

PARCEL NO	PROPERTY OWNER	PURPOSE	ACREAGE
107	LACY PROPERTIES, LLC	ROW/TE	0.032/0.009
108	K.S.A. ENTERPRISES	ROW/TE	0.108/0.037
109	DAVID THOMPSON	ROW/TE	0.048/0.018
110	DANIEL AND ROBIN GIRTMAN	ROW	0.081

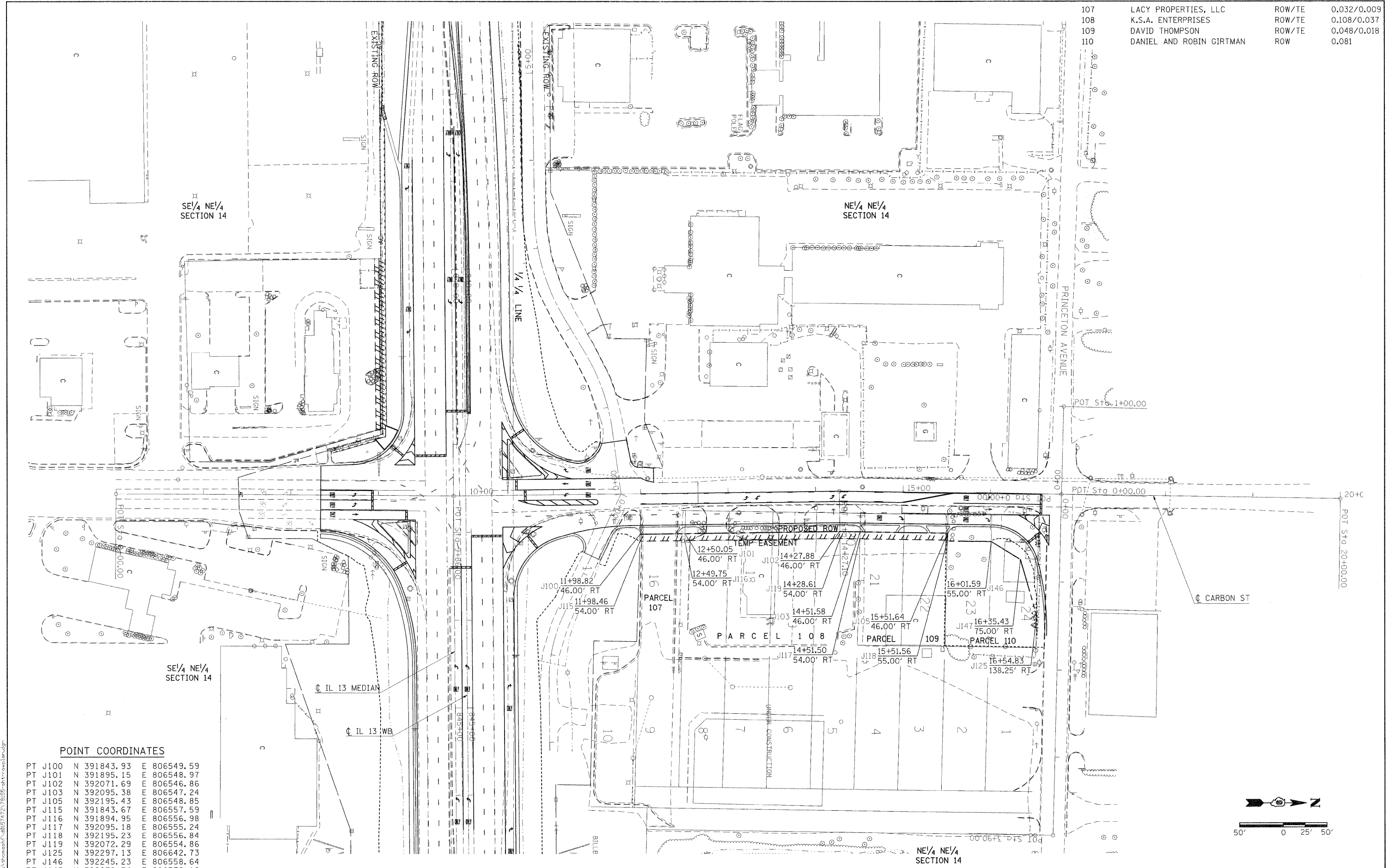

**POINT COORDINATES**

PT J100	N 391843.93	E 806549.59
PT J101	N 391895.15	E 806548.97
PT J102	N 392071.69	E 806546.86
PT J103	N 392095.38	E 806547.24
PT J105	N 392195.43	E 806548.85
PT J115	N 391843.67	E 806557.59
PT J116	N 391894.95	E 806556.98
PT J117	N 392095.18	E 806555.24
PT J118	N 392195.23	E 806556.84
PT J119	N 392072.29	E 806554.86
PT J125	N 392297.13	E 806642.73
PT J146	N 392245.23	E 806558.64
PT J147	N 392278.74	E 806579.18

**STATE OF ILLINOIS  
DEPARTMENT OF TRANSPORTATION**

**CARBON ST  
RIGHT OF WAY PLAN**

USER NAME = thomashf	DESIGNED -	REVISED -	PROJECT NON FA		JOB NO. R99-005-10		F.A.P. RTE. 331	SECTION (IX-1R-1,RS-2,N-2,TS-3)	COUNTY WILLIAMSON	TOTAL SHEETS 167	SHEET NO. 68
PLOT SCALE = 50.0000' / IN.	DRAWN -	REVISED -	SHEET NO. OF SHEETS		STA. TO STA.		CONTRACT NO. 78155				
PLOT DATE = 3/23/2011	CHECKED -	REVISED -	SCALE: 1"=50'				ILLINOIS FED. AID PROJECT				
DATE -	DATE -	REVISED -									

FILE NAME = C:\pwworkspace\thomashf\Projects\78155\108\108.dwg