

SN 077-0027 (PULASKI COUNTY)

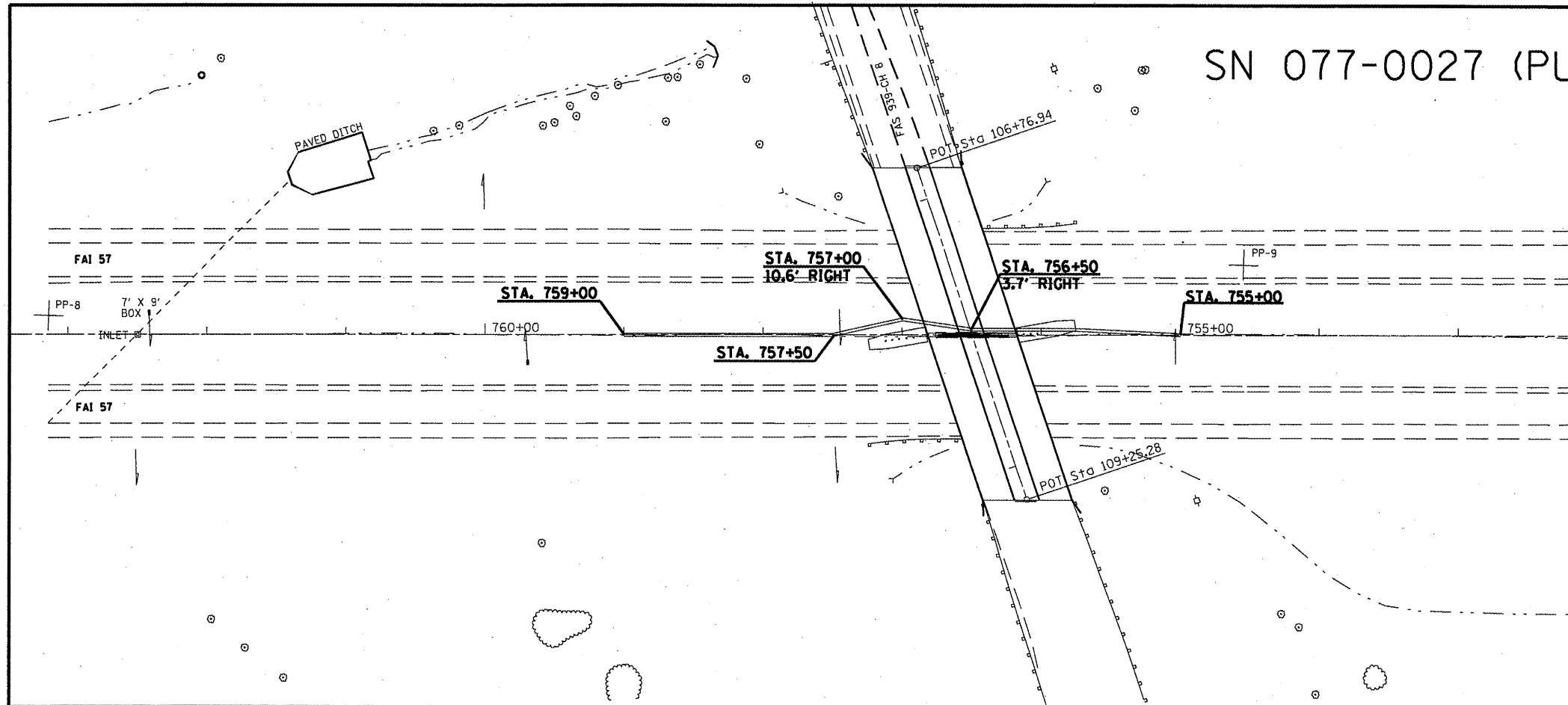

STATION	EXISTING FLOWLINE	PROPOSED FLOWLINE
755+00	344.67	344.67
755+25	344.61	344.58
755+50	344.58	344.49
755+75	344.51	344.40
756+00	344.38	344.30
756+25	344.37	344.21
756+50	344.43	344.12
756+75	344.29	344.03
757+00	344.23	343.93
757+25	343.99	343.84
757+50	343.92	343.75
757+75	343.81	343.66
758+00	343.64	343.56
758+25	343.50	343.47
758+50	343.44	343.38
758+75	343.34	343.29
759+00	343.19	343.19

SN 077-0033 (PULASKI COUNTY)

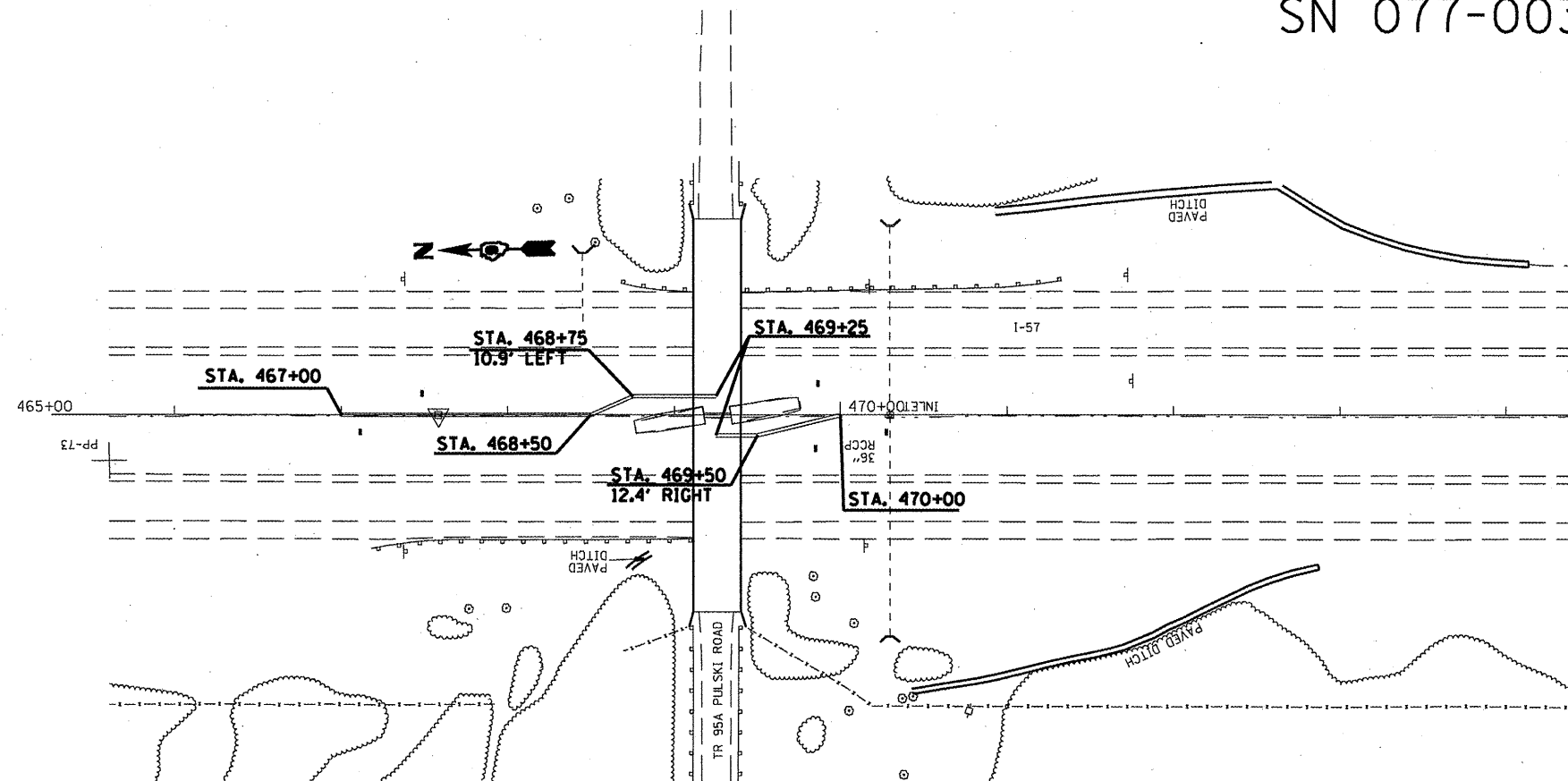

STATION	EXISTING FLOWLINE	PROPOSED FLOWLINE
467+75	442.29	442.29
468+00	442.59	442.59
468+25	442.86	443.07
468+50	443.05	443.55
468+75	443.57	444.04
469+00	443.69	444.52
469+25	444.16	445.00
469+50	443.68	444.94
469+75	443.74	444.89
470+00	444.83	444.83
470+25	443.85	443.85