

STATION	EXISTING FLOWLINE		PROPOSED FLOWLINE	
	LEFT DITCH	RIGHT DITCH	LEFT DITCH	RIGHT DITCH
362+00	545.44	545.00	545.44	545.00
362+25	546.06	545.61	545.84	545.51
362+50	546.48	545.85	546.24	546.02
362+75	546.85	546.10	546.64	546.53
363+00	547.16	546.37	547.04	547.04
363+25	547.44	546.34		547.44
363+50	547.58	546.89		547.49
363+75	547.74	547.16		547.71
364+00	548.02	547.59		547.93
364+25	548.31	548.01		548.16
364+50	548.70	548.31		548.38
364+75	549.08	548.60	548.60	548.60
365+00	549.26	548.94	549.05	548.91
365+25	549.49	549.28	549.49	549.22
365+50	549.94	549.54	549.94	549.53
365+75	550.38	549.84	550.38	549.84
366+00	550.68	550.36		
366+25	550.98	550.89		
366+50	551.30	551.32		
366+75	551.63	551.76		
367+00	552.17	552.24		

NOTE: STATION 363+25 TO STATION 364+75 HAS ELEVATION NOTED AS RIGHT DITCH. IT IS A SINGLE DITCH SITUATION.

SN 100-0039 (WILLIAMSON COUNTY)

SN 100-0044 (WILLIAMSON COUNTY)

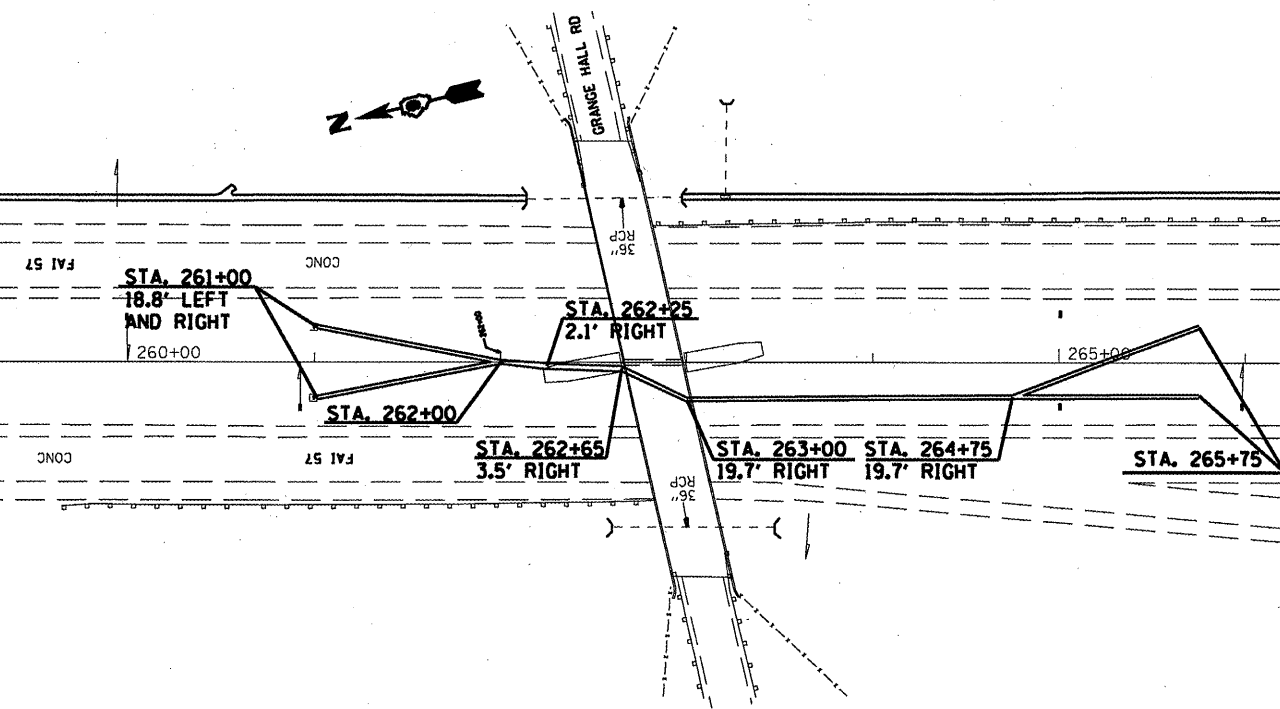

STATION	EXISTING FLOWLINE		PROPOSED FLOWLINE	
	LEFT DITCH	RIGHT DITCH	LEFT DITCH	RIGHT DITCH
260+00	494.29	493.54		
260+25	494.65	493.85		
260+50	495.12	494.18		
260+75	495.50	494.39		
261+00	495.40	494.17	495.40	494.17
261+25	495.83	494.81	495.68	494.75
261+50	496.06	495.14	495.95	495.34
261+75	496.28	495.46	496.23	495.92
262+00	496.50	495.72	496.50	496.50
262+25	496.72	495.99	NA	496.68
262+50	496.87	496.28	NA	496.85
262+75	497.03	496.57	NA	497.03
263+00	497.26	496.88	NA	497.25
263+25	497.49	497.19	NA	497.48
263+50	497.79	497.49	NA	497.70
263+75	498.08	497.79	NA	497.92
264+00	498.34	498.13	NA	498.15
264+25	498.59	498.46	NA	498.37
264+50	498.93	498.63	NA	498.50
264+75	499.26	498.82	498.82	498.82
265+00	499.45	499.09	499.12	499.08
265+25	499.64	499.35	499.42	499.34
265+50	499.83	499.60	499.72	499.59
265+75	500.02	499.85	500.02	499.85
266+00	500.30	499.97		

FILE NAME =	USER NAME = shepardgd	DESIGNED -	REVISED -
a:\pwork\pwork\shepardgd\0229675\78228-sht-plen.dgn		DRAWN -	REVISED -
		CHECKED -	REVISED -
		DATE -	REVISED -

**STATE OF ILLINOIS
DEPARTMENT OF TRANSPORTATION**

PIER PROTECTION PLAN SHEETS

SCALE: _____ SHEET NO. _____ OF _____ SHEETS STA. _____ TO STA. _____

F.A. RTE. -	SECTION	COUNT	TOTAL SHEETS
VAR	D9 SAFETY 2011-1	VARIQUIS	165 21
			CONTRACT NO. 78228
ILLINOIS FED. AID PROJECT			