

F.A.P. RTE.	SECTION	COUNTY	TOTAL SHEETS	SHEET NO.
365	59(SA, SB&SF)1	DUPAGE	39	26
FED. ROAD DIST. NO.		ILLINOIS FED. AID PROJECT		

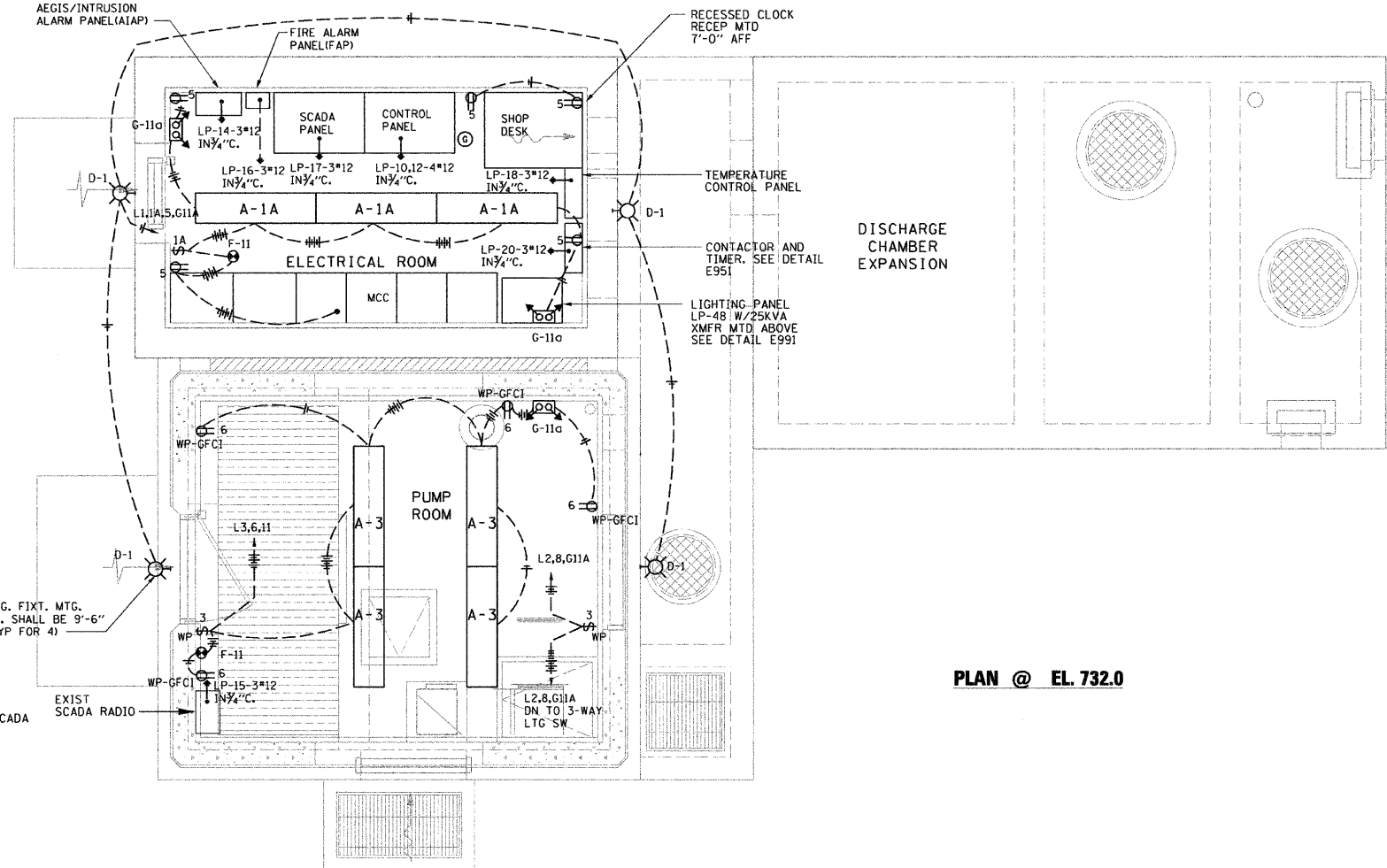

PLAN @ EL. 732.0

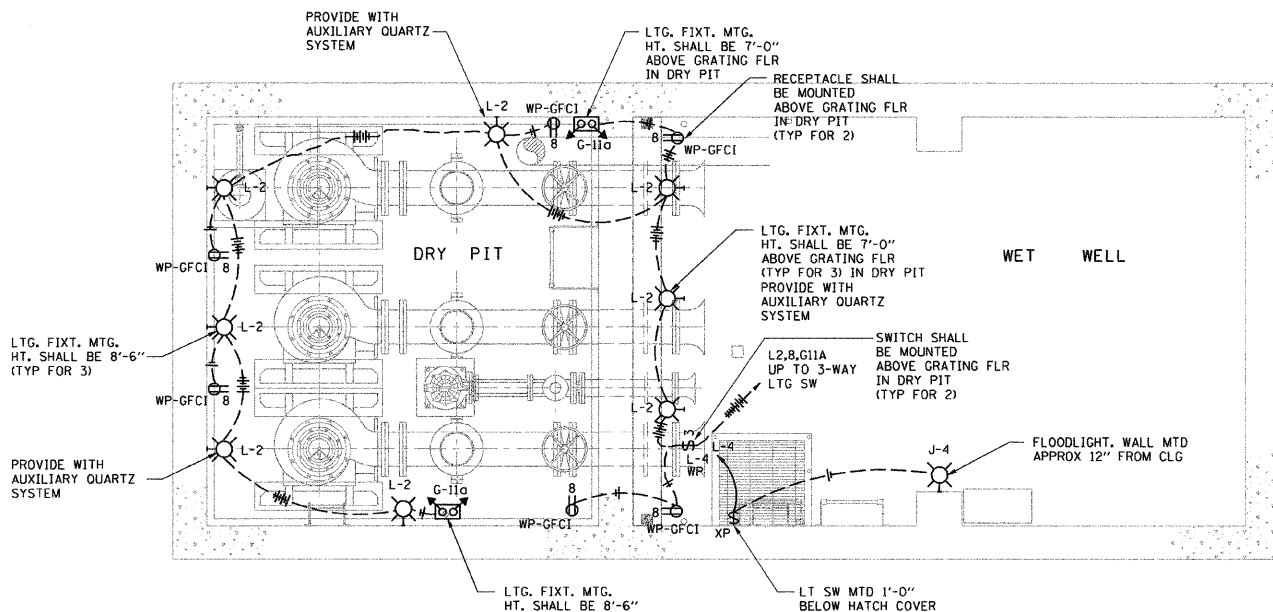

PLAN @ EL. 703.50

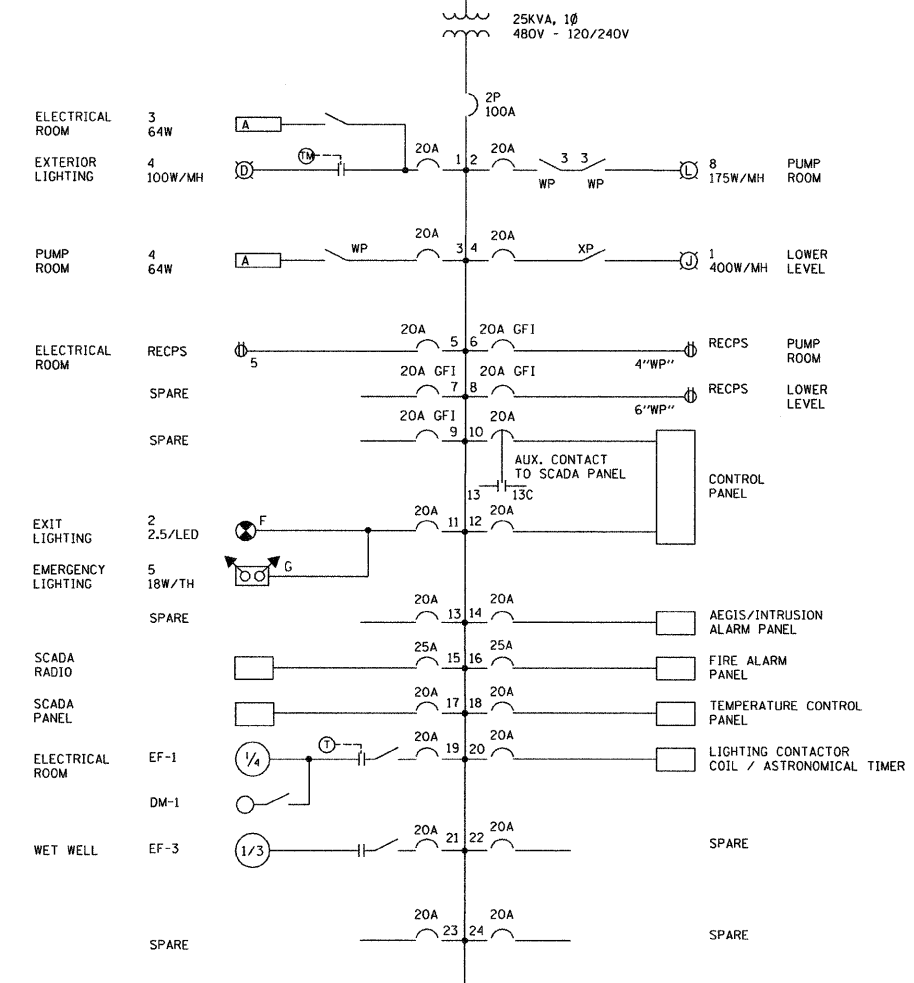

**LIGHTING PANEL 48 (LP-48)**  
120/240V, 1Ø, 3W, 100A MB, S/N  
ALL BRKRS 1P, UNLESS OTHERWISE NOTED

- GENERAL NOTES:
- ALL CONDUIT PENETRATIONS THROUGH WALL AND/OR FLOOR SLAB BETWEEN ROOMS SHALL BE GROUTED GAS TIGHT.
  - CONTRACTOR IS RESPONSIBLE FOR COORDINATING CONDUIT LOCATIONS WITH OTHER DISCIPLINES.
  - CONTRACTOR IS RESPONSIBLE FOR VERIFYING CONDUIT AND CONDUCTOR SIZES AND QUANTITY PRIOR TO INSTALLATION.
  - ALL FLOOR AND WALL PENETRATIONS SHALL BE CORED DRILLED AND SEALED WITH NON-SHRINK GROUT UNLESS OTHERWISE NOTED.
  - SEE DRAWING E19 FOR DETAILS AND FIXTURE SCHEDULE.
  - THE WET WELL AND DISCHARGE CHAMBERS ARE A CLASS 1, DIVISION 1 GROUP D HAZARDOUS AREA.
  - RECEPTACLES LOCATED IN LOWER LEVEL OF DRY PIT SHALL BE LOCATED 36" ABOVE FINISHED FLOOR.

E8

REVISIONS	
NAME	DATE

ILLINOIS DEPARTMENT OF TRANSPORTATION  
PUMP STATION NO. 48  
REHABILITATION  
LIGHTING PLANS

SCALE: AS SHOWN  
DATE: 03-10-11

DRAWN BY: HFF  
CHECKED BY: MS

