

PROJECT **East Bethel Road over Little Rush Creek Bridge, JoDavless County, Illinois**

CLIENT **Willett Hofmann and Associates, Dixon, Illinois**



BORING **1** DATE STARTED **9-27-10** DATE COMPLETED **10-11-10** JOB **L-75,871**

| | | | |
|----------------|--------------|--------------------------|--------------|
| ELEVATIONS | | WATER LEVEL OBSERVATIONS | |
| GROUND SURFACE | 699.1 | ▽ WHILE DRILLING | 14.0' |
| END OF BORING | 663.1 | ▽ AT END OF BORING | 16.5' |
| | | ▽ 24 HOURS | |

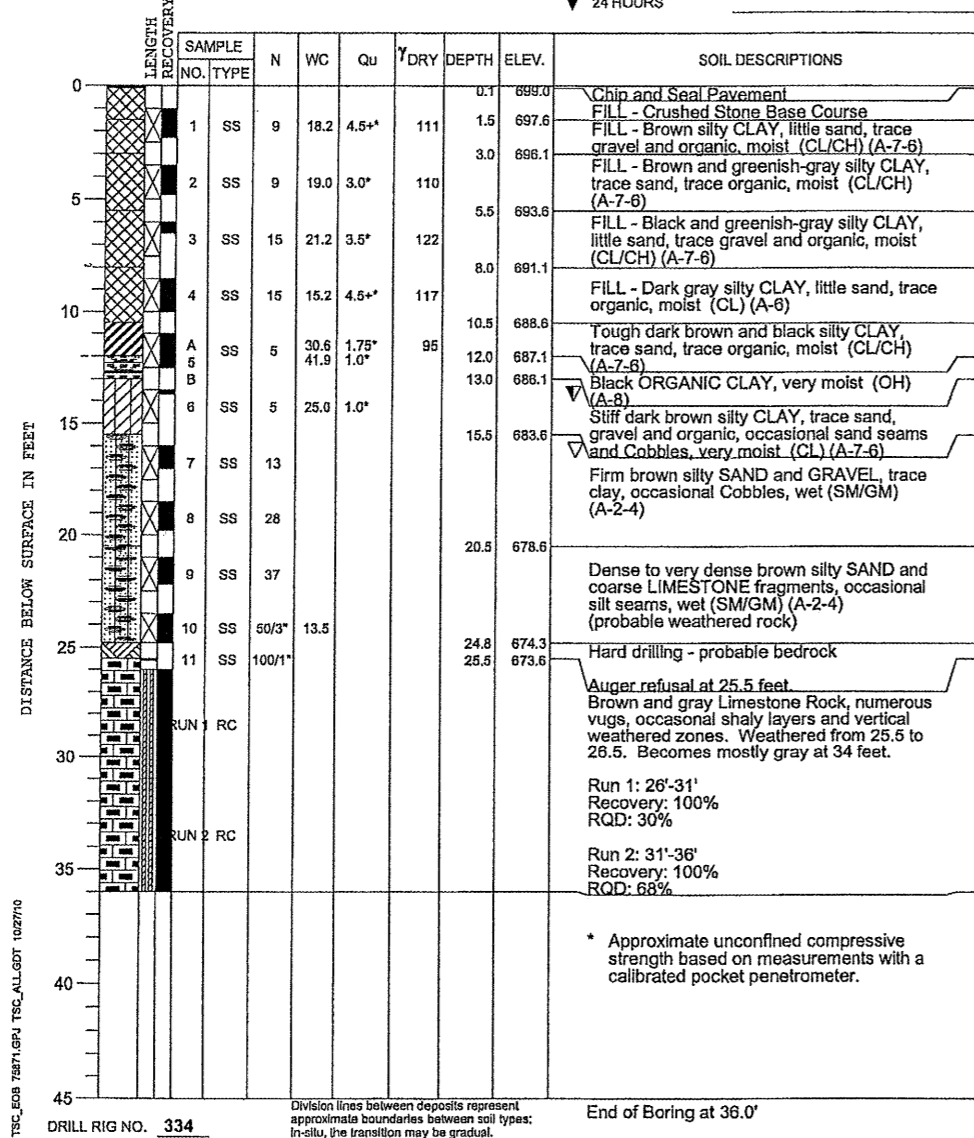

PROJECT **East Bethel Road over Little Rush Creek Bridge, JoDavless County, Illinois**

CLIENT **Willett Hofmann and Associates, Dixon, Illinois**



BORING **2** DATE STARTED **10-12-10** DATE COMPLETED **10-12-10** JOB **L-75,871**

| | | | |
|----------------|--------------|--------------------------|--------------|
| ELEVATIONS | | WATER LEVEL OBSERVATIONS | |
| GROUND SURFACE | 703.3 | ▽ WHILE DRILLING | 20.5' |
| END OF BORING | 665.8 | ▽ AT END OF BORING | 20.0' |
| | | ▽ 24 HOURS | |

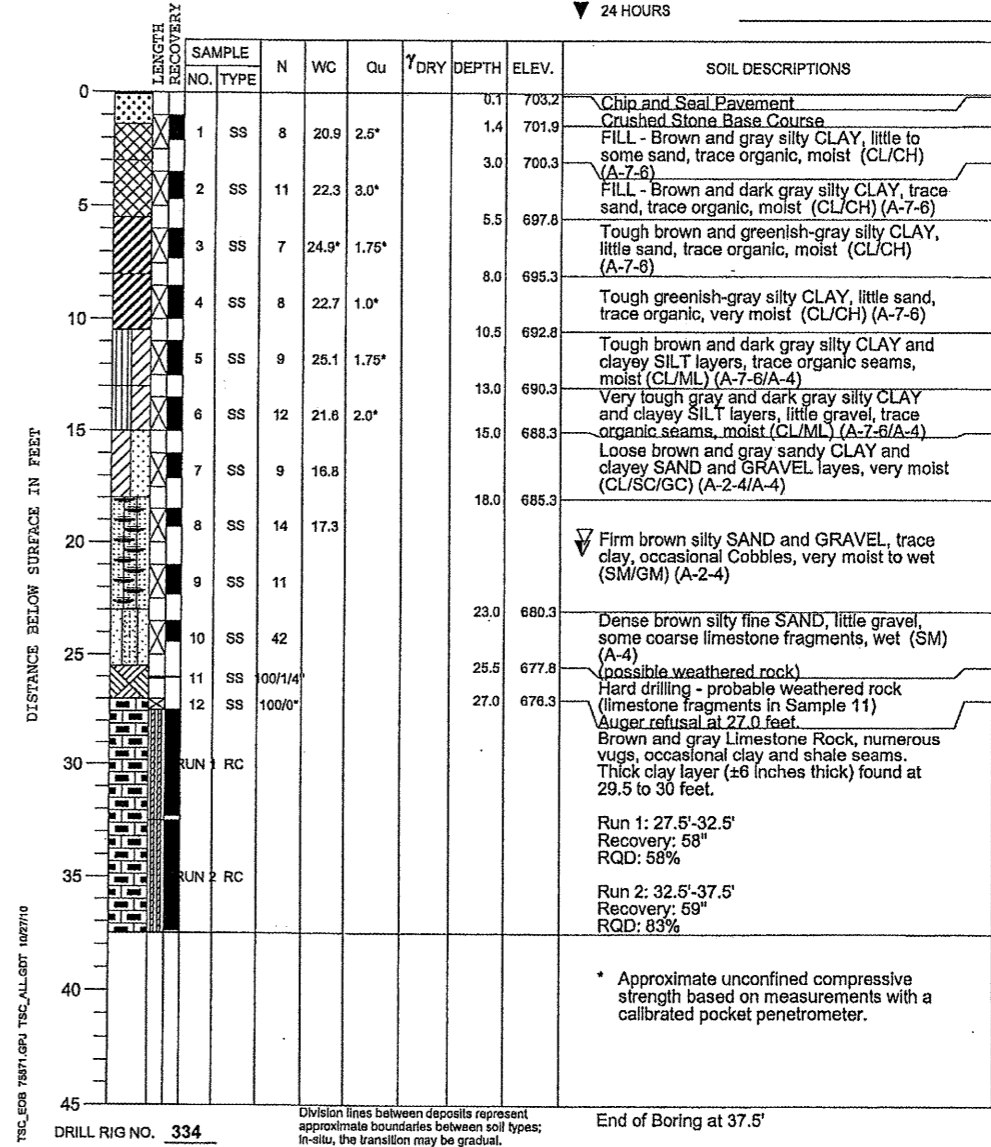

FILE NAME = S:\PROJECTS\2010\1183010_JoDavless County_Bethel_Road\DESIGN\STRUCT\Drawings\1183010Boring_Logs.dgn

| | | | | | | | | | |
|--------------|--------------------------|-----------|--|---------------------------|---|-------------------------------|--------|----------------|-----------|
| USER NAME = | DESIGNED - M. C. WAGNER | REVISED - | JODAVIESS COUNTY | BORING LOGS | F.A.S. RTE. | SECTION | COUNTY | TOTAL SHEETS | SHEET NO. |
| PLOT SCALE = | CHECKED - B. K. CONVERSE | REVISED - | | | F.A.S. 72 (E. BETHEL RD.) OVER LITTLE RUSH CREEK | STRUCTURE NO. 043-3277 | 72 | 10-00134-00-BR | JODAVIESS |
| PLOT DATE = | DRAWN - F. D. LACHAT | REVISED - | STATION 20+15 | CONTRACT NO. 85536 | STRUCTURAL SHEET NO. 17 OF 17 SHEETS | | | | |
| | CHECKED - M. A. CACKLEY | REVISED - | ILLINOIS FED. AID PROJECT ER-0072(103) | | | | | | |