

ROUTE NO.	SECTION	COUNTY	TOTAL SHEETS	SHEET NO.
F.A.S. 267	06-00169-01-BR	LIVINGSTON	25	1
FED. ROAD DIST. NO. 7		ILLINOIS	FED. AID PROJECT-	

Contract #87450

STATE OF ILLINOIS DEPARTMENT OF TRANSPORTATION DIVISION OF HIGHWAYS PLANS FOR PROPOSED HIGHWAY BRIDGE PROGRAM

SECTION 06-00169-01-BR F.A.S. ROUTE 267 \ COUNTY HIGHWAY 35 LIVINGSTON COUNTY PROJECT BRS-0267(106)

C-93-076-10

INDEX OF SHEETS

SHEET NO.	TITLE
1	Cover Sheet
2	Summary of Quantities & General Notes
3	Typical Cross Sections
4	Plan & Profile
5	Erosion Control Plan
6	Channel Modification Plan
7	Culvert Details
8-17	Bridge Plans
18-19	Boring Logs
20-25	Roadway Cross Sections

Standards

000001-06
280001-05
515001-03
630001-09
630301-05
631032-05
635006-03
701901-01
BLR 21-8

SCALES

Plan & Profile
 Hor. 1" = 50'
 Vert. 1" = 5'
 Cross Sections
 Hor. 1" = 10'
 Vert. 1" = 5'
 Scales are for full size plans.

UTILITIES

J.U.L.I.E. System - Toll free telephone number for Joint Utility Location Information for Excavators is: 1-800-892-0123.

DESIGN FUNCTIONAL CLASSIFICATION
 MAJOR COLLECTOR (NON-URBAN) 0-400 ADT
 DESIGN TRAFFIC: 300
 DESIGN SPEED: 3R GUIDELINES

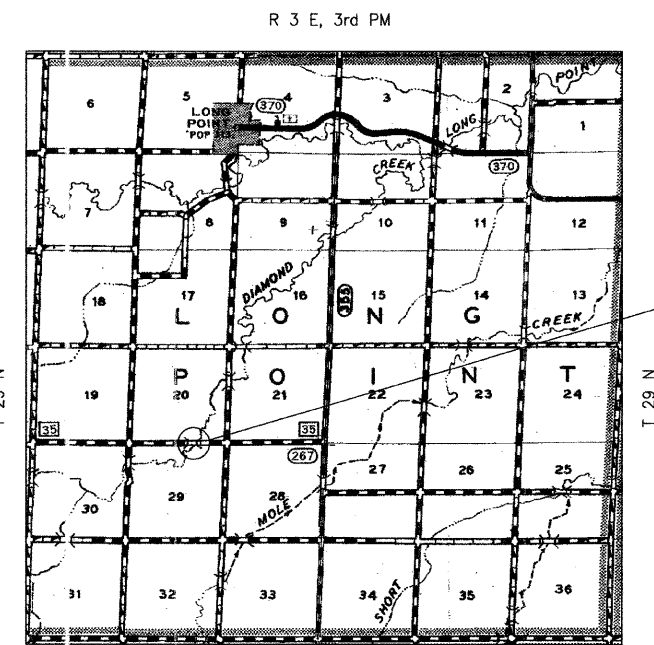
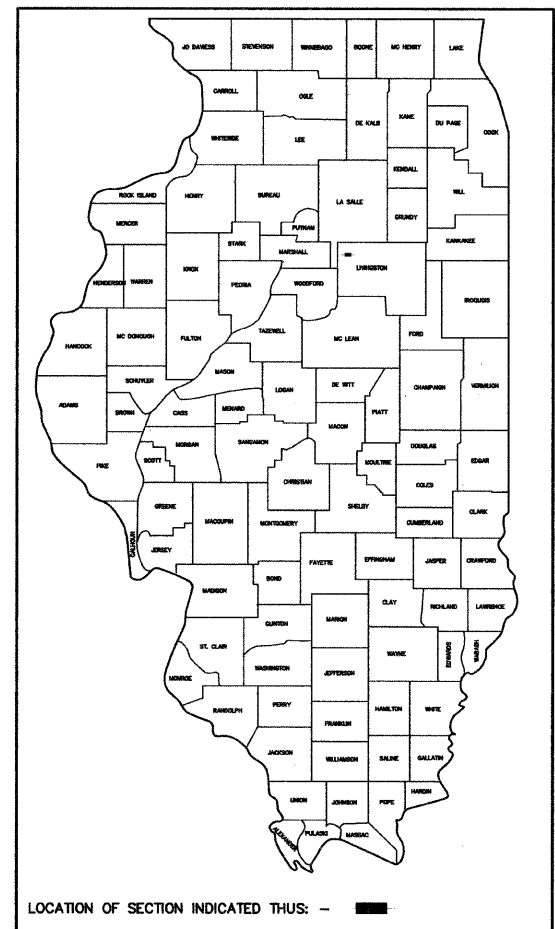

R 3 E, 3rd PM
LOCATION MAP

APPROXIMATE SCALE = 0 1 MILE

NET LENGTH OF SECTION = 1335 FEET = 0.253 MILES

EXISTING STRUCTURE - ONE SPAN RC THRU GIRDER, CLOSED CONCRETE ABUTMENTS, 47.2' FC-FC OF ABUTMENTS, 24.0' CL ROADWAY, 30' SKEW LT. FWD, CL STA. 10+00.00
 EXISTING STRUCTURE NUMBER 053-3041

PROPOSED STRUCTURE - THREE SPAN RC SLAB, 38'-6", 48'-1 1/2" & 38'-6" CTR-CTR OF BEARING, 128'-8" BK-BK OF ABUTMENTS, 30'-0" CL ROADWAY, 45' SKEW LT. FWD, CL STA. 10+30.00
 PROPOSED STRUCTURE NUMBER 053-3456

Improvement Begins Sta. 6+30
 Improvement Ends Sta. 19+65

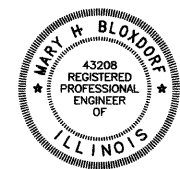

Mary H. Bloxdorf
 Illinois Professional No. 43208
 (expires 11-30-2011)
 Date: 3-20-11

STATE OF ILLINOIS
DEPARTMENT OF TRANSPORTATION
DIVISION OF HIGHWAYS

APPROVED: 04/04 20 11
[Signature]
LOCAL AGENCY OFFICIAL

PASSED: 04/06 20 11
[Signature]
DISTRICT THREE IMPLEMENTATION ENGINEER

Releasing for Bid Based on Limited Review: 04/06 20 11
[Signature]
DEPUTY DIRECTOR OF HIGHWAYS, REGION TWO ENGINEER

CONTRACT NO. 87450

COOMBE-BLOXDORF P.C.
 Consulting Engineers • Land Surveyors • Planners
 755 South Grand Avenue West
 Springfield, Illinois 62704
 Phone: 217/544-8477
 Design Firm License No. 184-002703