

ROUTE NO.	SECTION	COUNTY	TOTAL SHEETS	SHEET NO.
F.A.S. 267	06-00169 01-BR	LIVINGSTON	25	5
FED. ROAD DIST. NO. 7	ILLINOIS FED. AID PROJECT-		Contract #87450	

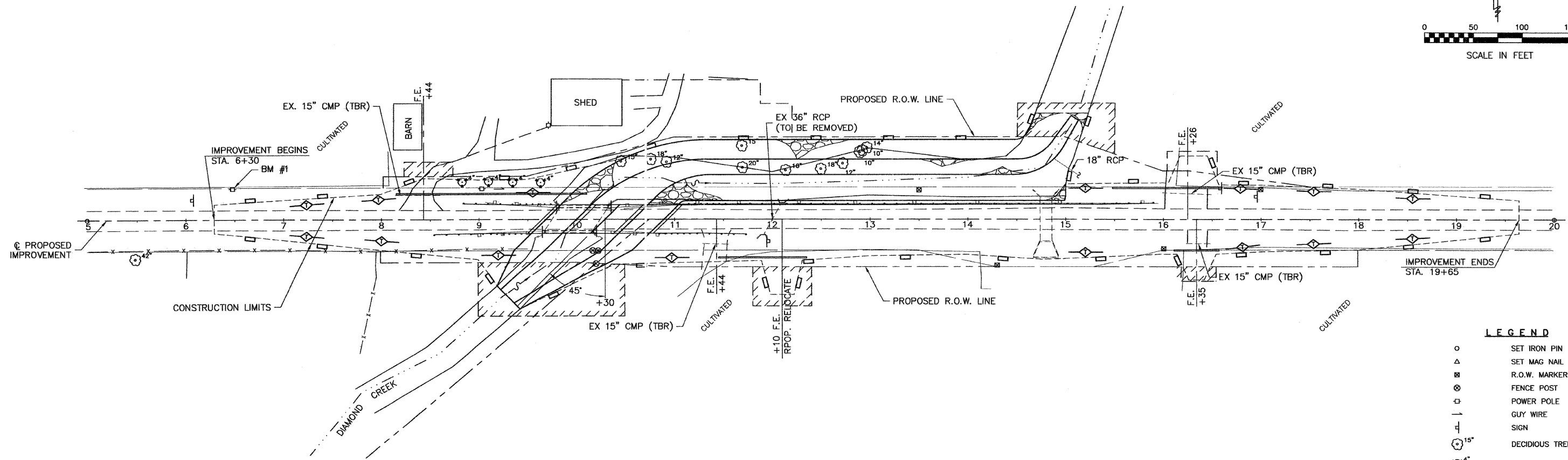
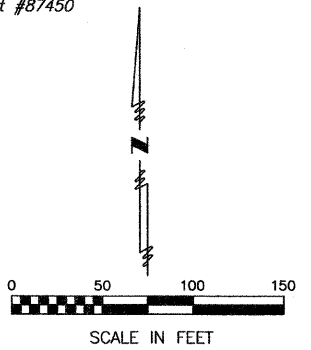

NOTES:
 1. THE CONSTRUCTION LIMITS SHALL BE STAKED BY THE ENGINEER PRIOR TO COMMENCING CONSTRUCTION. THE CONSTRUCTION LIMITS MAY BE ADJUSTED BY THE ENGINEER TO PRESERVE TREES AND NO ADDITIONAL COMPENSATION WILL BE PAID TO THE CONTRACTOR FOR CHANGED CONSTRUCTION LIMITS.
 2. THE ENGINEER SHALL HAVE FINAL DETERMINATION OF THE PLACEMENT AND LOCATION OF THE PERIMETER EROSION BARRIER.

LEGEND

- SET IRON PIN
- △ SET MAG NAIL
- ⊗ R.O.W. MARKER
- ⊙ FENCE POST
- ⊕ POWER POLE
- GUY WIRE
- ⊥ SIGN
- ⊙^{15"} DECIDUOUS TREE
- ⊙^{4"} EVERGREEN TREE
- x — GUARDRAIL
- x — FENCE
- — — STREAM
- ▭ PERIMETER EROSION BARRIER
- ◇ TEMPORARY DITCH CHECK
- ⊞ STONE RIPRAP

SHEET TITLE		EROSION CONTROL PLAN	
PROJECT	SECTION 06-00169-01-BR COUNTY HIGHWAY 35 LIVINGSTON COUNTY STA. 10+30	PROJECT NO.	08079
		SCALE	AS NOTED
		DATE	3/28/2011
		DRAWN BY	MRL
		CHECKED BY	MRL
		DRAWING NO.	5
		OF 25	SHTS