

F.A. RTE.	SECTION	COUNTY	TOTAL SHEETS	SHEET NO.
358	86-00075-04-PV	WOODFORD	37	21
STA. 170+00.00		TO STA. 185+00.00		
FED. ROAD DIST. NO.		ILLINOIS	FED. AID PROJECT	

~ County Highway #1
 POT STA 170+53.84
 N 151991L668
 E 2543563.332

JAY H. SCHERTZ, ET AL

JOHN P. KENNEL, ET UX

PLAN	DATE
REVISION	BY
NO. 1	
NO. 2	
NO. 3	
NO. 4	
NO. 5	

PROFILE	DATE
REVISION	BY
NO. 1	
NO. 2	
NO. 3	
NO. 4	
NO. 5	

PLOT DATE: 11/20/03
 FILE NAME: 89596.PLS
 PLOT SCALE: 1"=50'
 USER: JHS

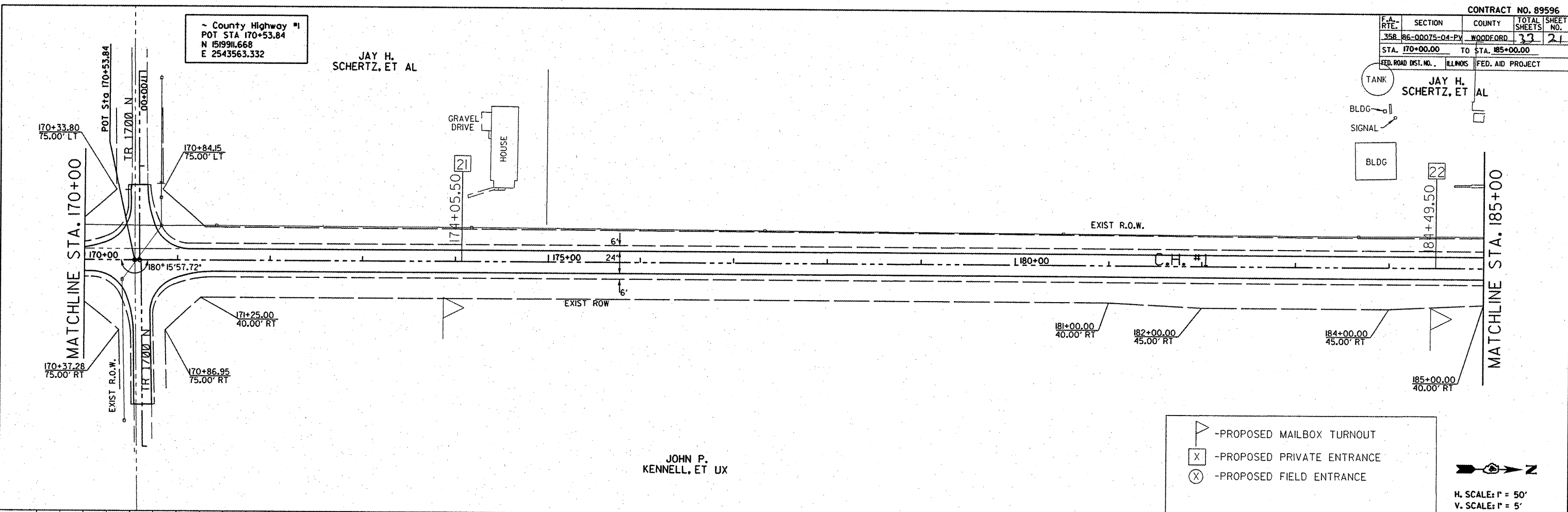

Legend:
 - PROPOSED MAILBOX TURNOUT (triangle symbol)
 - PROPOSED PRIVATE ENTRANCE (square with X symbol)
 - PROPOSED FIELD ENTRANCE (circle with X symbol)

Scale:
 H. SCALE: 1" = 50'
 V. SCALE: 1" = 5'

