

F.A.S. RTE.	SECTION	COUNTY	TOTAL SHEETS	SHEET NO.
206	05-0094-03-GR	MERCER COUNTY	11	4
STA. 140+00 TO STA. 156+00				
FED. ROAD DIST. NO. 7 ILLINOIS				

PROP. CURVEKNOX-1
 PI STA. =152+80.78
 $\Delta = 7^\circ 01' 58''$ (L.T.)
 $D = 0^\circ 18' 00''$
 $R = 19,102.35'$
 $T = 1,173.83'$
 $L = 2,344.71'$
 $E = 36.03'$
 $e = 2.9\%$
 $T.R. = \dots$
 $S.E. RUN = \dots$
 $P.C. STA. = 141+06.95$
 $P.T. STA. = 164+51.66$

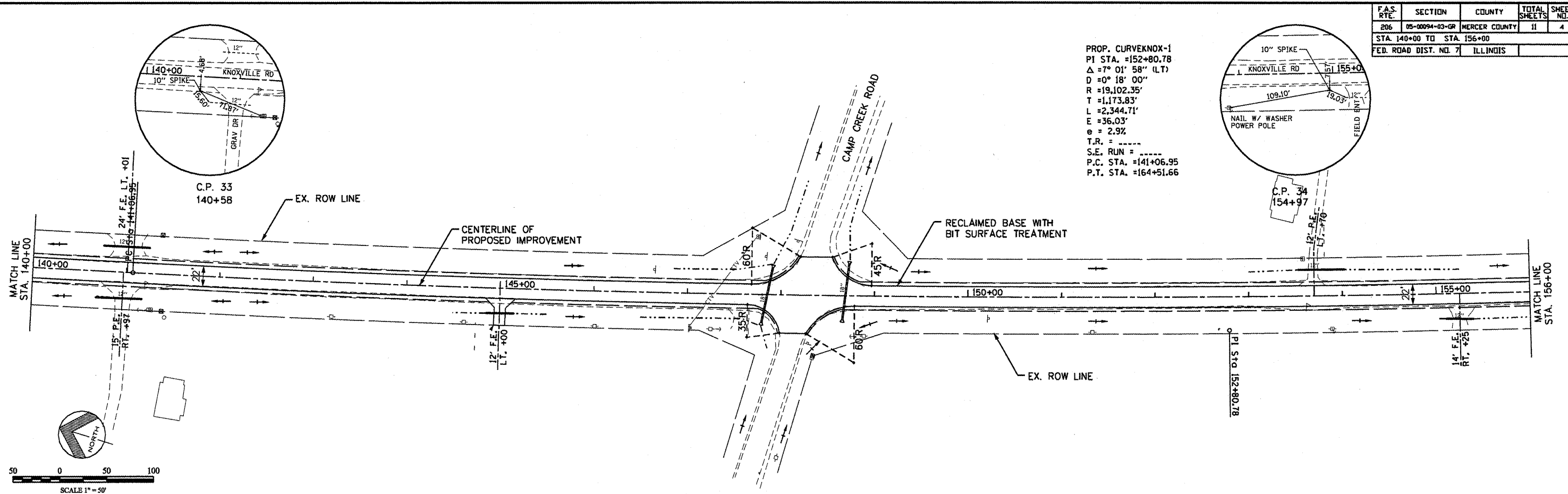
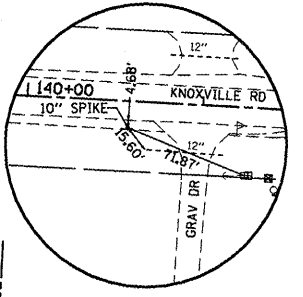
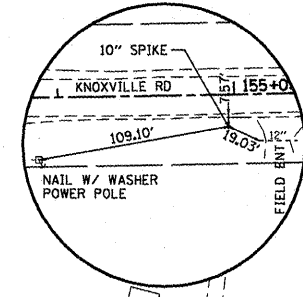

Station	Elevation	Notes
140+00	756.63	
141+00	751.30	
142+00	758.37	
143+00	758.92	
144+00	759.79	
145+00	760.23	
146+00	760.74	
147+00	761.22	
148+00	761.33	
149+00	761.90	
150+00	761.54	
151+00	762.26	
152+00	761.40	
153+00	762.31	
154+00	761.32	
155+00	762.08	
156+00	761.21	
157+00	761.81	
158+00	761.06	
159+00	761.54	
160+00	760.92	
161+00	761.28	
162+00	760.75	
163+00	761.01	
164+00	760.49	
165+00	760.74	
166+00	760.15	
167+00	760.48	
168+00	759.83	
169+00	760.21	
170+00	759.43	
171+00	759.94	
172+00	759.15	
173+00	759.68	
174+00	758.79	
175+00	759.41	
176+00	758.42	
177+00	759.14	
178+00	758.08	
179+00	758.87	
180+00	757.85	
181+00	758.61	
182+00	757.57	
183+00	758.34	
184+00	757.31	
185+00	758.07	
186+00	757.20	
187+00	757.81	
188+00	757.07	
189+00	757.54	
190+00	756.88	
191+00	757.27	
192+00	756.66	
193+00	757.01	
194+00	756.34	
195+00	756.74	
196+00	756.01	
197+00	756.47	
198+00	755.73	
199+00	756.20	
200+00	755.45	
201+00	755.94	
202+00	755.20	
203+00	755.67	
204+00	754.98	
205+00	755.41	

TBM-104 STOP OF CONCRETE R.O.W. MONUMENT ON WEST SIDE OF KNOXVILLE ROAD 20' ± SOUTH OF C.P. 33 STA. 141+39.22 38.94' RT., ELEV. 763.23

TBM-105 PK NAIL IN POWER POLE S.W. CORNER OF KNOXVILLE ROAD & CAMP CREEK ROAD STA. 148+89.08 42.68' RT., ELEV. 758.42

PROPOSED RESURFACING (FOR INFORMATION ONLY)
 EXISTING GROUND ALONG CENTERLINE

