

F.A.S. RTE.	SECTION	COUNTY	TOTAL SHEETS	SHEET NO.
206	05-0094-03-GR	MERCER COUNTY	11	5
STA. 156+00 TO STA. 172+00				
FED. ROAD DIST. NO. 7 ILLINOIS				

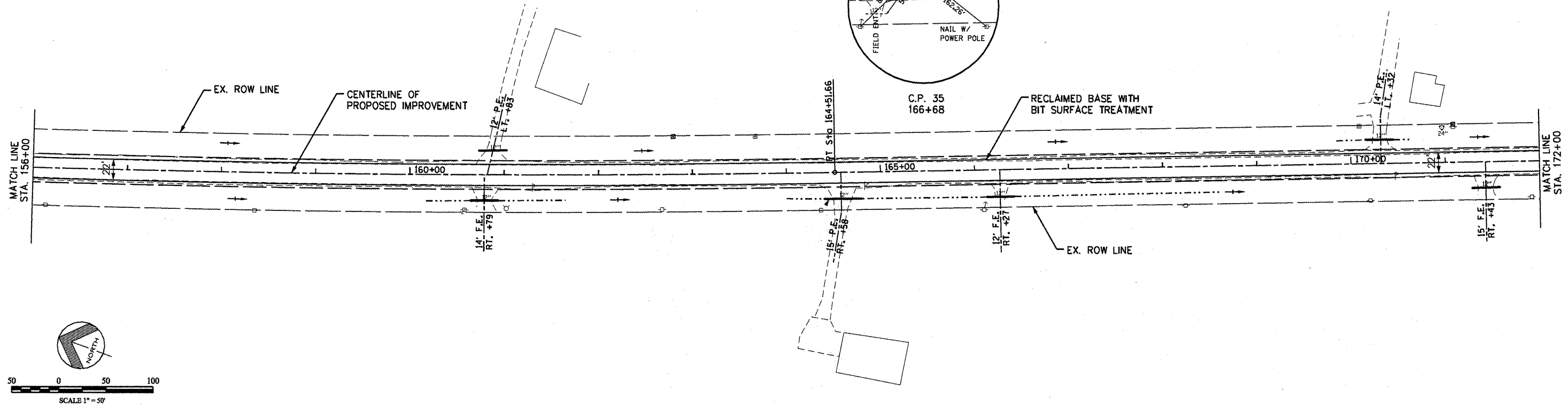
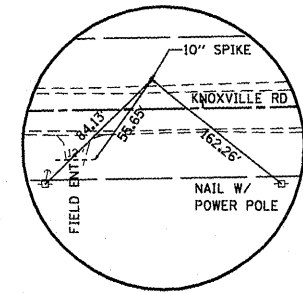

Station	Elevation	Notes
156+00	754.98	
156+00	755.41	
156+00	754.71	
156+00	755.14	
157+00	754.44	VPI STA. 157+00.00 ELEVATION 754.87
157+00	754.89	
157+00	754.05	
157+00	754.63	
158+00	753.73	
158+00	754.38	
159+00	753.50	
159+00	754.14	
159+00	753.26	
159+00	753.89	
160+00	753.01	
160+00	753.65	
160+00	752.74	
160+00	753.40	
160+00	752.56	
160+00	753.16	
161+00	752.34	
161+00	752.92	
161+00	752.06	
161+00	752.67	
162+00	751.77	
162+00	752.43	
162+00	751.67	
162+00	752.18	
163+00	751.50	
163+00	751.94	
163+00	751.29	
163+00	751.69	
164+00	751.10	
164+00	751.45	
164+00	750.92	
164+00	751.21	
165+00	750.66	
165+00	750.96	
165+00	750.31	
165+00	750.72	
166+00	750.06	
166+00	750.47	
166+00	749.88	
166+00	750.23	
167+00	749.65	
167+00	749.98	
167+00	749.41	
167+00	749.74	
168+00	749.17	
168+00	749.50	
168+00	748.87	
168+00	749.25	
169+00	748.58	
169+00	749.01	
169+00	748.27	
169+00	748.76	
170+00	747.93	
170+00	748.46	
170+00	747.54	
170+00	748.03	
171+00	747.01	
171+00	747.49	
171+00	746.42	
171+00	746.82	
172+00	745.68	
172+00	746.04	

TBM-106 PK NAIL IN POWER POLE WEST SIDE OF KNOXVILLE ROAD. 1ST POLE NORTH OF HOUSE ON EAST SIDE OF ROAD STA. 158+35.49 39.94' RT., ELEV. 752.93

TBM-107 PK NAIL IN POWER POLE ON WEST SIDE OF KNOXVILLE ROAD. NORTH SIDE DRIVEWAY TO BRICK HOUSE (#146) STA. 164+36.2 38.53' RT., ELEV. 750.48

TBM-108 PK NAIL IN POWER POLE ON WEST SIDE OF KNOXVILLE ROAD. SOUTH SIDE OF FIELD ENT. ACROSS FROM HOUSE W/ PRANCING HORSE CUTOUTS AT DRIVEWAY STA. 171+91.25 37.03' RT., ELEV. 746.78

PROPOSED RESURFACING (FOR INFORMATION ONLY)
EXISTING GROUND ALONG CENTERLINE

ex = 0.02
K = 6613
100.00' V.C.

ex = -0.54
K = 208
100.00' V.C.

DITCH, RT

DITCH, RT

DITCH, LT