

STAGE CONSTRUCTION

Stage 1 - Sta. 68+00 to Sta. 99+40 - The work to be accomplished during Stage 1 shall include clearing, Earth Excavation Embankment, overflow structure, Calico Road and the lower Township Road Connection, Combination Concrete and Gutter, Drainage items, Shoulders, Aggregate Surface Course, Soil Cement, Hot-Mix Asphalt Binder and Surface Course and other miscellaneous work to complete this portion of the project.

Sta. 66+00 to Sta. 68+00 - The work to be accomplished during Stage 1 shall consist of clearing, Earth Excavation and Embankment utilizing all excess Earth Excavation from the area of the project between Sta. 68+00 and Sta. 99+40.

Stage 2 - Sta. 53+00 to Sta. 68+00 - The work to be included during Stage 2 shall include clearing, Earth Excavation, Furnished Excavation, Embankment, the upper Township Road connection, Combination Concrete Curb and Gutter, Drainage Items, Shoulders, Aggregate Surface, Course Soil Cement, Hot-Mix Asphalt Binder and Surface Course and other miscellaneous work to complete the project.

Stage 3 - Sta. 27+80 to Sta. 53+00

A. Sta. 33+43 - Remove existing R.C. Box Culvert. Replace with proposed 72" diameter reinforced concrete culvert.

B. Sta. 27+80 to Sta. 34+00 - Other Stage 3 work in this area shall consist of clearing, Earth Excavation, Furnished Excavation, Concrete Gutters and Aggregate Surface Course. This segment of the project shall be opened to local traffic after the Aggregate Surface Course has been placed.

C. Sta. 37+66 - After the above work has been completed remove the existing R.C. Box Culvert at this location and replace it with a 60" diameter reinforced concrete pipe.

D. Sta. 34+00 to Sta. 41+00 - This portion of Stage 3 shall commence after all of the above work has been complete. The work in this portion of Stage 3 shall consist of clearing, Earth Excavation, Furnished Excavation, Concrete Gutters, drainage items and Aggregate Surface Course.

E. Sta. 41+00 to Sta. 53+00 - This portion of Stage 3 shall commence after the work described above has been completed. The work to be performed in this area shall consist of all of the work necessary to complete the project between Sta. 41+00 and Sta. 53+00.

F. Sta. 27+80 to Sta. 41+00 - This phase of Stage 3 shall consist of all items not previously completed including, but not limited to Soil Cement, Concrete Gutters, drainage items, Hot-Mix Asphalt and Binder and Shoulder work.

WEST EVERGREEN AVENUE EFFINGHAM COUNTY PROPERTY OWNERS	
PARCEL NUMBER	OWNER
21	MARK & ELIZABETH SCHOTTMAN
22	RONALD ALTHOFF
23	CHARLES & STACIE SLAVENS
24	JUDITH FRENCH & DEBRA DUCKWORTH
25	DOROTHY E. NIEBRUGGE TRUST
26	ALAN L. & LINDA D. NIEBRUGGE
27	ALAN L. & LINDA D. NIEBRUGGE
28	KEITH & PATRICIA WILLENBORG
29	JOSEPH F. BRUMLEVE HEIRS
30	ALAN L. & LINDA D. NIEBRUGGE
31	ROBERT & PAULINE GOLDTRAP
32	GOLDTRAP HEIRS
33	GOLDTRAP HEIRS
34	VERNON KOESTER
35	ARG IDEAS
36	PAUL & MARY KOESTER
37	CITIZENS BANK TRUST #73-0071-01-6
38	LAKE SARA AREA WATER COOPERATIVE

TRAFFIC CONTROL STAGE CONSTRUCTION		PARCEL NUMBER																				
STAGE	STATION TO STATION	CONSTRUCTION OPERATIONS	TRAFFIC	21	22	23	24	25	26	27	28	29	30	31	32	33	34	35	36	37	38	
1	68+00	99+40	ALL	T,L	W	W	W	W	W	W	W	W	W	X	X	X	X	X	X	W	X	X
2	53+00	68+00	ALL	L	W	W	W	W	W	W	W	W	E	E	E	E	E	E	E	E	E	E
3A	33+43		A.R. CULVERT	L	W	W	E	E	E	E	E	E	E	E	E	E	E	E	E	E	E	E
3B	27+80	34+00	B	L	W	W	E	E	E	E	E	E	E	E	E	E	E	E	E	E	E	E
3C	37+66		A.R. CULVERT	L	W	W	E	E	E	E	E	E	E	E	E	E	E	E	E	E	E	E
3D	34+00	41+00	B	L	W	W	E	E	E	E	E	E	E	E	E	E	E	E	E	E	E	E
3E	41+00	53+00	B,C,D	L	W	W	W	W	E	E	E	E	E	E	E	E	E	E	E	E	E	E
3F	27+80	41+00	C,D	L	W	W	B	E	E	E	E	E	E	E	E	E	E	E	E	E	E	E

The contractor shall present a plan to the Engineer outlining the method of notifying adjacent owners or occupants of each change in operation which may impact public convenience or safety. This plan shall be presented in writing to the Engineer at the preconstruction conference and will be approved or revised by the Engineer, in writing, within seven (7) calendar days after receipt by the Engineer.

The cost of equipment, labor and materials to perform this work shall be included in the contract Lump Sum Price for TRAFFIC CONTROL AND PROTECTION (SPECIAL). This special provision supplements the requirements of Article 107.09. The conditions outlined in Article 107.09 shall remain in full force and effect.

Revised 5-31-2011

LEGEND
 Traffic Through-T Local-L
 Direction East- E West- W Both East and West- B Special Treatment- X

CONSTRUCTION OPERATIONS
 A Structure
 B Clearing, Grading Drainage items, Excavation, Embankment, Aggregate Surface Course, Type A for Soil Cement Sub-base Granular Material, Type A
 C Processing Soil Cement
 D Hot-Mix Asphalt Binder & Surface on Rural Section, P.C.C. Pavement & Concrete Curb & Gutter on City Section, all other miscellaneous work to complete project.

STAGE I ACCESS
 Parcels 29, 31, 32, 33, and 37 are unimproved properties. The use of these properties is agricultural in nature. Parcel 38 is owned by a public water supply co-operative and must be accessible at all times. Parcels 34 and 35 are residential and must be accessible at all times. The contractor shall furnish the Engineer a phasing schedule for Stage I, which provides adequate access to these properties throughout Stage I. The contractor shall co-operate with the Engineer by providing an updated schedule to provide local access for property owners as well as mail delivery, school buses, refuse collectors, emergency service agencies and utility companies.

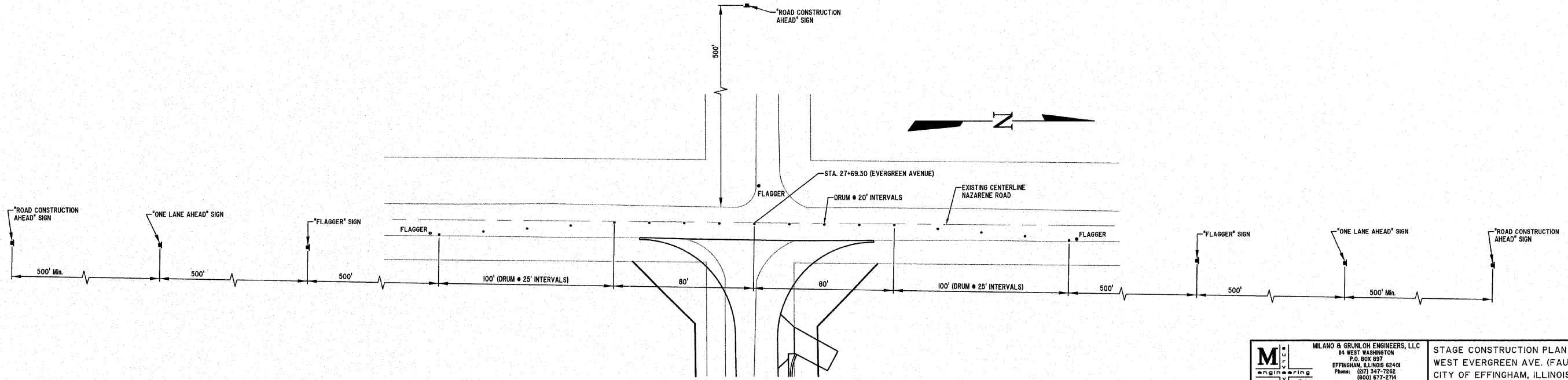

TRAFFIC CONTROL DETAIL - EVERGREEN AVENUE & NAZARENE ROAD
 (CONFORM TO STANDARD 701336)

	MILANO & GRUNLOH ENGINEERS, LLC 14 WEST WASHINGTON P.O. BOX 637 EFFINGHAM, ILLINOIS 62401 Phone: (217) 947-7262 (800) 677-2714 Fax #: (217) 342-3433 Web Address: www.mgengineers.com Design Firm #: 184-00308	STAGE CONSTRUCTION PLAN WEST EVERGREEN AVE. (FAU 8390) CITY OF EFFINGHAM, ILLINOIS EFFINGHAM COUNTY, ILLINOIS SECTION 04-00084-01-PV
	File name: S:\DWG\05\08227.dwg\81eage Const.dwg Plot date: 02/09/11 at 15:40	