

F.A.U. ROUTE	SECTION	COUNTY	TOTAL SHEETS	SHEET NUMBER
9148	06-00059-00-PV 08-00059-01-PV	ST. CLAIR	61	17
STA. 986+50.00		TO		STA. 992+50.00
FEDERAL AID PROJECT			CONTRACT 97447	

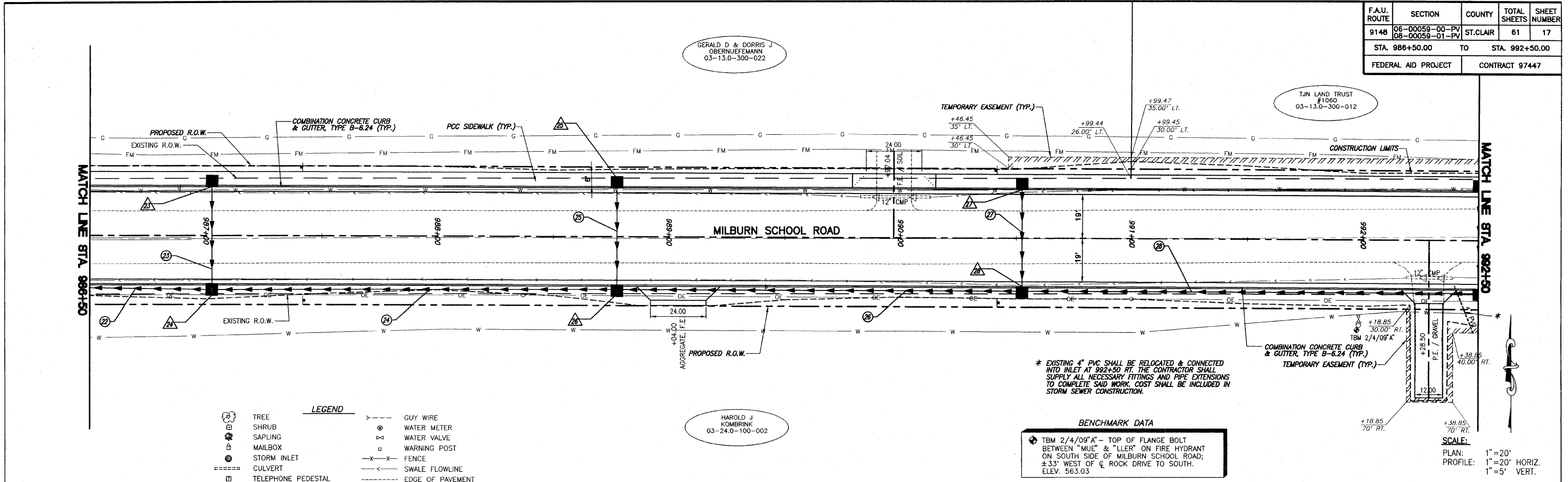

**LEGEND**

	TREE		GUY WIRE
	SHRUB		WATER METER
	SAPLING		WATER VALVE
	MAILBOX		WARNING POST
	STORM INLET		FENCE
	CULVERT		SWALE FLOWLINE
	TELEPHONE PEDESTAL		EDGE OF PAVEMENT
	CABLE TV PEDESTAL		OVERHEAD ELECTRIC
	ELECTRIC PEDESTAL		UNDERGROUND ELECTRIC
	GAS VALVE		UNDERGROUND FIBER OPTIC
	SIGN		UNDERGROUND TELEPHONE
	STREET SIGN		UNDERGROUND GAS MAIN
	ROADWAY/TRAFFIC SIGN		WATER MAIN
	POWER POLE		SANITARY SEWER
	PROPOSED STORM INLET		PROPOSED FLOWLINE

**BENCHMARK DATA**

TBM 2/4/09" - TOP OF FLANGE BOLT BETWEEN "MUE" & "LLER" ON FIRE HYDRANT ON SOUTH SIDE OF MILBURN SCHOOL ROAD; ±33' WEST OF C. ROCK DRIVE TO SOUTH. ELEV. 563.03

**SCALE:**  
 PLAN: 1"=20'  
 PROFILE: 1"=20' HORIZ.  
 1"=5' VERT.

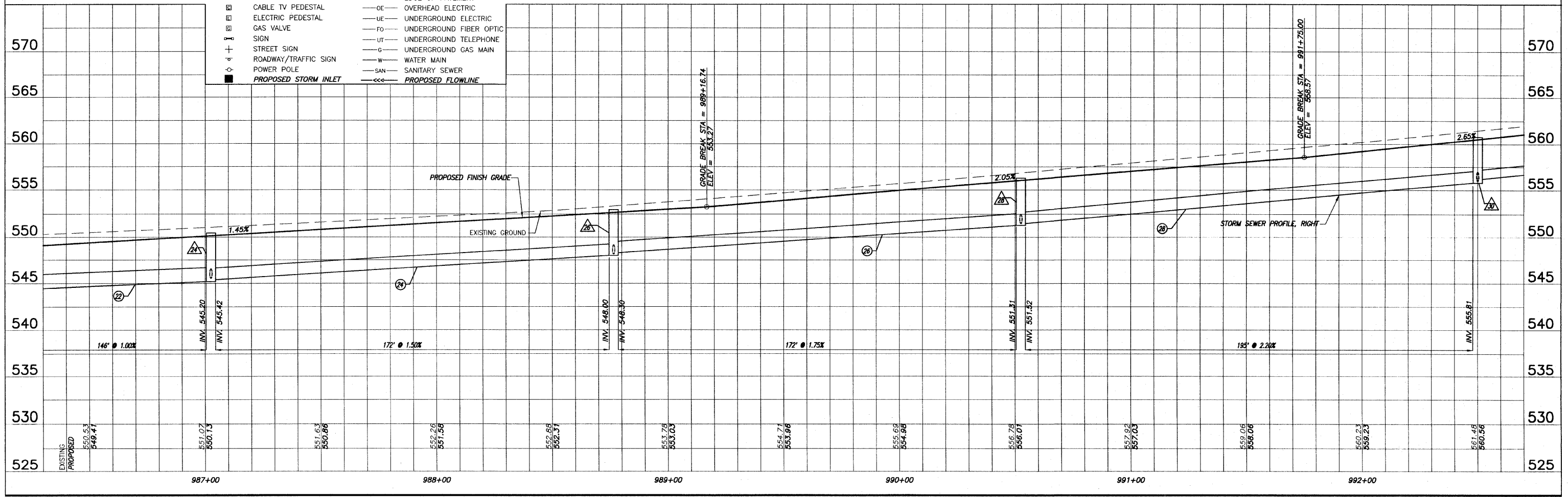

**ROADWAY PLAN AND PROFILE MILBURN SCHOOL ROAD IMPROVEMENTS ST. CLAIR COUNTY, ILLINOIS**

4/1/2015 9:07 AM - Milburn School Road - Phase 2.dwg (17) - PLAN, PROFILE.dwg, 10/27/2010 11:20:03 AM, P:\msh\msh.kll