

SW/4, SE/4, SEC 2, T. 24 N., R. 5 E., 3RD P.M.

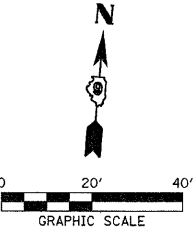

STATION 10+00
 PRECAST PRESTRESSED CONCRETE DECK BEAM
 BRIDGE, SINGLE SPAN @ 52'-0"
 24'-0" ROWY, SKEW = 0°
 PROPOSED STRUCTURE NO. 030-3134

LIMITS OF STONE
 DUMPED RIPRAP

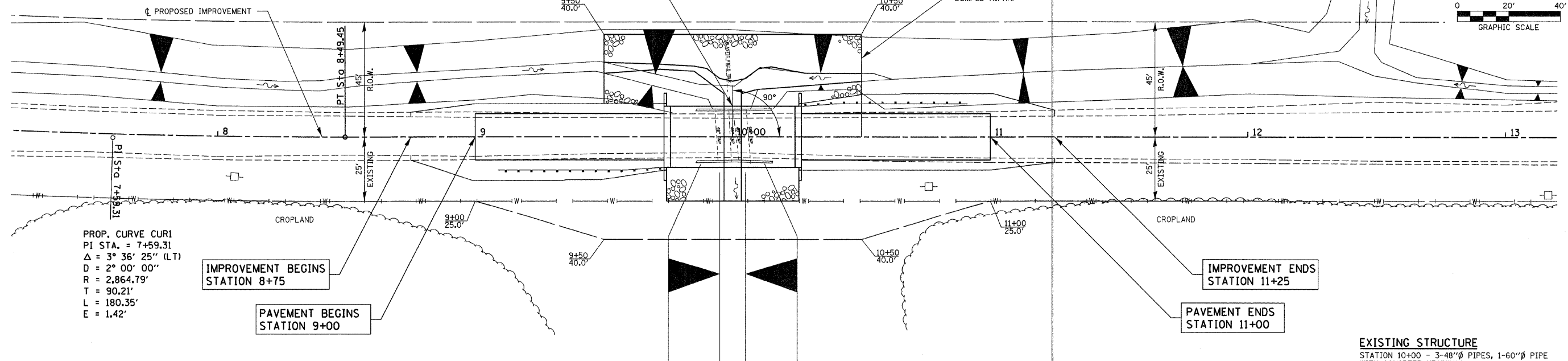

PROP. CURVE CURI
 PI STA. = 7+59.31
 Δ = 3° 36' 25" (LT)
 D = 2° 00' 00"
 R = 2,864.79'
 T = 90.21'
 L = 180.35'
 E = 1.42'

EXISTING STRUCTURE
 STATION 10+00 - 3-48"Ø PIPES, 1-60"Ø PIPE
 WITH CONCRETE HEADWALL
 21.8' o.-o. HEADWALLS

SW/4, SE/4, SEC 2, T. 24 N., R. 5 E., 3RD P.M.

PLAN	SURVEYED	DATE
	ALIGNED	
	CHECKED	
	BY	
	NO.	

PROFILE	SURVEYED	DATE
	ALIGNED	
	CHECKED	
	BY	
	NO.	

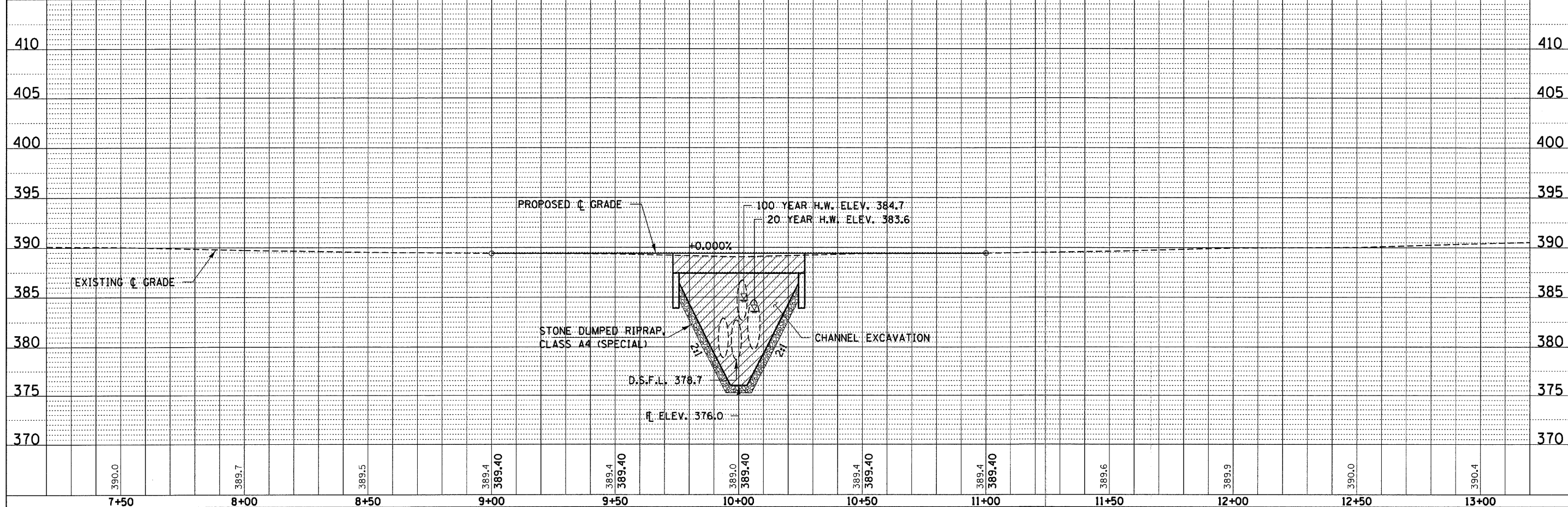

FILE NAME = 120231-aht-pp1.dgn	USER NAME =	DESIGNED - A.S.L.	REVISED -	STATE OF ILLINOIS GALLATIN COUNTY HIGHWAY DEPARTMENT	PLAN & PROFILE RINGGOLD ROAD	F.A.S.	SECTION	COUNTY	TOTAL SHEETS	SHEET NO.	
HAMPTON, LENZINI AND RENWICK, INC. 3048 STEVENSON DRIVE, SUITE 201 SPRINGFIELD, ILLINOIS 62761		DRAWN - D.T.M.	REVISED -			892	10-00075-00-BR	GALLATIN	25	4	
ILLINOIS PROFESSIONAL DESIGN FIRM LS / PE / SE CORP. 184.002996	PLOT SCALE =	CHECKED - S.W.M.	REVISED -			CONTRACT NO. 99456					
	PLOT DATE = 3/14/2011	DATE = 03/14/11	REVISED -			ILLINOIS FED. AID PROJECT					