

75 70 65 60 55 50 45 40 35 30 25 20 15 10 5 0 5 10 15 20 25 30 35 40 45 50 55 60 65 70 75

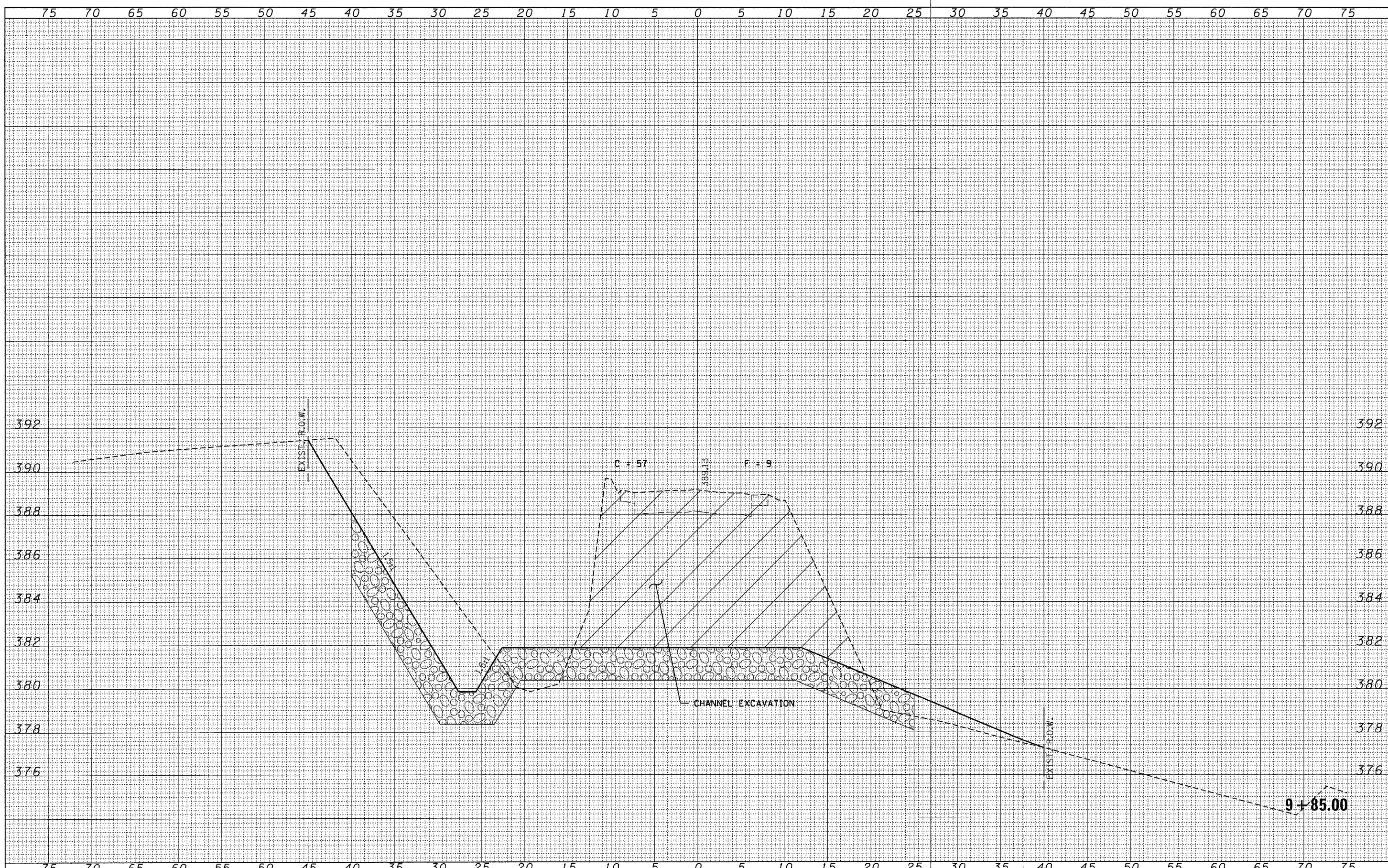

FINAL SURVEY	SURVEYED	BY _____	DATE _____
NOTE BOOK NO. _____	PLOTTED	_____	_____
AREAS CHECKED	AREAS CHECKED	_____	_____
_____	_____	_____	_____

ORIGINAL SURVEY	SURVEYED	BY _____	DATE _____
NOTE BOOK NO. _____	PLOTTED	_____	_____
AREAS CHECKED	AREAS CHECKED	_____	_____
_____	_____	_____	_____

FILE NAME = 100231-ahj-sss.dgn  
 HAMPTON, LENZINI AND RENWICK, INC.  
 3048 STEVENSON DRIVE, SUITE 201  
 SPRINGFIELD, ILLINOIS 62765  
 ILLINOIS PROFESSIONAL DESIGN FIRM  
 L8 / PE / SE CORP. 134.000969

USER NAME =	DESIGNED - A.S.L.	REVISED -
	DRAWN - D.T.M.	REVISED -
	CHECKED - S.W.M.	REVISED -
	DATE - 03/14/11	REVISED -
PLOT SCALE =		
PLOT DATE = 3/14/2011		

**STATE OF ILLINOIS**  
**GALLATIN COUNTY HIGHWAY DEPARTMENT**

SCALE: H5:V2  
 SHEET NO. OF SHEETS STA. 9+85.00 TO STA. 9+85.00

**STATION CROSS SECTIONS**  
**RINGGOLD ROAD**

F.A.S.	SECTION	COUNTY	TOTAL SHEETS	SHEET NO.
892	10-00075-00-BR	GALLATIN	23	8
CONTRACT NO. 99456			ILLINOIS FED. AID PROJECT	