

PART OF THE SW 14 OF SECTION 7, T2N, R9W OF THE 3RD PM, ST. CLAIR COUNTY, ILLINOIS

PARCEL NO.	OWNER	TOTAL HOLDING		FEE SIMPLE ACQUISITION		REMAINDER	EASEMENTS		PERMANENT TAX NUMBER	PROPERTY ACQUIRED BY
		ACRES	SQ. FT.	ACRES	SQ. FT.		PE = PERMANENT TE = TEMPORARY	EASEMENT PURPOSE		
8826253	RANDOLPH AND ASSOCIATION PARTNERSHIP TITLE REPORT NO. SC-5586 BOOK 2489 PAGE 967	0.0576	1,006	0.0231	1,006	0.0345	TE 0.0106	TE 462	02-07-0-324-001	
8826254	SCOTT R. RANDOLPH AND WILLENE RANDOLPH, HIS WIFE, AS TENANTS IN COMMON TITLE REPORT NO. SC-5622.0 BK 3656 PG 294, 295; & BK 2409 PG 565	0.1736	499	0.0115	499	0.1621	TE 0.0087	TE 380	02-07-0-324-002	

"A"  
GARFIELD PLACE  
PLAT BOOK D PAGE 191  
RECORDED APRIL 25 1889

"B"  
HEMPE'S SUBDIVISION OF  
LOTS NO. 10, 11, 12 & 13  
IN BLOCK 26 ILLINOIS CITY  
PLAT BOOK D PAGE 215  
RECORDED OCTOBER 7 1890

ILLINOIS CITY  
PLAT BOOK E PAGE 301 & 302  
RECORDED JULY 2nd 1825

STATION	NORTH	EAST
POT 10+00.00 (EXCHANGE AVE.)	14,042,766.1606	2,456,456.5192
PI 4+73.06 (9TH STREET)	14,041,921.1900	2,457,286.3805
PI 21+84.33 (EXCHANGE AVE.)	14,041,523.0195	2,457,677.4311
POT 27+42.42 (EXCHANGE AVE.)	14,041,523.0195	2,457,677.4311
STA. EQUATION (9TH STREET)	14,041,691.7197	2,457,053.5007
STA. 8+00.00 BK =		
STA. 6+30.50 AH		
PC 8+88.92 (9TH STREET)	14,041,510.3438	2,456,869.4299
PT 19+51.32 (RAMP P)	14,041,734.9294	2,456,597.3924
PC 21+04.96 (RAMP P)	14,041,815.2295	2,456,728.3703
PT 25+61.92 (RAMP P)	14,042,069.9737	2,457,107.5855

PROP. CURVE RAMP-P  
PI STA. = 23+33.57  
Δ = 04° 45' 37" (LT)  
T = 228.62'  
L = 456.97'  
R = 5,500.00'  
C = 456.84'  
CB = N 56° 06' 29" E  
P.C. STA. = 21+04.96  
P.C.C. STA. = 25+61.92

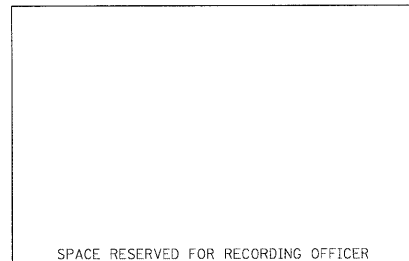
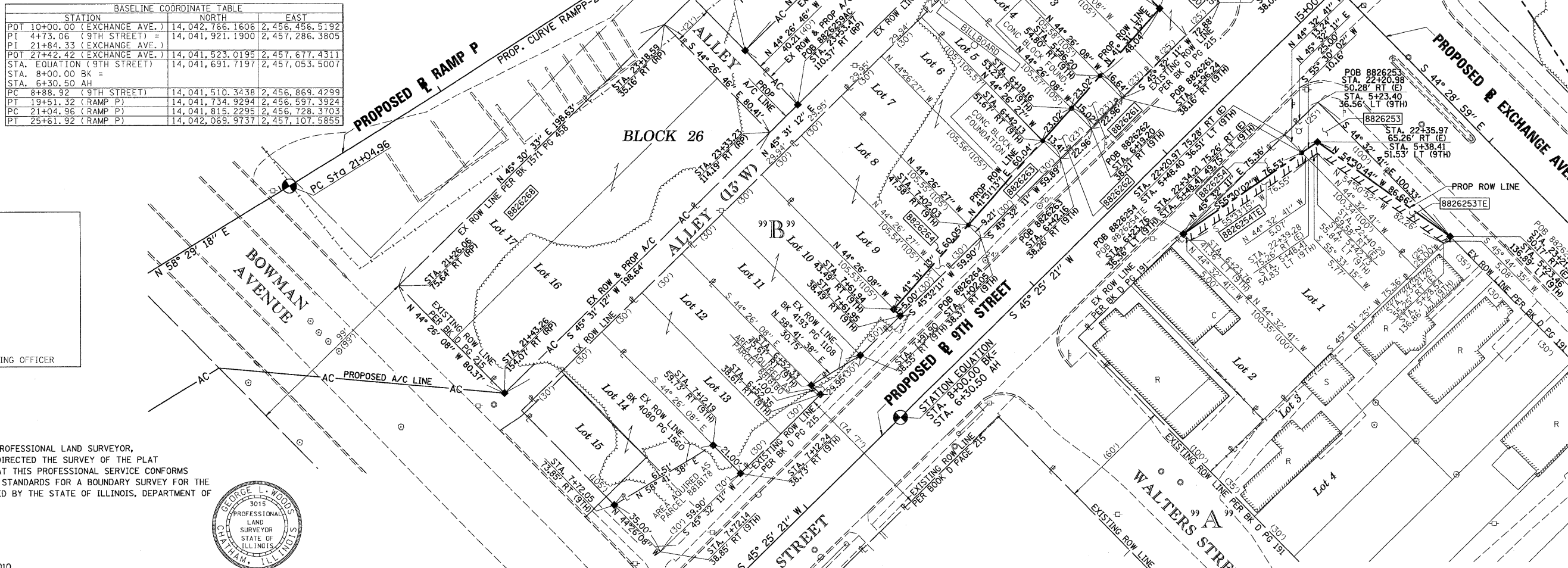

STATE OF ILLINOIS )  
COUNTY OF SANGAMON ) SS

I, GEORGE L. WOODS, AN ILLINOIS PROFESSIONAL LAND SURVEYOR, STATE THAT I HAVE SURVEYED OR DIRECTED THE SURVEY OF THE PLAT OF HIGHWAY SHOWN HEREON AND THAT THIS PROFESSIONAL SERVICE CONFORMS TO THE CURRENT ILLINOIS MINIMUM STANDARDS FOR A BOUNDARY SURVEY FOR THE PROPOSED PARCEL(S) TO BE ACQUIRED BY THE STATE OF ILLINOIS, DEPARTMENT OF TRANSPORTATION, SHOWN HEREON.



DATED \_\_\_\_\_  
GEORGE L. WOODS, PLS NO. 3015  
LICENSE EXPIRATION DATE: 11/30/2010

PARCEL NO.	OWNER	TOTAL HOLDING		FEE SIMPLE ACQUISITION		REMAINDER	PERMANENT TAX NUMBER	PROPERTY ACQUIRED BY
		ACRES	SQ. FT.	ACRES	SQ. FT.			
8826259AC	WILLIAM P. KARIUS JR. TITLE REPORT NO. SC-5515.0 BOOK 3095 PAGE 1278	0.1464					02-07-0-319-015	
8818177**	WILLIAM P. KARIUS JR. TITLE REPORT NO. SC-5515.0 BOOK 3095 PAGE 1278	0.1603	603	0.0139	603	0.1464	02-07-0-319-015	BK 4120 PG 337 A01883084
8826260	CLAUDE HEIMBURGER TITLE REPORT NO. SC-5516.0 BOOK 3484 PAGE 2251	0.1767	3,513	0.0806	3,513	0.0961	02-07-0-319-019 02-07-0-319-021	
8826261	JOSEPHINE RILEY TITLE REPORT NO. SC-5518.0 BOOK 2949 PAGES 1663	0.0556	363	0.0083	363	0.0473	02-07-0-319-022	
8826262	DRURY DISPLAYS, INC. TITLE REPORT NO. SC-5519.0 BOOK 3129 PAGE 574	0.0557	326	0.0075	326	0.0482	02-07-0-319-023	
8826263	EMERSON PARK DEVELOPMENT TITLE REPORT NO. SC-5520.0 BOOK 3382 PAGES 1848-1850	0.1451	677	0.0155	677	0.1296	02-07-0-319-024 02-07-0-319-025	
8826264	BI-STATE TRUCK REPAIR, INC. TITLE REPORT NO. SC-5513.0 BOOK 3175 PAGE 965	0.1451	425	0.0098	425	0.1353	02-07-0-319-026 02-07-0-319-027	
8826268	GREGORY L. RAMIREZ TITLE REPORT NO. SC-5512.0 BOOK 3149 PAGE 889	0.3666	15,968	0.3666	15,968	0.0000	02-07-0-319-016 02-07-0-319-017 02-07-0-319-018	BK 4080 PG 1560 A01865386
8818178**	CAROL HUDSON TITLE REPORT NO. SC-2569	0.1451	1,677	0.0385	1,677	0.1066	02-07-0-319-032 02-07-0-319-033	BK 4080 PG 1560 A01865386
8818180**	L & I INVESTMENTS TITLE REPORT NO. SC-2565 BOOK 2539 PAGE 104	0.1451	105	0.0024	105	0.1427	02-07-0-319-028 02-07-0-319-029	BK 4193 PG 1108 A01915413

SEE TOTAL HOLDING  
\* AREA SOURCE TABLE  
ON SHEET 2  
\*\* PARCEL PREVIOUSLY ACQUIRED

STATION	OFFSET	NORTH	EAST	REMARKS
5+23.46 (9TH)	136.89' LT	14,041,788.3093	2,457,346.5625	SET DRILL HOLE CONC. BASE OF FENCE POST
23+21.31 (E)	50.17' RT			
22+35.97 (E)	65.26' RT	14,041,838.6175	2,457,276.0010	
5+48.41 (9TH)	49.75' LT	14,041,832.8654	2,457,267.6314	
22+34.21 (E)	75.27' RT			
6+23.76 (9TH)	36.36' LT	14,041,789.5172	2,457,204.5579	
20+27.80 (E)	80.28' RT	14,041,976.6221	2,457,119.4201	
7+72.05 (9TH)	73.85' RT	14,041,644.9714	2,456,900.8383	
7+12.19 (9TH)	59.73' RT	14,041,676.9314	2,456,953.3909	
7+12.24 (9TH)	38.73' RT	14,041,661.9372	2,456,968.0924	
6+52.35 (9TH)	38.61' RT	14,041,703.8875	2,457,010.8357	
6+52.33 (9TH)	45.61' RT	14,041,708.8861	2,457,005.9347	
7+91.90 (9TH)	38.55' RT	14,041,724.8661	2,457,032.2110	
7+61.95 (9TH)	38.49' RT	14,041,745.8447	2,457,053.5862	
7+61.94 (9TH)	43.49' RT	14,041,749.4149	2,457,050.0856	
7+02.03 (9TH)	47.58' RT	14,041,794.3747	2,457,089.8910	
6+42.13 (9TH)	51.67' RT	14,041,839.3272	2,457,129.6899	
6+19.16 (9TH)	53.23' RT	14,041,856.5618	2,457,144.9486	
5+96.20 (9TH)	54.80' RT	14,041,873.7953	2,457,160.2064	
5+48.27 (9TH)	58.07' RT	14,041,909.7636	2,457,192.0511	
5+48.06 (9TH)	143.66' RT	14,041,970.8803	2,457,132.1270	
21+43.26 (RP)	154.07' RT	14,041,704.5794	2,456,842.3935	
23+53.47 (RP)	110.37' RT	14,041,858.4722	2,456,999.1057	
24+46.34 (RP)	70.82' RT	14,041,887.1764	2,456,970.9512	
19+91.31 (RP)	45.76' RT	14,041,991.3240	2,457,076.9876	
24+87.57 (E)	100.25' RT			

**Lin Engineering, Ltd.**  
CONSULTING ENGINEERS  
210 WEST CHESTNUT  
CHATHAM, IL 62629  
PROFESSIONAL DESIGN FIRM NO. 184-001181  
PHONE: (217)-483-4168 FAX: (217)-483-4706

ILLINOIS DEPARTMENT OF TRANSPORTATION  
PLAT OF HIGHWAYS  
FAP ROUTE 998  
SECTION 82-1-1HB  
ST. CLAIR COUNTY  
JOB NO. R-98-026-08

STATION 5+23.11 TO STATION 7+72.05 (9TH STREET)  
SCALE: 1" = 30'  
SHEET 21 OF 35

F.A.U. RTE.	SECTION	COUNTY	TOTAL SHEETS	SHEET NO.
9214	82-1-12LS	ST. CLAIR	29	25

ILLINOIS DEPARTMENT OF TRANSPORTATION  
DIVISION OF HIGHWAYS/REGION 5/DISTRICT 8  
1102 EASTPORT PLAZA DRIVE  
COLLINGSVILLE, ILLINOIS 62234-6198

STATIONING REFERENCED TO  
PROPOSED 9TH ST. = (9TH)  
PROPOSED EXCHANGE AVENUE = (E)  
PROPOSED RAMP P = (RP)

COMPLETION DATE OF FIELD WORK PERFORMED  
LAND SURVEY: OCT./2009 ROW STAKING: OCT./2009

FED. ROAD DIST. NO. ILLINOIS FED. AID PROJECT CONTRACT NO. 76F35