

NOTES:
 1. EXISTING 2" DIA. CONDUIT, G.S. IS ATTACHED TO EXISTING
 RETAINING WALL 2 UNDER THE TAYLOR ST. STRUCTURE.

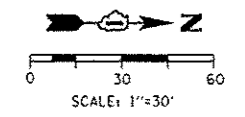

FILE PATH: \\sca\38882\proj\mtd\ecocom\line\local\PM\ECOM\Documents\181\Aer\csh\I\conp\station\60W28\Roadway\Sheet\181\60W28-ht-181A

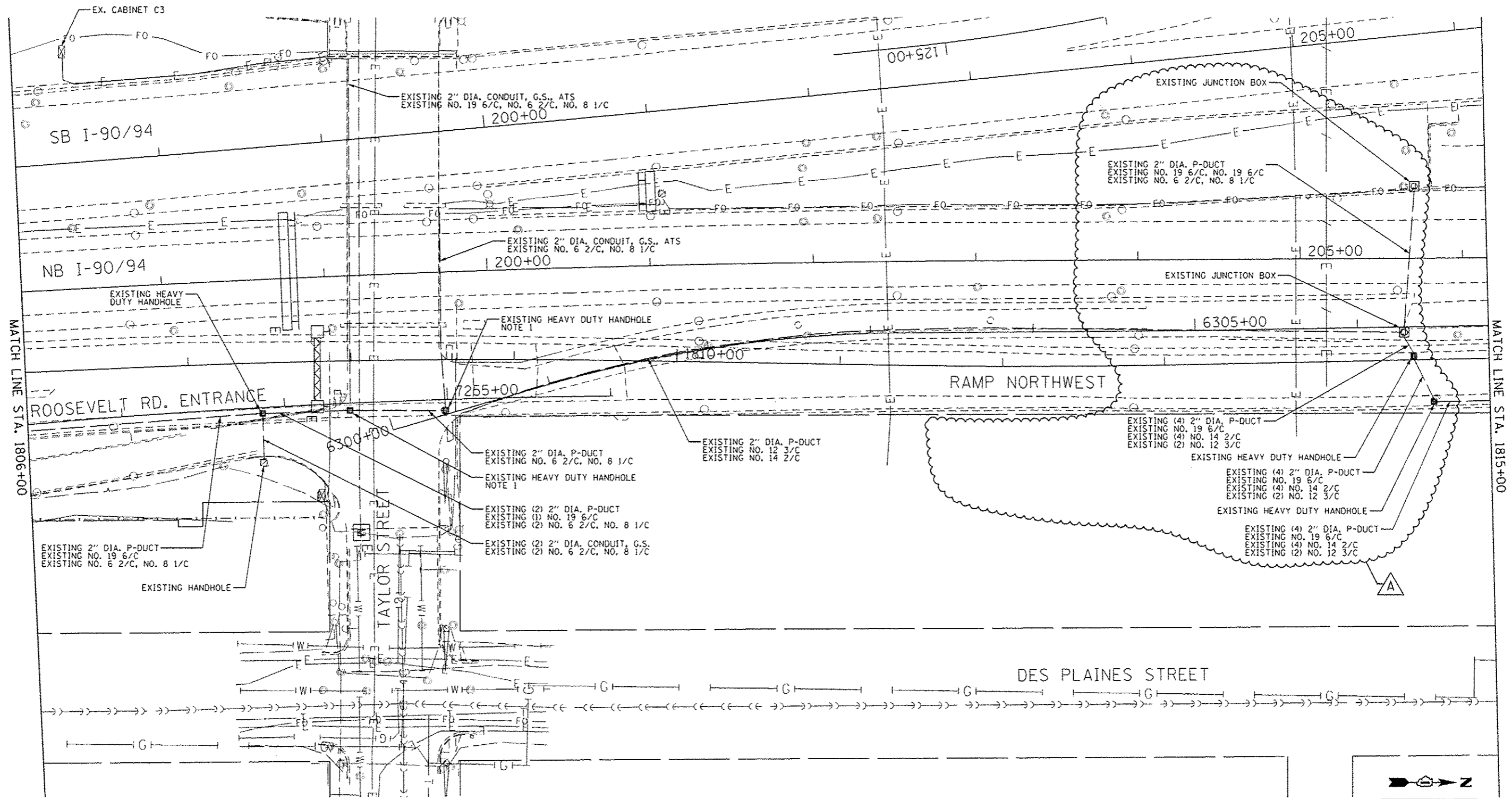

DIGW28-ht-181A	DESIGNED - GWS	REVISED - A 5/27/2014
USER NAME: mgarc	DRAWN - CAM	REVISED -
PLOT SCALE: 60.0000' / in.	CHECKED - JDC	REVISED -
PLOT DATE: 5/21/2014	DATE - 04/28/14	REVISED -

**STATE OF ILLINOIS
 DEPARTMENT OF TRANSPORTATION**

**EXISTING ITS PLAN
 RAMP NORTHWEST**

SCALE: 1"=30' SHEET 34 OF 9 SHEETS STA. 1806+00 TO STA. 1815+00

F.A.I. RTE. 90/94/290	SECTION 2013-010R	COUNTY COOK	TOTAL SHEETS 747	SHEET NO. 308A
CONTRACT NO. 60W28				ILLINOIS FED. AID PROJECT