

SOUTH ELEVATION
(Facing North)

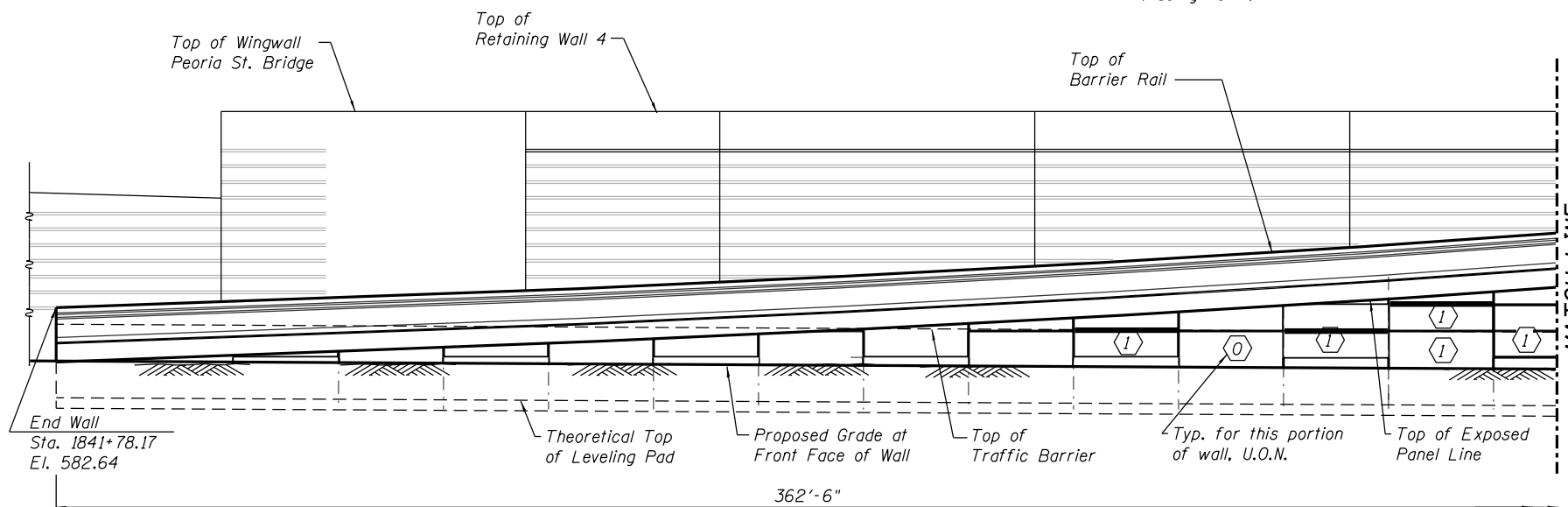

SOUTH ELEVATION
(Facing North)

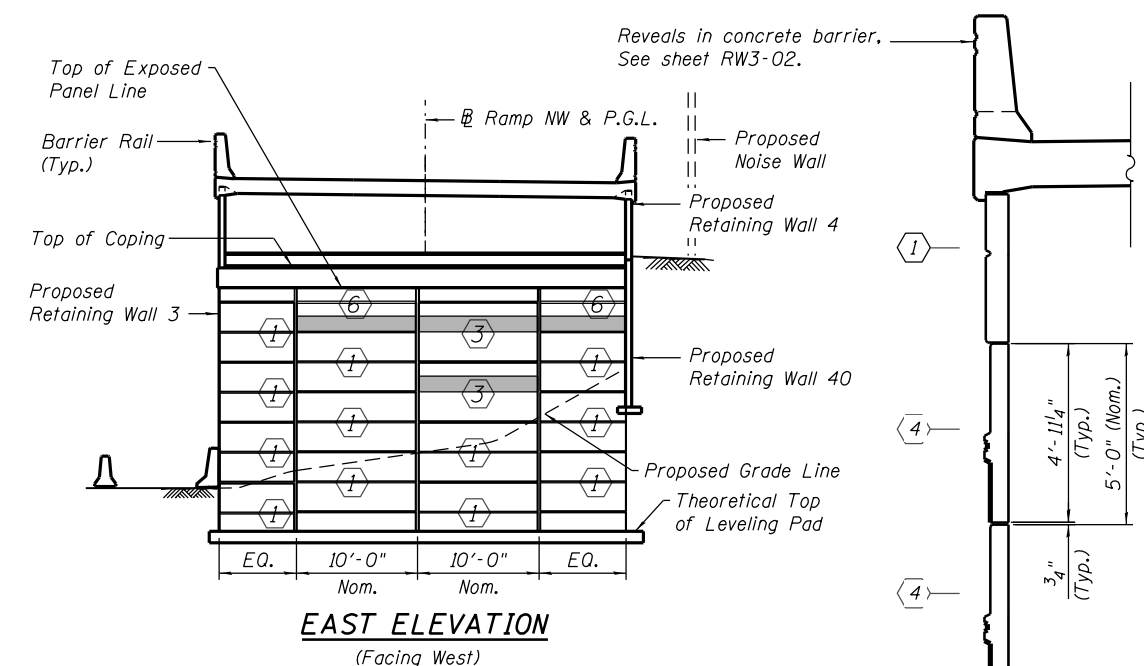

EAST ELEVATION
(Facing West)

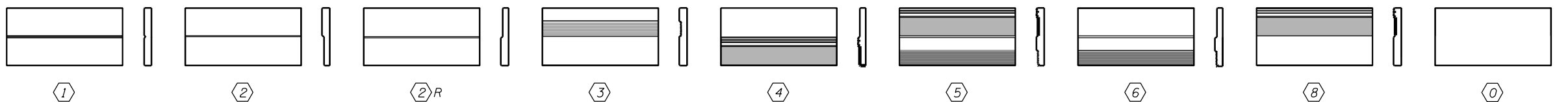

PRECAST PANEL TYPES

NOTES:

1. Reveals in concrete barrier will not be paid separately and will be included in the cost of the pay item "Concrete Superstructure".
2. Textured formliner for precast panels will not be paid separately and will be included in the cost of the pay item "Mechanically Stabilized Earth Retaining Wall, Special".
3. For formliner details for precast panels see sheet RW1-11 in Retaining Wall 1 (SN 016-1720) plans.
4. Verify / coordinate all dimensions with bridge plans (SN 016-1705).

SECTION E-E

0161722-60W28-507-SuperStruct.dgn



USER NAME = dunkerleyb	DESIGNED - MR	REVISED
	CHECKED - ATB	REVISED
PLOT SCALE = N.T.S.	DRAWN - MR	REVISED
PLOT DATE = 4/28/2014	CHECKED - EJO	REVISED

STATE OF ILLINOIS
DEPARTMENT OF TRANSPORTATION

ARCHITECTURAL DETAILS
STRUCTURE NO. 016-1722

SHEET NO. RW3-07 OF RW3-12 SHEETS

F.A.I. RTE. 90/94/290	SECTION 2013-010R	COUNTY COOK	TOTAL SHEETS 747	SHEET NO. 551
CONTRACT NO. 60W28			ILLINOIS FED. AID PROJECT -NUMBER-	