

STATE OF ILLINOIS
DEPARTMENT OF TRANSPORTATION

F.A.P. RTE.	SECTION	COUNTY	TOTAL SHEETS	SHEET NO.
876	2019-024-RS	COOK	48	1
ILLINOIS			CONTRACT NO. 62J02	

FOR INDEX OF SHEETS, SEE SHEET NO. 2

THIS PROJECT IS LOCATED IN THE CITY OF HARVEY AND VILLAGE OF HOMEWOOD

TRAFFIC DATA:
2015 ADT=37,000
SPEED LIMIT
= 35 TO 45 MPH

PROPOSED
HIGHWAY PLANS

FAP 876 (IL 1)
US 6 (E 159TH ST) TO RIDGE RD
SECTION: 2019-024-RS
PROJECT: NHPP-WU70(374)
STANDARD OVERLAY AND PEDESTRIAN RAMPS
COOK COUNTY

C-91-349-19



PROJECT BEGINS
STA: 13 + 56.73

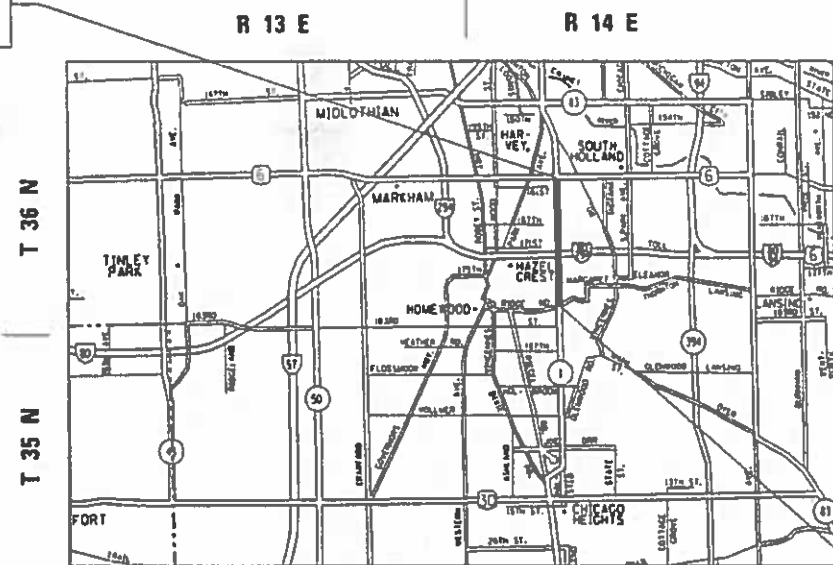

OMISSION
STA: 48 + 32.20 TO
STA: 55 + 93.33
STA: 69 + 88.59 TO
STA: 72 + 44.07
STA: 140 + 06.98 TO
STA: 140 + 93.78

PROJECT ENDS
STA: 152 + 43.18

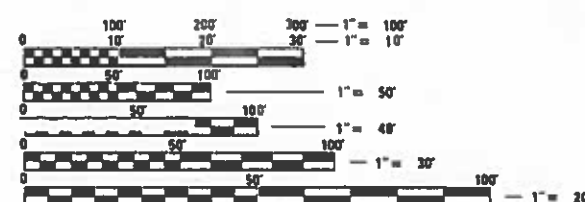

FULL SIZE PLANS HAVE BEEN PREPARED USING STANDARD ENGINEERING SCALES. REDUCED SIZED PLANS WILL NOT CONFORM TO STANDARD SCALES. IN MAKING MEASUREMENTS ON REDUCED PLANS, THE ABOVE SCALES MAY BE USED.

J.U.L.I.E.
JOINT UTILITY LOCATION INFORMATION FOR EXCAVATION
1-800-892-0123
OR 811

PROJECT ENGINEER: DANIEL WILGREEN (847) 705-4240
PROJECT MANAGER: FAWAD AQUEEL (847) 705-4247

CONTRACT NO. 62J02

GROSS LENGTH = 13,887 FOOT = 2.630 MILES
NET LENGTH = 12,783 FOOT = 2.421 MILES

STATE OF ILLINOIS
DEPARTMENT OF TRANSPORTATION

SUBMITTED May 29 2019

Anthony J. Dingley / *AS*
REGISTERED PROFESSIONAL ENGINEER

June 14 2019
ENGINEER OF DESIGN AND ENVIRONMENT

June 14 2019
DIRECTOR OF HIGHWAYS PROJECT IMPLEMENTATION

PRINTED BY THE AUTHORITY
OF THE STATE OF ILLINOIS

INDEX OF SHEETS

SHEET NO.	DESCRIPTION
1	COVER SHEET
2	INDEX OF SHEETS, LIST OF STATE STANDARDS AND GENERAL NOTES
3-5	SUMMARY OF QUANTITIES
6-9	TYPICAL SECTIONS
10-14	ROADWAY PLAN SHEETS
15-22	DETECTOR LOOP REPLACEMENT PLAN
23-31	INTERSECTION DETAIL - CURB RAMPS
32	DRIVEWAY DETAILS - DISTANCE BETWEEN R.O.W. AND FACE OF CURB <15' (BD-02)
33	DETAILS FOR FRAMES AND LIDS ADJUSTMENT WITH MILLING (BD-8)
34	PAVEMENT PATCHING FOR HMA SURFACED PAVEMENT (BD-22)
35	CURB OR CURB AND GUTTER REMOVAL AND REPLACEMENT (BD-24)
36	BUTT JOINT AND HMA TAPER DETAILS (BD-32)
37	HMA TAPER AT EDGE OF P.C.C. PAVEMENT (BD 33)
38	TRAFFIC CONTROL AND PROTECTION FOR SIDE ROADS, INTERSECTIONS, AND DRIVEWAYS (TC-10)
39	TYPICAL APPLICATIONS RAISED REFLECTIVE PAVEMENT MARKERS (SNOW-PLOW RESISTANT) (TC-11)
40	DISTRICT ONE TYPICAL PAVEMENT MARKINGS (TC-13)
41	TRAFFIC CONTROL AND PROTECTION AT TURN BAYS (TO REMAIN OPEN TO TRAFFIC) (TC-14)
42	SHORT TERM PAVEMENT MARKING LETTERS AND SYBOLS FOR TRAFFIC STAGING (TC-16)
43	TRAFFIC CONTROL DETAILS FOR FREEWAY SHOULDER CLOSURES AND PARTIAL RAMP CLOSURES (TC-17)
44	ARTERIAL ROAD INFORMATION SIGN (TC-22)
45	DRIVEWAY ENTRANCE SIGNING
46-47	DISTRICT 1 STANDARD TRAFFIC SIGNAL DESIGN DETAILS
48	DISTRICT 1 DETECTOR LOOP INSTALLATION DETAILS FOR ROADWAY RESURFACING (TS-07)

STATE STANDARDS

STANDARD NO.	DESCRIPTION
000001-07	STANDARD SYMBOLS, ABBREVIATIONS AND PATTERNS
424001-11	PERPENDICULAR CURB RAMPS
424011-04	CORNER PARALLEL CURB RAMPS FOR SIDEWALKS
424021-05	DEPRESSED CORNER FOR SIDEWALKS
442201-03	CLASS C AND D PATCHES
604001-04	FRAME AND LIDS TYPE 1
604086-03	FRAME AND GRATE TYPE 23
606001-07	CONCRETE CURB TYPE B AND COMBINATION CONCRETE CURB AND GUTTER
606301-04	PC CONCRETE ISLANDS AND MEDIANS
606306-04	CORRUGATED PC CONCRETE MEDIANS
701006-05	OFF-RD OPERATIONS, 2L 2W, 15FT TO EDGE-OF-PAVEMENT
701011-04	OFF-RD MOVING OPERATIONS, 2L 2W, DAY ONLY
701101-05	OFF-RD OPERATIONS, MULTILANE, 15' (4.5 m) TO 24'' (600 mm) FROM PAVEMENT EDGE
701301-04	LANE CLOSURE, 2L 2W, SHORT TIME OPERATIONS
701311-03	LANE CLOSURE, 2L 2W, MOVING OPERATIONS, DAY ONLY
701411-09	LANE CLOSURE, MULTILANE, AT ENTRANCE OR EXIT RAMP, FOR SPEEDS >= 45MPH
701426-09	LANE CLOSURE, MULTILANE, INTERMITTANT OR MOVING OPERATIONS, FOR SPEEDS > 45 MPH
701427-05	LANE CLOSURE, MULTILANE, DAY OPERATIONS ONLY, FOR SPEEDS <= 40 MPH

STATE STANDARDS (CONTINUED)

STANDARD NO.	DESCRIPTION
701501-06	URBAN LANE CLOSURE, 2L 2W, UNDIVIDED
701601-09	URBAN LANE CLOSURE, MULTILANE, 1W OR 2W WITH NONTRAVERSABLE MEDIAN
701602-10	URBAN LANE CLOSURE, MULTILANE, 2W WITH BIDIRECTIONAL LEFT TURN LANE
701606-10	URBAN SINGLE LANE CLOSURE, MULTILANE, 2W WITH MOUNTABLE MEDIAN
701611-01	URBAN HALF ROAD CLOSURE, MULTILANE, 2W WITH MOUNTABLE MEDIAN
701701-10	URBAN LANE CLOSURE, MULTILANE INTERSECTION
701801-06	SIDEWALK, CORNER OR CROSSWALK CLOSURE
701901-08	TRAFFIC CONTROL DEVICES
720001-01	SIGN PANEL MOUNTING DETAILS
720006-04	SIGN PANEL ERECTION DETAILS
728001-01	TELESCOPING STEEL SIGN SUPPORT
814001-03	HANDHOLES

GENERAL NOTES

NOTE NO.	DESCRIPTION
1	BEFORE STARTING ANY EXCAVATION, THE CONTRACTOR SHALL CALL "JULIE" (JOINT UTILITY LOCATION INFORMATION FOR EXCAVATION AT 8-1-1 OR (800) 892-0123 OR "C.U.A.N." (CHICAGO UTILITY ALERT NETWORK) AT (312) 744-7000 FOR FIELD LOCATION OF BURIED ELECTRIC, TELEPHONE, AND GAS FACILITIES (48 HOUR NOTIFICATION IS REQUIRED).
2	IT SHALL BE THE CONTRACTOR'S RESPONSIBILITY TO VERIFY ALL DIMENSIONS AND CONDITIONS EXISTING IN THE FIELD PRIOR TO CONSTRUCTION AND ORDERING OF MATERIALS
3	TEN (10) FOOT TRANSITIONS SHALL BE USED TO MATCH PROPOSED CURB AND GUTTER ITEMS OF WORK TO EXISTING CURBS AND GUTTERS AND CONDITIONS IN THE FIELD UNLESS OTHERWISE SHOWN. THE TRANSITIONS SHALL BE PAID FOR AT THE CONTRACT UNIT PRICE FOR THE PROPOSED ITEMS OF WORK SPECIFIED.
4	THE CONTRACTOR SHALL COORDINATE CONSTRUCTION ACTIVITIES WITH UTILITY COMPANIES IN THE CITY OF HARVEY & THE VILLAGE OF HOMEWOOD.
8	IN VARIOUS LOCATIONS THROUGHOUT THE PROJECT, EXISTING ASPHALT OVERLAYS THE EXISTING CONCRETE GUTTER FLAG. REMOVAL OF ASPHALT ON THE GUTTER FLAG SHALL BE INCLUDED IN THE UNIT COST OF HOT-MIX ASPHALT SURFACE REMOVAL, 1/2 INCH.
6	THE CONTRACTOR WILL NOT BE ALLOWED TO SET UP A YARD OR FIELD OFFICE ON STATE PROPERTY WITHOUT WRITTEN PERMISSION FROM THE DEPARTMENT.
7	SAW CUTTING OF PAVEMENTS, SIDEWALK, CURB & GUTTER, ETC. SHALL BE TO FULL DEPTH AND SHALL RESULT IN A CLEAN STRAIGHT EDGE ON THE PORTION REMAINING. ALL SAW CUTTING SHALL BE CONSIDERED INCLUDED IN THE COST OF THE REMOVAL ITEM
8	DO NOT SCALE PLANS FOR CONSTRUCTION DIMENSIONS
9	THE CONTRACTOR SHALL USE CARE IN REMOVING OR EXCAVATING NEAR ALL EXISTING ITEMS WHICH WILL REMAIN. ANY DAMAGE DONE TO EXISTING ITEMS BY THE CONTRACTOR SHALL BE REPAIRED AT THE CONTRACTOR'S EXPENSE.
10	WHEN MILLED PAVEMENT IS OPEN TO TRAFFIC, THE MAXIMUM GRADE DIFFERENTIAL, BETWEEN PASSES OF THE MILLING MACHING SHALL NOT EXCEED 1/2 INCHES WHERE THE SPEED LIMIT IS 40 MPH OR LESS. WITH WRITTEN APPROVAL FROM THE ENGINEER, A MAXIMUM GRAD DIFFERENTIAL OF 3 INCHES MAY BE ALLOWED IF THE EDGE OF MILLING IS SLOPED AT A MINIMUM OF 1:3 (V:H)
11	UNLESS OTHER CONDITIONS WARRANT EXTENDED LANE CLOSURES AS DETERMINED AND APPROVED IN WRITING BY THE ENGINEER OR AS PROVIDED FOR IN WRITING BY THE ENGINEER OR AS PROVIDED FOR IN THE CONTRACT SPECIFICATIONS, OVERNIGHT CLOSURES SHALL NOT BE ALLOWED FOR REHABILITATION PROJECTS INVOLVING DAYTIME MILLING AND RESURFACING OPERATIONS AND CLASS D PATCHING.

GENERAL NOTES (CONTINUED)

NOTE NO.	DESCRIPTION
12	BEFORE BEGINNING ANY WORK, THE CONTRACTOR SHALL RETAIN AND RECORD FOR FUTURE REFERENCE ALL EXISTING PAVEMENT MARKING LINES AND RAISED REFLECTIVE PAVEMENT MARKERS IN ORDER THAT THESE LOCATIONS CAN BE RE-ESTABLISHED FOR STRIPING. EXACT LOCATIONS OF ALL PAVEMENT MARKING SHALL BE AS DIRECTED BY THE ENGINEER.
13	PAVEMENT MARKING TAPE, TYPE III SHALL BE USED FOR SHORT TERM PAVEMENT MARKINGS ON ALL FINAL SRUFACES.
14	THE CONTRACTOR SHALL CONTACT THE DISTRICT ONE ARTERIAL TRAFFIC CONTROL SUPERVISOR AT KALPANA.KANNAN-HOSADURGA AT A MINIMUM OF 72 HOURS PRIOR TO BEGINNING WORK
15	THE RESIDENT ENGINEER SHALL CONTACT THE AREA TRAFFIC FIELD ENGINEER, PATRICE HARRIS AT PATRICE.HARRIS@ILLINOIS.GOV AT LEAST TWO (2) WEEKS PRIOR TO THE PLACEMENT OF PERMANENT PAVEMENT MARKINGS.
16	ALL PAVEMENT PATCHING, CURB AND GUTTER REMOVAL AND REPLACEMENT, DRAINAGE ADJUSTMENT LOCATIONS WILL BE DETERMINED IN THE FIELD BY THE ENGINEER
17	BUTT JOINTS WILL BE INSTALLED AT THE END OF ALL RESURFACING (WHERE RESURFACING MEETS EXISTING PAVEMENT), IN ACCORDANCE THE "BUTT JOINT AND HMA TAPER DETAILS" INCLUDED IN THE PLANS, UNLESS OTHERWISE SPECIFIED
18	MATCH EXISTING PAVEMENT AT THE PROJECT LIMITS.
19	ALL DAMAGME TO EXISTING PAVEMENT MARKINGS OUTSIDE THE REMOVAL LINE SHOWN ON THE PLANS SHALL BE REPLACED AT THE CONTRACOTORS EXPENSE.
20	THE CONTRACTOR SHALL BE RESPONSIBLE FOR CONTACTING OWNERS OF ALL UTILITIES PRIOR TO CONSTRUCTION TO DETERMINE THE LOCATION OF ALL UTILITY EQUIPMENT. THE CONTRACTOR SHALL COOPERATE WITH ALL UTILITY OWNERS IN ACCORDANCE WITH THE STANDARD SPECIFICATIONS IF UTILITY RELOCATION, ADJUSTMENT, OR PROTECTION IS NECESSARY
21	THE LOCATION OF EXISTING DRAINAGE STRUCTURES, STORM SEWERS, WATER MAINS, SANITARY SEWERS, AND ANY OTHER PUBLIC OR PRIVATE UTILITIES AS SHOWN ON THE PLANS IS APPROXIMATE AND THEIR EXACT LOCATION IS TO BE DETERMINED IN THE FIELD BY THE CONTRACTOR.
22	THE CONTRACTOR SHALL BE RESPONSIBLE FOR THE PROTECTION OF ALL UNDERGROUND AND SURFACE UTILITES EVEN THOUGH THEY MIGHT NOT BE SHOWN ON THE PLANS. LOCATION ON PLANS IS APPROXIMATE AND THEIR EXACT LOCATION IS TO BE DETERMINED IN THE FIELD BY THE CONTRACTOR.
23	ANY LOOSE MATERIAL DEPOSITED IN THE FLOW LINE OF DRAINAGE STRUCTURES, WHICH OBSTRUCTS THE NATURAL FLOW OF WATER SHALL BE REMOVED AT THE CLOSE OF EACH WORKING DAY, PRIOR TO ACCEPTANCE OF THE IMPROVEMENT. ALL DRAINAGE STRUCTURES SHALL BE FREE OF DIRT AND DEBRIS. THIS WILL NOT BE PAID FOR SEPARATELY, BUT SHALL BE CONSIDERED AS INCLUDED IN THE UNIT BID PRICES OF THE CONTRACT.
24	EXISTING BROKEN FRAMES AND LIDS SHALL BE REMOVED AND DISPOSED OF BY THE CONTRACTOR AND SHALL BE REPLACED AS DIRECTED BY THE ENGINEER. REPLACEMENT FRAMES AND LIDS WILL BE PAID FOR ACCORDING TO ARTICLE 109.04 OF THE STANDARD SPECIFICATIONS UNLESS A SEPARATE PAY ITEM HAS BEEN PROVIDED.
25	FOR WORK OUTSIDE THE LIMITS OF THE BRIDGE APPROACH PAVEMENT, ALL REFERENCES IN THE HIGHWAY STANDARDS AND STANDARD SPECIFICATIONS FOR REINFORCEMENT, DOWEL BARS AND TIE BARS IN PAVEMENT, SHOULDERS, CURB, GUTTER, COMBINATION CURB AND GUTTER AND MEDIAN, AND CHAIR SUPPORTS FOR CRC PAVEMENT,SHALL BE EPOXY COATED
26	CONTRACTOR SHALL MILL & PAVE UP TO R.R. CROSSING PANELS
27	PROPOSED SIDEWALK RAMPS SHALL CONFORM TO CURRNET ADA REQUIREMENTS AND APPLICABLE STATE HIGHWAY STANDARDS OR AS DETERMINED BY THE ENGINEER
28	THE CONTRACTOR SHALL BE REQUIRED TO PROVIDE ACCESS TO ABUTTING PROPERTY AT ALL TIMES DURING THE CONSTRUCTION OF THIS PROJECT
29	THE CONTRACTOR SHALL MAINTAIN PEDESTRIAN ACCESS AT ALL TIMES DURING CONSTRUCTION
30	THE CONTRACTOR SHALL COORDINATE ANY RAMP, LANE OR SHOULDER CLOSURE WITH THE TOLLWAY

FILE NAME =	USER NAME = nafekhoj	DESIGNED -	REVISED - 11-22-16 D.W.	STATE OF ILLINOIS DEPARTMENT OF TRANSPORTATION	IL 1 (HALSTED ST) - RIDGE RD TO US 6 (159TH ST) INDEX OF SHEETS, STATE STANDARDS & GENERAL NOTES			F.A.P. R.T.E.	SECTION	COUNTY	TOTAL SHEETS	SHEET NO.
pw\planroom.dot.illinois.gov\PIDOT\Documents\DOT Offices\District 1\Projects\DI14519\DRAWING\Design\DI14519-shr-genrnote.dgn	DRWN	CHECKED -	REVISED -					876	2019-024-R5	COOK	48	2
Default	PLOT SCALE = 100.0000' / in.	DATE -	REVISED -		CONTRACT NO. 62J02							
	PLOT DATE = 6/3/2019				SCALE:	SHEET	OF	SHEETS	STA.	TO	STA.	ILLINOIS FED. AID PROJECT

URBAN

URBAN

SUMMARY OF QUANTITIES			TOTAL QUANTITIES	CONSTRUCTION TYPE CODE					
CODE NO	ITEM	UNIT		0005 80% FED 20% STATE					
20101700	SUPPLEMENTAL WATERING	UNIT	1	1					
20200100	EARTH EXCAVATION	CU YD	21	21					
21101615	TOPSOIL FURNISH AND PLACE, 4"	SO YD	87	87					
25000400	NITROGEN FERTILIZER NUTRIENT	POUND	3	3					
25000500	PHOSPHORUS FERTILIZER NUTRIENT	POUND	3	3					
25000600	POTASSIUM FERTILIZER NUTRIENT	POUND	3	3					
25200110	SODDING, SALT TOLERANT	SO YD	87	87					
40600290	BITUMINOUS MATERIALS (TACK COAT)	POUND	68648	68648					
40600400	MIXTURE FOR CRACKS, JOINTS, AND FLANGEWAYS	TON	155	155					
40600827	POLYMERIZED LEVELING BINDER (MACHINE METHOD), IL-4, 75, N50	TON	5413	5413					
40600982	HOT-MIX ASPHALT SURFACE REMOVAL - BUTT JOINT	SO YD	343	343					
40600985	PORTLAND CEMENT CONCRETE SURFACE REMOVAL - BUTT JOINT	SO YD	2339	2339					
42001300	PROTECTIVE COAT	SO YD	232	232					

SUMMARY OF QUANTITIES			TOTAL QUANTITIES	CONSTRUCTION TYPE CODE					
CODE NO	ITEM	UNIT		0005 80% FED 20% STATE					
42400200	PORTLAND CEMENT CONCRETE SIDEWALK 5 INCH	SO FT	2091	2091					
42400800	DETECTABLE WARNINGS	SO FT	273	273					
44000157	HOT-MIX ASPHALT SURFACE REMOVAL, 2"	SO YD	4260	4260					
44000161	HOT-MIX ASPHALT SURFACE REMOVAL, 3"	SO YD	98861	98861					
44000600	SIDEWALK REMOVAL	SO FT	2091	2091					
48102100	AGGREGATE WEDGE SHOULDER, TYPE B	TON	100	100					
56108200	ADJUSTING WATER VALVES 6"	EACH	1	1					
60250400	CATCH BASINS TO BE ADJUSTED WITH NEW TYPE 1 FRAME, OPEN LID	EACH	3	3					
60252800	CATCH BASINS TO BE RECONSTRUCTED	EACH	2	2					
60257900	MANHOLES TO BE RECONSTRUCTED	EACH	4	4					
60262700	INLETS TO BE RECONSTRUCTED	EACH	6	6					
60300105	FRAMES AND GRATES TO BE ADJUSTED	EACH	40	40					
60300305	FRAMES AND LIDS TO BE ADJUSTED	EACH	3	3					
60404950	FRAMES AND GRATES, TYPE 24	EACH	15	15					
60406100	FRAMES AND LIDS, TYPE 1, CLOSED LID	EACH	1	1					

* SPECIALITY ITEM

URBAN

URBAN

SUMMARY OF QUANTITIES			TOTAL QUANTITIES	CONSTRUCTION TYPE CODE				
CODE NO	ITEM	UNIT		0005 80% FED 20% STATE				
* 66900200	NON-SPECIAL WASTE DISPOSAL	CU YD	21	21				
* 66900530	SOIL DISPOSAL ANALYSIS	EACH	3	3				
* 66901001	REGULATED SUBSTANCES PRE-CONSTRUCTION PLAN	LSUM	1	1				
* 66901002	ON-SITE MONITORING OF REGULATED SUBSTANCES	CAL DA	10	10				
* 66901003	REGULATED SUBSTANCES FINAL CONSTRUCTION REPORT	LSUM	1	1				
67000400	ENGINEER'S FIELD OFFICE, TYPE A	CAL MO	12	12				
67100100	MOBILIZATION	L SUM	1	1				
70102620	TRAFFIC CONTROL AND PROTECTION, STANDARD 701501	L SUM	1	1				
70102625	TRAFFIC CONTROL AND PROTECTION, STANDARD 701606	L SUM	1	1				
70102630	TRAFFIC CONTROL AND PROTECTION, STANDARD 701601	L SUM	1	1				
70102632	TRAFFIC CONTROL AND PROTECTION, STANDARD 701602	L SUM	1	1				
70102634	TRAFFIC CONTROL AND PROTECTION, STANDARD 701611	L SUM	1	1				

* SPECIALTY ITEM

SUMMARY OF QUANTITIES			TOTAL QUANTITIES	CONSTRUCTION TYPE CODE				
CODE NO	ITEM	UNIT		0005 80% FED 20% STATE				
70102635	TRAFFIC CONTROL AND PROTECTION, STANDARD 701701	L SUM	1	1				
70102640	TRAFFIC CONTROL AND PROTECTION, STANDARD 701801	L SUM	1	1				
70300100	SHORT TERM PAVEMENT MARKING	FOOT	222860	222860				
70300210	TEMPORARY PAVEMENT MARKING LETTERS AND SYMBOLS	SQ FT	2569	2569				
70300220	TEMPORARY PAVEMENT MARKING - LINE 4"	FOOT	39876	39876				
70300240	TEMPORARY PAVEMENT MARKING - LINE 6"	FOOT	10440	10440				
70300250	TEMPORARY PAVEMENT MARKING - LINE 8"	FOOT	2446	2446				
70300260	TEMPORARY PAVEMENT MARKING - LINE 12"	FOOT	578	578				
70300280	TEMPORARY PAVEMENT MARKING - LINE 24"	FOOT	729	729				
70300520	PAVEMENT MARKING TAPE, TYPE III 4"	FOOT	55968	55968				
72400200	REMOVE SIGN PANEL ASSEMBLY - TYPE B	EACH	1	1				
72400310	REMOVE SIGN PANEL - TYPE 1	SQ FT	1	1				
72400600	RELOCATE SIGN PANEL ASSEMBLY - TYPE B	EACH	1	1				
72400710	RELOCATE SIGN PANEL - TYPE 1	SQ FT	1	1				* SPECIALITY ITEM

SUMMARY OF QUANTITIES			TOTAL QUANTITIES	CONSTRUCTION TYPE CODE				
CODE NO	ITEM	UNIT		0005 80% FED 20% STATE				
* 78000100	THERMOPLASTIC PAVEMENT MARKING - LETTERS AND SYMBOLS	SO FT	2460	2460				
* 78000200	THERMOPLASTIC PAVEMENT MARKING - LINE 4"	FOOT	39876	39876				
* 78000400	THERMOPLASTIC PAVEMENT MARKING - LINE 6"	FOOT	10440	10440				
* 78000500	THERMOPLASTIC PAVEMENT MARKING - LINE 8"	FOOT	2752	2752				
* 78000600	THERMOPLASTIC PAVEMENT MARKING - LINE 12"	FOOT	578	578				
* 78000650	THERMOPLASTIC PAVEMENT MARKING - LINE 24"	FOOT	729	729				
* 78100100	RAISED REFLECTIVE PAVEMENT MARKER	EACH	1434	1434				
78300200	RAISED REFLECTIVE PAVEMENT MARKER REMOVAL	EACH	1327	1327				
* 85000200	MAINTENANCE OF EXISTING TRAFFIC SIGNAL INSTALLATION	EACH	2	2				
* 88600600	DETECTOR LOOP REPLACEMENT	FOOT	4237	4237				
* 89500400	RELOCATE EXISTING PEDESTRIAN PUSH-BUTTON	EACH	6	6				

SUMMARY OF QUANTITIES			TOTAL QUANTITIES	CONSTRUCTION TYPE CODE				
CODE NO	ITEM	UNIT		0005 80% FED 20% STATE				
89502376	REBUILD EXISTING HANDHOLE	EACH	2	2				
X0320050	CONSTRUCTION LAYOUT (SPECIAL)	L SUM	1	1				
X2020110	GRADING AND SHAPING SHOULDERS	UNIT	40	40				
X4060004	POLYMERIZED HOT-MIX ASPHALT SURFACE COURSE, STONE MATRIX ASPHALT, 9.5, N80	TON	11550	11550				
X4400100	PORTLAND CEMENT CONCRETE SURFACE REMOVAL (VARIABLE DEPTH)	SO YD	3866	3866				
X5537800	STORM SEWERS TO BE CLEANED 12"	FOOT	3600	3600				
X6030310	FRAMES AND LIDS TO BE ADJUSTED (SPECIAL)	EACH	45	45				
X7030005	TEMPORARY PAVEMENT MARKING REMOVAL	SO FT	23492	23492				
Z0004562	COMBINATION CONCRETE CURB AND GUTTER REMOVAL AND REPLACEMENT	FOOT	2182	2182				
Z0018500	DRAINAGE STRUCTURES TO BE CLEANED	EACH	201	201				
Z0030850	TEMPORARY INFORMATION SIGNING	SO FT	52	52				
Z0033700	LONGITUDINAL JOINT SEALANT	FOOT	49791	49791				
Z0076600	TRAINEES	HOUR	500	500				Ø 0042
Z0076604	TRAINEES TRAINING PROGRAM GRADUATE	HOUR	500	500				* SPECIALITY ITEM
								Ø NON-PART. 100% STATE

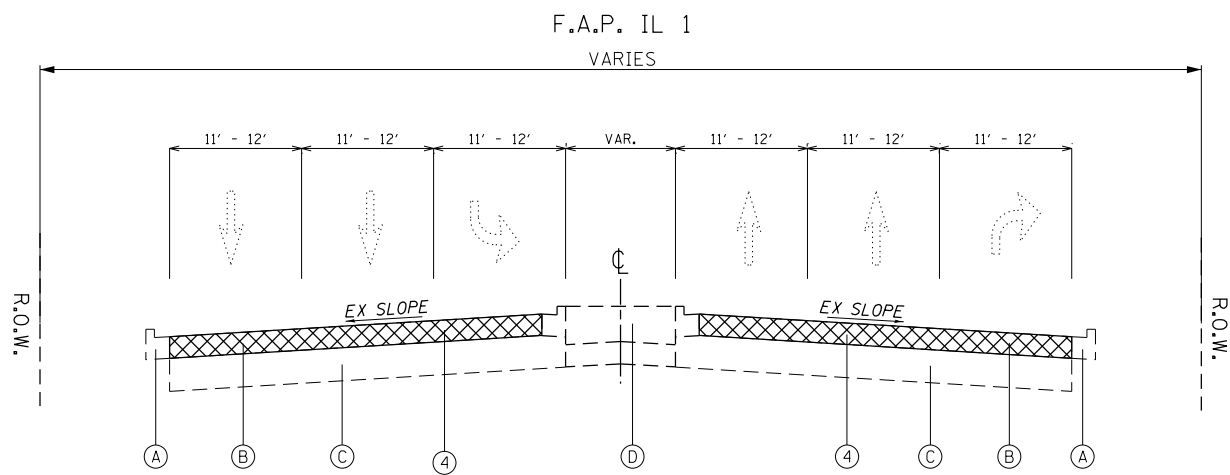

EXISTING TYPICAL SECTION

STA 13+56.73 TO STA 21+67
 STA 81+48.83 TO STA 89+50
 STA 147+00 TO STA 154+82.86

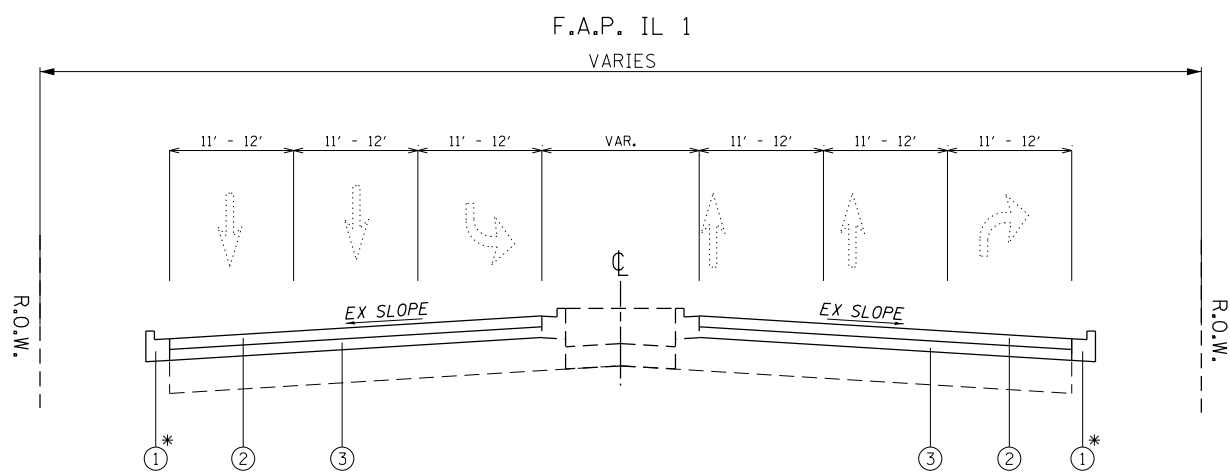

PROPOSED TYPICAL SECTION

STA 13+56.73 TO STA 21+67
 STA 81+48.83 TO STA 89+50
 STA 147+00 TO STA 154+82.86

LEGEND - EXISTING:

- (A) EXISTING COMB. CURB AND GUTTER, (VARIES)
- (B) EXISTING H.M.A. 3" (±)
- (C) EXISTING PCC BASE COURSE, 8" (±)
- (D) EXISTING MEDIAN

LEGEND - PROPOSED

- (1) PROPOSED COMB. CURB AND GUTTER, (VARIES) *
- (2) PROPOSED POLYMERIZED HOT-MIX ASPHALT SURFACE COURSE, SMA, 9.5, N80, 2"
- (3) PROPOSED POLYMERIZED LEVELING BINDER (MACHINE METHOD), IL-4.75, N50, 1"
- (4) PROPOSED HOT-MIX ASPHALT SURFACE REMOVAL, 3"
- (5) PROPOSED PCC SURFACE REMOVAL, VAR DEPTH

* PROPOSED COMB. CURB AND GUTTER, (VARIES) SHALL BE DONE AT LOCATIONS INDICATED BY THE RESIDENT ENGINEER.

- NOTE 1: THE UNIT WEIGHT USED TO CALCULATE ALL HMA SURFACE MIXTURE QUANTITIES IS 112 LBS/SQ YD/IN.
- NOTE 2: THE "AC TYPE" FOR POLYMERIZED HMA MIXES SHALL BE "SBS/SBR PG 76-22" AND FOR NON-POLYMERIZED HMA THE "AC TYPE" SHALL BE "PG 64-22" UNLESS MODIFIED BY DISTRICT ONE SPECIAL PROVISIONS. FOR USE OF RECYCLED MATERIALS SEE SPECIAL PROVISIONS.
- NOTE 3: QUALITY MANAGEMENT PROGRAM (QMP) IDENTIFIES THE PARTICULAR QUALITY CONTROL SPECIFICATION THAT APPLIES TO THE HMA MIXTURE.
- NOTE 4: CONTRACTOR SHALL PATCH BEFORE RESURFACING
- NOTE 5: THE LONGITUDINAL JOINT SEALANT SHALL BE PLACED OVER THE POLYMERIZED LEVELING BINDER WHERE THE SURFACE JOINT WILL BE LOCATED

HOT-MIX ASPHALT MIXTURE REQUIREMENTS

MIXTURE USES	MIXTURE TYPE	AIR VOIDS @ Ndes	QMP
PAVEMENT RESURFACING	PROPOSED POLYMERIZED HOT-MIX ASPHALT SURFACE COURSE, SMA, 9.5, N80, 2"	3.5% @ 80 GYR.	PFPP
	POLYMERIZED LEVELING BINDER (MACHINE METHOD), IL-4.75, N50, 1"	3.5% @ 50 GYR.	OCP
PATCHING	CLASS D PATCH (HMA BINDER IL-19 mm), 8"	4% @ 70 GYR.	OC/OA
	HOT-MIX ASPHALT REPLACEMENT OVER PATCHES (HMA BINDER IL-19 mm)	4% @ 70 GYR.	OC/OA

QMP DESIGNATION: QUALITY CONTROL/QUALITY ASSURANCE (OC/OA); QUALITY CONTROL FOR PERFORMANCE (OCP)

MODEL: Default
 FILE: h:\mhc\p\pub\haronom.dwg
 PROJECT: 14519\CADD\DATA\Design\014519-sh-hwy-154.dgn
 OFFICE: 14519\CADD\DATA\Design\014519-sh-hwy-154.dgn

USER NAME = nafakha	DESIGNED -	REVISED -
PLOT SCALE = 100,0000' / in.	DRAWN -	REVISED -
PLOT DATE = 5/31/2019	CHECKED -	REVISED -
	DATE -	REVISED -

**STATE OF ILLINOIS
 DEPARTMENT OF TRANSPORTATION**

TYPICAL SECTION			
IL 1 (HALSTED ST) - RIDGE RD TO US 6 (159TH ST)			
SCALE:	SHEET 6	OF 48 SHEETS	STA. TO STA.

F.A.P. RTE. 876	SECTION 2019-024-RS	COUNTY COOK	TOTAL SHEETS 48	SHEET NO. 6
			CONTRACT NO. 62J02	
		ILLINOIS FED. AID PROJECT		

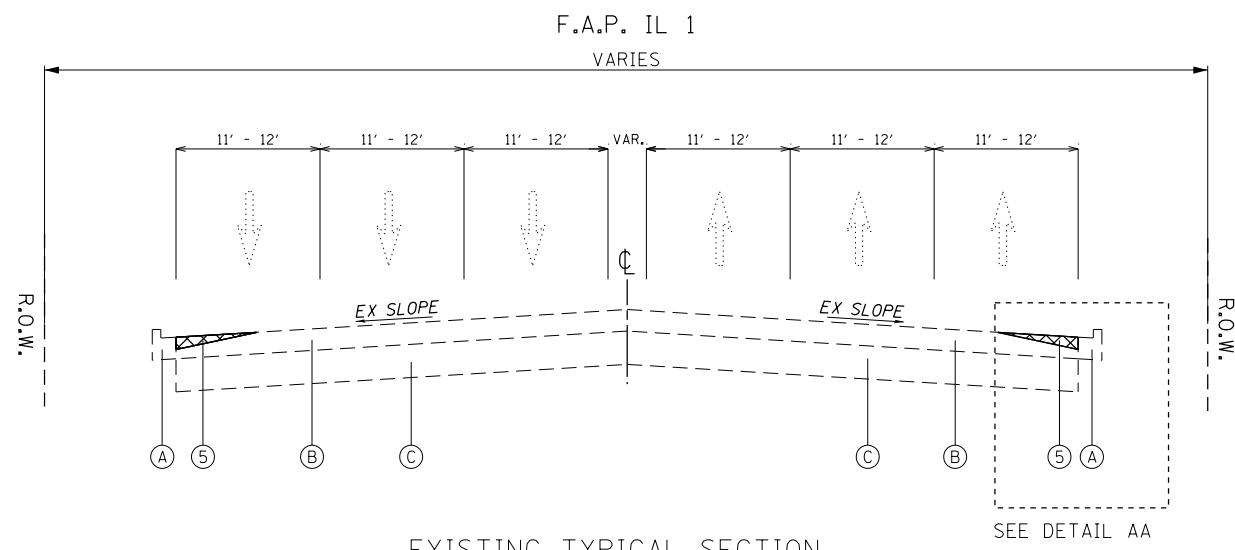

EXISTING TYPICAL SECTION

STA 55+93.33 TO STA 81+48.83

LEGEND - EXISTING:

- (A) EXISTING COMB. CURB AND GUTTER, (VARIES)
- (B) EXISTING H.M.A. 3" (±)
- (C) EXISTING PCC BASE COURSE, 8" (±)
- (D) EXISTING MEDIAN

LEGEND - PROPOSED

- (1) PROPOSED COMB. CURB AND GUTTER, (VARIES)*
- (2) PROPOSED POLYMERIZED HOT-MIX ASPHALT SURFACE COURSE, SMA, 9.5, N80, 2"
- (3) PROPOSED POLYMERIZED LEVELING BINDER (MACHINE METHOD), IL-4.75, N50, 1"
- (4) PROPOSED HOT-MIX ASPHALT SURFACE REMOVAL, 3"
- (5) PROPOSED PCC SURFACE REMOVAL, VAR DEPTH

* PROPOSED COMB. CURB AND GUTTER, (VARIES) SHALL BE DONE AT LOCATIONS INDICATED BY THE RESIDENT ENGINEER.

DETAIL AA

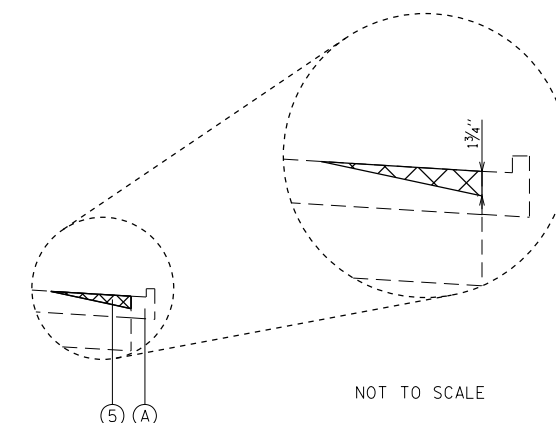

DETAIL BB

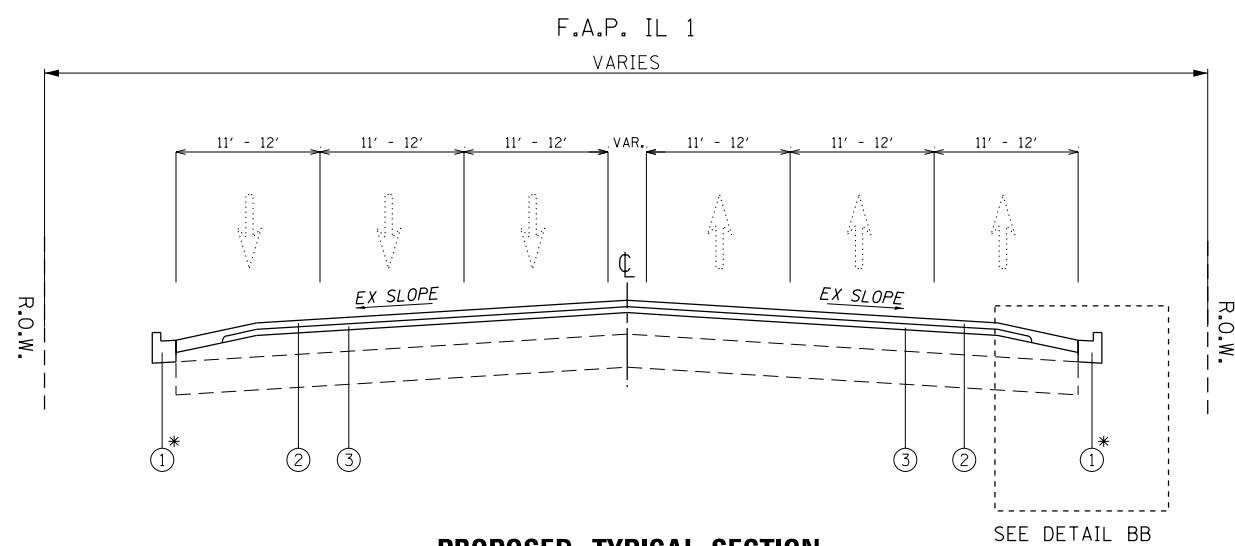
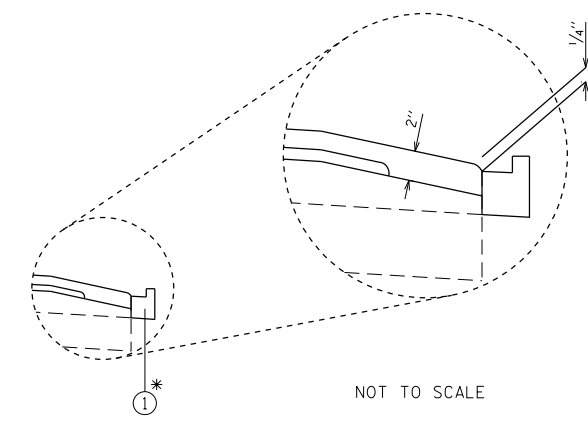

PROPOSED TYPICAL SECTION

STA 55+93.33 TO STA 81+48.83

**STATE OF ILLINOIS
DEPARTMENT OF TRANSPORTATION**

**TYPICAL SECTION
IL 1 (HALSTED ST) - RIDGE RD TO US 6 (159TH ST)**

F.A.P. RTE.	SECTION	COUNTY	TOTAL SHEETS	SHEET NO.
876	2019-024-RS	COOK	48	8
CONTRACT NO. 62J02				

SCALE: SHEET 8 OF 48 SHEETS STA. TO STA.

MODEL: Default
 FILE: h:\mhc\p\pub\haronom.dwg
 PROJECT: 114519\CADD\Drawings\DOT - Offices\Drawings\114519-sh-rty-plc.dwg

USER NAME = nafakha	DESIGNED -	REVISED -
PLOT SCALE = 100.0000' / in.	DRAWN -	REVISED -
PLOT DATE = 5/31/2019	CHECKED -	REVISED -
	DATE -	REVISED -

ILLINOIS FED. AID PROJECT

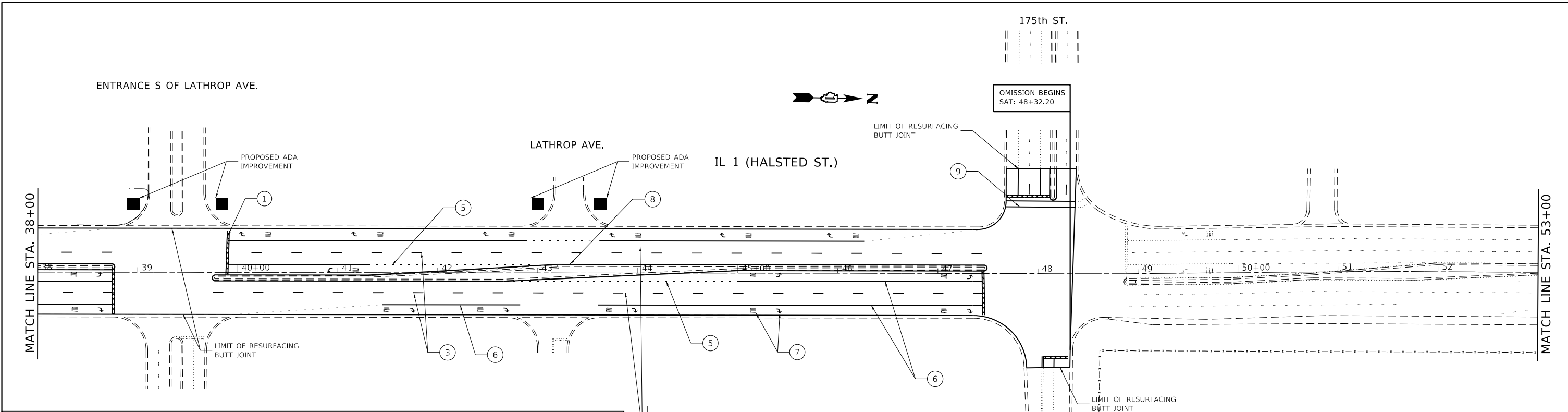

PROPOSED PAVEMENT MARKINGS LEGEND

- | | |
|---|---|
| ① THERMOPLASTIC PVMT. MARKING LINE 24", SOLID, WHITE - STOP LINES (TYP.) | ⑦ THERMOPLASTIC PVMT. MARKING LETTERS & SYMBOLS, SOLID, WHITE - PAVEMENT MARKING (TYP.) |
| ② THERMOPLASTIC PVMT. MARKING LINE 4", SOLID, YELLOW, 2 @ 4", 11" C-C - CENTER LINE/PAINTED MEDIAN MARKING (TYP.) | ⑧ THERMOPLASTIC PVMT. MARKING LINE 4", SOLID, YELLOW (TYP.) |
| ③ THERMOPLASTIC PVMT. MARKING LINE 4", SKIP DASH, WHITE LANE LINE, 10' DASH - 30' SKIP (TYP.) | ⑨ THERMOPLASTIC PVMT. MARKING LINE 6", SOLID, WHITE, 6' LINES C-C - CROSSWALK MARKING (TYP.) |
| ④ THERMOPLASTIC PVMT. MARKING LINE 8", SOLID, WHITE - GORE MARKING AND CHANNELIZING LINE (TYP.) | ⑩ THERMOPLASTIC PVMT. MARKING LINE, DIAGONALS, 12", SOLID, YELLOW - PAINTED MEDIAN MARKING (TYP.) |
| ⑤ THERMOPLASTIC PVMT. MARKING LINE 6", SKIP-DASH, WHITE, 2' LINE WITH 6' SPACE - TURN LINE MARKING (TYP.) | ⑪ THERMOPLASTIC PVMT. MARKING LINE 12", SOLID, WHITE - DIAGONALS AT 45 DEG (TYP.) |
| ⑥ THERMOPLASTIC PVMT. MARKING LINE 6", SOLID, WHITE - TURN LANE MARKING (TYP.) | ⑫ THERMOPLASTIC PVMT. MARKING LINE 4", SOLID, WHITE - LANE AND EDGE LINE MARKING (TYP.) |

PROP. HMA SURFACE REMOVAL 3"
 PROP. POLYMERIZED LEVELING BINDER (MACHINE METHOD), IL-4.75 N50, 1"
 PROP. POLYMERIZED HMA SURFACE COURSE, SMA 9.5, N80, 2"

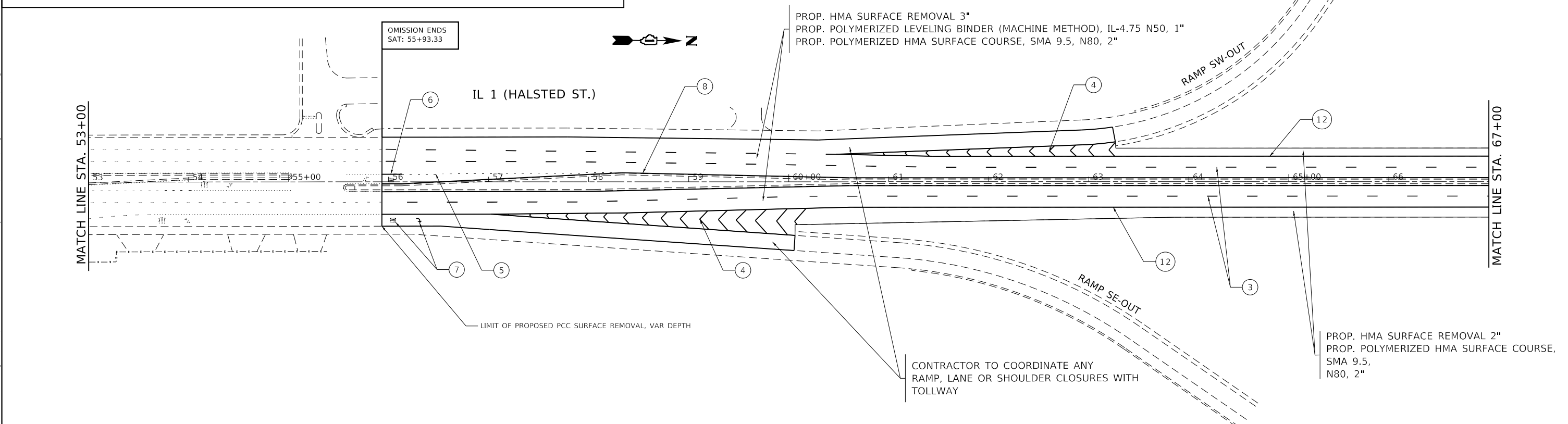

PROP. HMA SURFACE REMOVAL 2"
 PROP. POLYMERIZED HMA SURFACE COURSE, SMA 9.5, N80, 2"

MODEL: Default
 FILE: h:\a\c\p\pub\barroom.dwg
 PROJECT: 114519\CADD\Drawings\DOT - Office\Drawings\114519\CADD\Drawings\Design\0114519-sh-halst-ed.dwg

USER NAME = nafakhaj	DESIGNED -	REVISED -
PLOT SCALE = 100.0000' / in.	DRAWN -	REVISED -
PLOT DATE = 5/31/2019	CHECKED -	REVISED -
	DATE -	REVISED -

**STATE OF ILLINOIS
 DEPARTMENT OF TRANSPORTATION**

RAODWAY PLAN SHEETS			
IL 1 (HALSTED ST) - RIDGE RD TO US 6 (159TH ST)			
SCALE:	SHEET	OF SHEETS	STA. TO STA.

F.A.P. RTE.	SECTION	COUNTY	TOTAL SHEETS	SHEET NO.
876	2019-024-RS	COOK	48	11
CONTRACT NO. 62J02				
ILLINOIS FED. AID PROJECT				

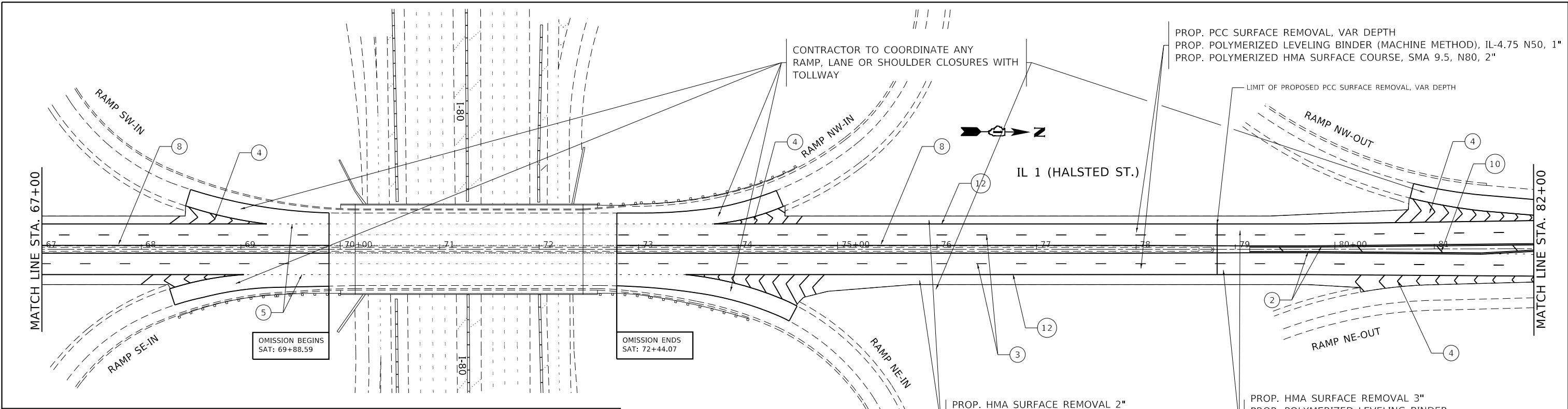

PROPOSED PAVEMENT MARKINGS LEGEND

- ① THERMOPLASTIC PVMT. MARKING LINE 24", SOLID, WHITE - STOP LINES (TYP.)
- ② THERMOPLASTIC PVMT. MARKING LINE 4", SOLID, YELLOW, 2 @ 4", 11" C-C - CENTER LINE/PAINTED MEDIAN MARKING (TYP.)
- ③ THERMOPLASTIC PVMT. MARKING LINE 4", SKIP DASH, WHITE LANE LINE, 10' DASH - 30' SKIP (TYP.)
- ④ THERMOPLASTIC PVMT. MARKING LINE 8", SOLID, WHITE - GORE MARKING AND CHANNELIZING LINE (TYP.)
- ⑤ THERMOPLASTIC PVMT. MARKING LINE 6", SKIP-DASH, WHITE, 2' LINE WITH 6' SPACE - TURN LINE MARKING (TYP.)
- ⑥ THERMOPLASTIC PVMT. MARKING LINE 6", SOLID, WHITE - TURN LANE MARKING (TYP.)
- ⑦ THERMOPLASTIC PVMT. MARKING LETTERS & SYMBOLS, SOLID, WHITE - PAVEMENT MARKING (TYP.)
- ⑧ THERMOPLASTIC PVMT. MARKING LINE 4", SOLID, YELLOW (TYP.)
- ⑨ THERMOPLASTIC PVMT. MARKING LINE 6", SOLID, WHITE, 6' LINES C-C - CROSSWALK MARKING (TYP.)
- ⑩ THERMOPLASTIC PVMT. MARKING LINE, DIAGONALS, 12", SOLID, YELLOW - PAINTED MEDIAN MARKING (TYP.)
- ⑪ THERMOPLASTIC PVMT. MARKING LINE 12", SOLID, WHITE - DIAGONALS AT 45 DEG (TYP.)
- ⑫ THERMOPLASTIC PVMT. MARKING LINE 4", SOLID, WHITE - LANE AND EDGE LINE MARKING (TYP.)

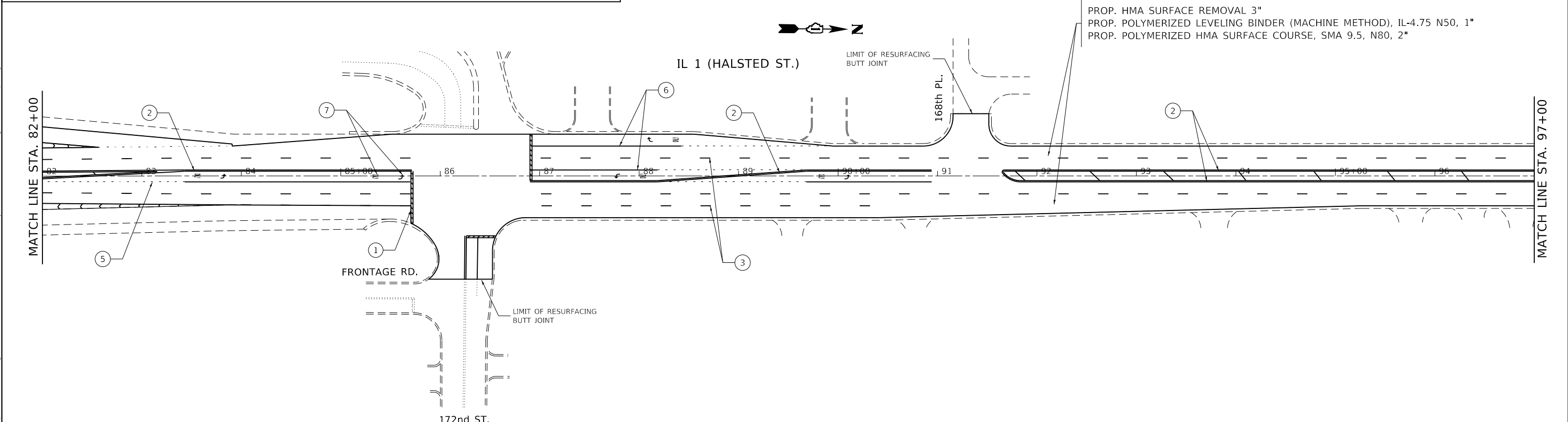

MODEL: Default
FILE: h:\mhc\proj\pub\room\dat\illinois.gov\RWIDOT\Documents\DOT_Offices\District_1\Projects\114519\CADD\Drawings\Design\114519-sh-rt-lb-01.dwg

USER NAME = nafakhaj	DESIGNED -	REVISED -
PLOT SCALE = 100.0000' / in.	DRAWN -	REVISED -
PLOT DATE = 5/31/2019	CHECKED -	REVISED -
	DATE -	REVISED -

**STATE OF ILLINOIS
DEPARTMENT OF TRANSPORTATION**

RAODWAY PLAN SHEETS			
IL 1 (HALSTED ST) - RIDGE RD TO US 6 (159TH ST)			
SCALE:	SHEET	OF SHEETS	STA. TO STA.

F.A.P. RTE.	SECTION	COUNTY	TOTAL SHEETS	SHEET NO.
876	2019-024-RS	COOK	48	12
CONTRACT NO. 62J02				
		ILLINOIS	FED. AID PROJECT	

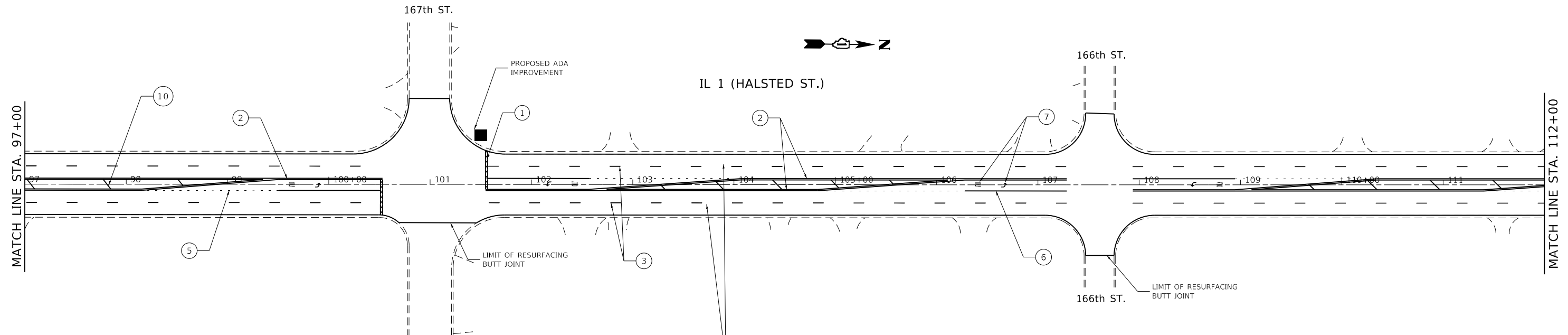

PROPOSED PAVEMENT MARKINGS LEGEND

- | | |
|---|---|
| ① THERMOPLASTIC PVMT. MARKING LINE 24", SOLID, WHITE - STOP LINES (TYP.) | ⑦ THERMOPLASTIC PVMT. MARKING LETTERS & SYMBOLS, SOLID, WHITE - PAVEMENT MARKING (TYP.) |
| ② THERMOPLASTIC PVMT. MARKING LINE 4", SOLID, YELLOW, 2 @ 4", 11" C-C - CENTER LINE/PAINTED MEDIAN MARKING (TYP.) | ⑧ THERMOPLASTIC PVMT. MARKING LINE 4", SOLID, YELLOW (TYP.) |
| ③ THERMOPLASTIC PVMT. MARKING LINE 4", SKIP DASH, WHITE LANE LINE, 10' DASH - 30' SKIP (TYP.) | ⑨ THERMOPLASTIC PVMT. MARKING LINE 6", SOLID, WHITE, 6' LINES C-C - CROSSWALK MARKING (TYP.) |
| ④ THERMOPLASTIC PVMT. MARKING LINE 8", SOLID, WHITE - GORE MARKING AND CHANNELIZING LINE (TYP.) | ⑩ THERMOPLASTIC PVMT. MARKING LINE, DIAGONALS, 12", SOLID, YELLOW - PAINTED MEDIAN MARKING (TYP.) |
| ⑤ THERMOPLASTIC PVMT. MARKING LINE 6", SKIP-DASH, WHITE, 2' LINE WITH 6' SPACE - TURN LINE MARKING (TYP.) | ⑪ THERMOPLASTIC PVMT. MARKING LINE 12", SOLID, WHITE - DIAGONALS AT 45 DEG (TYP.) |
| ⑥ THERMOPLASTIC PVMT. MARKING LINE 6", SOLID, WHITE - TURN LANE MARKING (TYP.) | ⑫ THERMOPLASTIC PVMT. MARKING LINE 4", SOLID, WHITE - LANE AND EDGE LINE MARKING (TYP.) |

PROP. HMA SURFACE REMOVAL 3"
 PROP. POLYMERIZED LEVELING BINDER (MACHINE METHOD), IL-4.75 N50, 1"
 PROP. POLYMERIZED HMA SURFACE COURSE, SMA 9.5, N80, 2"

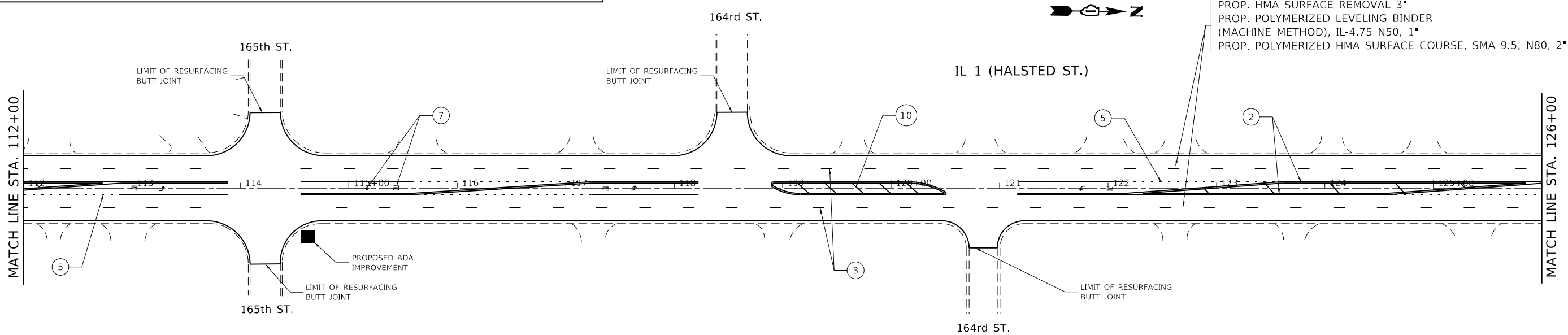

PROP. HMA SURFACE REMOVAL 3"
 PROP. POLYMERIZED LEVELING BINDER (MACHINE METHOD), IL-4.75 N50, 1"
 PROP. POLYMERIZED HMA SURFACE COURSE, SMA 9.5, N80, 2"

MODEL: Default
 FILE: Model - Pavement.dwg
 PROJECT: 114519-CADDATA\Design\114519-sh-c-lb.dwg
 USER: nafakha
 DATE: 5/31/2019

USER NAME = nafakha	DESIGNED -	REVISED -
PLOT SCALE = 100.0000' / in.	DRAWN -	REVISED -
PLOT DATE = 5/31/2019	CHECKED -	REVISED -
	DATE -	REVISED -

**STATE OF ILLINOIS
 DEPARTMENT OF TRANSPORTATION**

RAODWAY PLAN SHEETS			
IL 1 (HALSTED ST) - RIDGE RD TO US 6 (159TH ST)			
SCALE:	SHEET	OF SHEETS	STA. TO STA.

F.A.P. RTE.	SECTION	COUNTY	TOTAL SHEETS	SHEET NO.
876	2019-024-RS	COOK	48	13
CONTRACT NO. 62J02				
ILLINOIS FED. AID PROJECT				

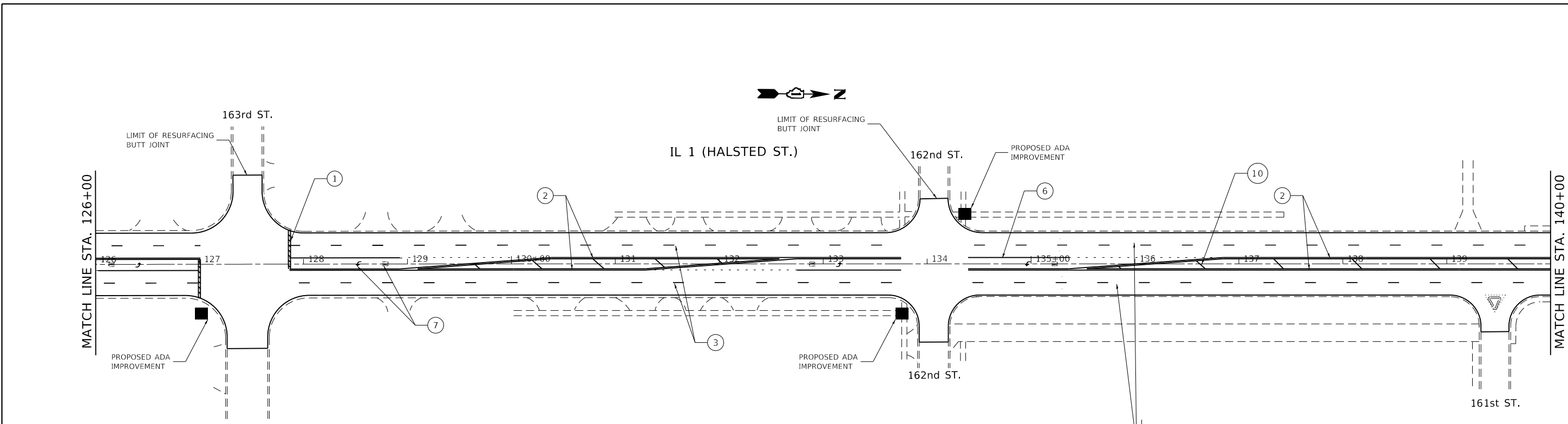

PROP. HMA SURFACE REMOVAL 3"
 PROP. POLYMERIZED LEVELING BINDER (MACHINE METHOD), IL-4.75 N50, 1"
 PROP. POLYMERIZED HMA SURFACE COURSE, SMA 9.5, N80, 2"

PROPOSED PAVEMENT MARKINGS LEGEND

① THERMOPLASTIC PVMT. MARKING LINE 24", SOLID, WHITE - STOP LINES (TYP.)	⑦ THERMOPLASTIC PVMT. MARKING LETTERS & SYMBOLS, SOLID, WHITE - PAVEMENT MARKING (TYP.)
② THERMOPLASTIC PVMT. MARKING LINE 4", SOLID, YELLOW, 2 @ 4", 11" C-C - CENTER LINE/PAINTED MEDIAN MARKING (TYP.)	⑧ THERMOPLASTIC PVMT. MARKING LINE 4", SOLID, YELLOW (TYP.)
③ THERMOPLASTIC PVMT. MARKING LINE 4", SKIP DASH, WHITE LANE LINE, 10' DASH - 30' SKIP (TYP.)	⑨ THERMOPLASTIC PVMT. MARKING LINE 6", SOLID, WHITE, 6' LINES C-C - CROSSWALK MARKING (TYP.)
④ THERMOPLASTIC PVMT. MARKING LINE 8", SOLID, WHITE - GORE MARKING AND CHANNELIZING LINE (TYP.)	⑩ THERMOPLASTIC PVMT. MARKING LINE, DIAGONALS, 12", SOLID, YELLOW - PAINTED MEDIAN MARKING (TYP.)
⑤ THERMOPLASTIC PVMT. MARKING LINE 6", SKIP-DASH, WHITE, 2' LINE WITH 6' SPACE - TURN LINE MARKING (TYP.)	⑪ THERMOPLASTIC PVMT. MARKING LINE 12", SOLID, WHITE - DIAGONALS AT 45 DEG (TYP.)
⑥ THERMOPLASTIC PVMT. MARKING LINE 6", SOLID, WHITE - TURN LANE MARKING (TYP.)	⑫ THERMOPLASTIC PVMT. MARKING LINE 4", SOLID, WHITE - LANE AND EDGE LINE MARKING (TYP.)

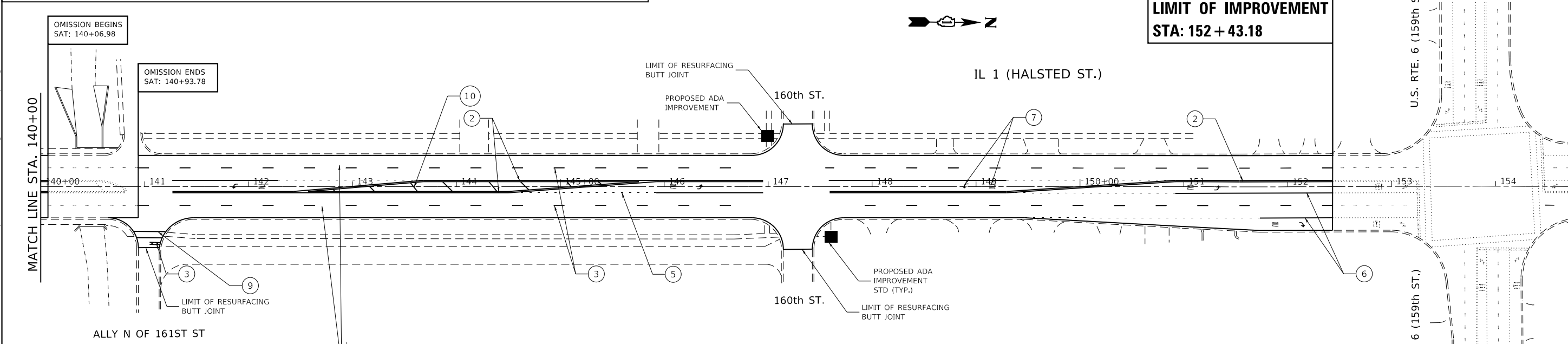

PROP. HMA SURFACE REMOVAL 3"
 PROP. POLYMERIZED LEVELING BINDER (MACHINE METHOD), IL-4.75 N50, 1"
 PROP. POLYMERIZED HMA SURFACE COURSE, SMA 9.5, N80, 2"

MODEL: Default
 FILE: h:\mhc\pub\barroom.dwg
 PROJECT: 14519\CADD\Drawings\DOT\Office\Drawings\14519-sh-hal-bar.dwg

USER NAME = nafakha	DESIGNED -	REVISED -
PLOT SCALE = 100.0000' / in.	DRAWN -	REVISED -
PLOT DATE = 5/31/2019	CHECKED -	REVISED -
	DATE -	REVISED -

STATE OF ILLINOIS
DEPARTMENT OF TRANSPORTATION

RAODWAY PLAN SHEETS			
IL 1 (HALSTED ST) - RIDGE RD TO US 6 (159TH ST)			
SCALE:	SHEET	OF SHEETS	STA. TO STA.

F.A.P. RTE.	SECTION	COUNTY	TOTAL SHEETS	SHEET NO.
876	2019-024-RS	COOK	48	14
CONTRACT NO. 62J02				
ILLINOIS FED. AID PROJECT				

NOTES:

1. WORK SHALL MEET THE REQUIREMENTS OF THE SPECIAL PROVISION, "DETECTOR LOOP REPLACEMENT AND/OR INSTALLATION (ROADWAY GRINDING, RESURFACING & PATCHING OPERATIONS).
2. THIS PLAN IS FOR THE SOLE PURPOSE OF DETECTOR LOOP REPLACEMENT.

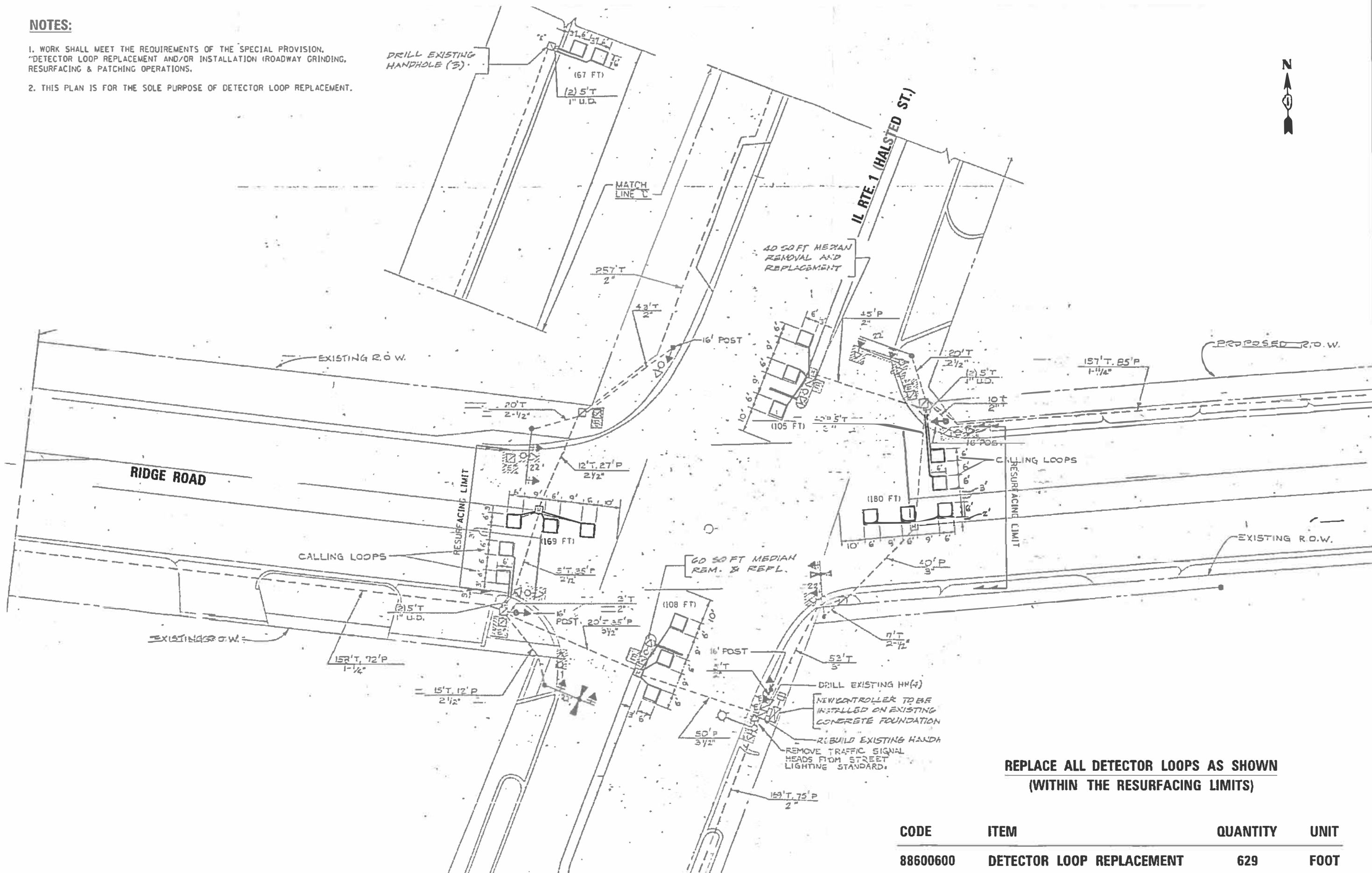

**REPLACE ALL DETECTOR LOOPS AS SHOWN
(WITHIN THE RESURFACING LIMITS)**

CODE	ITEM	QUANTITY	UNIT
88600600	DETECTOR LOOP REPLACEMENT	629	FOOT

MODEL: Default
 FILE NAME: p:\p1garncom.dct\illinois.gov\p1garncom\Documents\DOT_Offices\District 1\Projects\114319\CADD\Drawings\114319-ant-details.dgn

USER NAME = nafakhaj	DESIGNED -	REVISED -
PLOT SCALE = 100.0000' / in.	DRAWN -	REVISED -
PLOT DATE = 5/31/2019	CHECKED -	REVISED -
	DATE -	REVISED -

**STATE OF ILLINOIS
DEPARTMENT OF TRANSPORTATION**

**DETECTOR LOOP REPLACEMENT PLAN
IL 1 (HALSTED ST) - RIDGE RD TO US 6 (159TH ST)**

SCALE: SHEET OF SHEETS STA. TO STA.

F.A.P. RTE. 876	SECTION 2019-024-RS	COUNTY COOK	TOTAL SHEETS 48	SHEET NO. 15
CONTRACT NO. 62J02				
ILLINOIS FED. AID PROJECT				

NOTES:

1. WORK SHALL MEET THE REQUIREMENTS OF THE SPECIAL PROVISION, "DETECTOR LOOP REPLACEMENT AND/OR INSTALLATION (ROADWAY GRINDING, RESURFACING & PATCHING OPERATIONS).
2. THIS PLAN IS FOR THE SOLE PURPOSE OF DETECTOR LOOP REPLACEMENT.

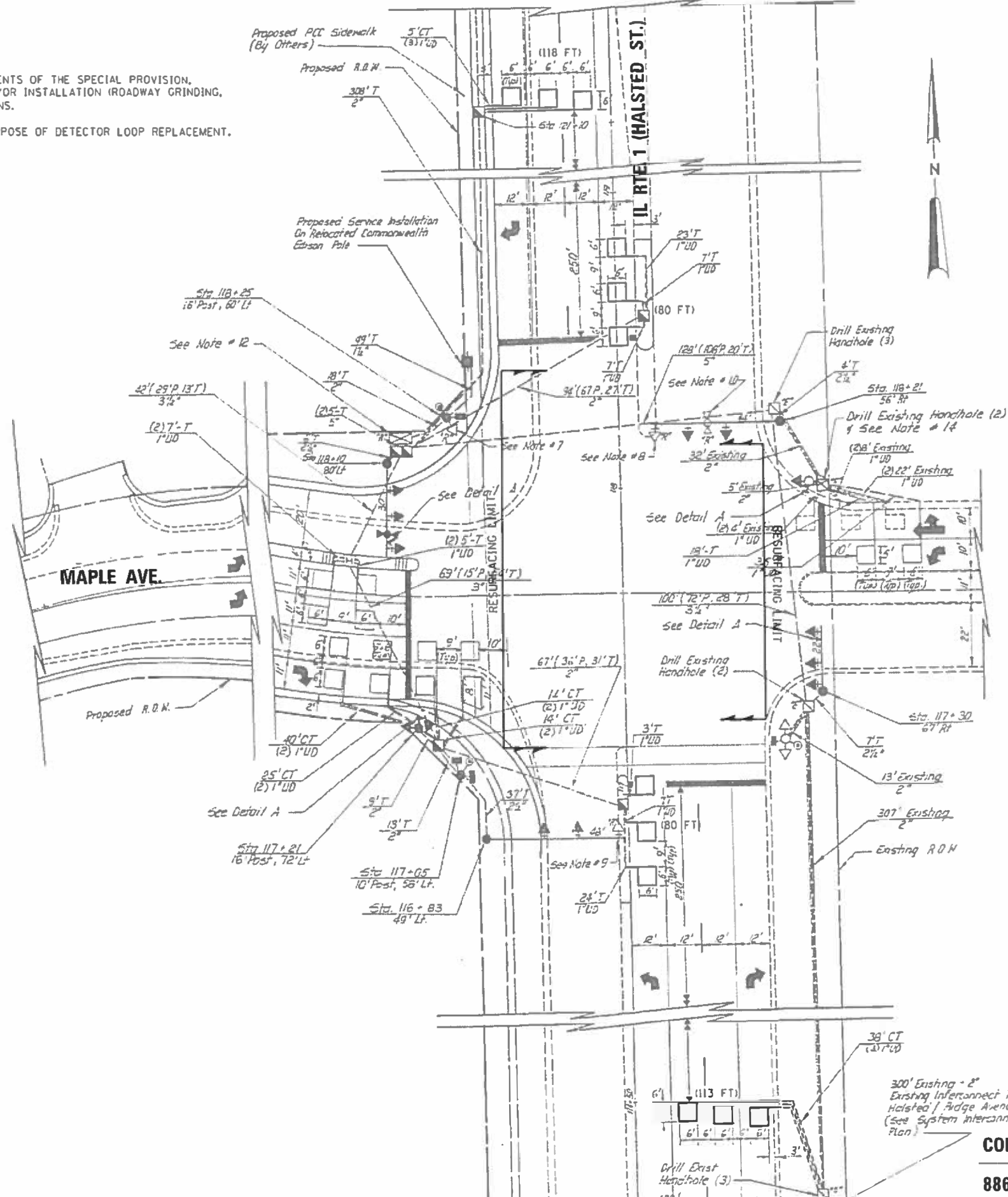

**REPLACE ALL DETECTOR LOOPS AS SHOWN
(WITHIN THE RESURFACING LIMITS)**

CODE	ITEM	QUANTITY	UNIT
88600600	DETECTOR LOOP REPLACEMENT	391	FOOT

**STATE OF ILLINOIS
DEPARTMENT OF TRANSPORTATION**

**DETECTOR LOOP REPLACEMENT PLAN
IL 1 (HALSTED ST) - RIDGE RD TO US 6 (159TH ST)**

F.A.P. RTE.	SECTION	COUNTY	TOTAL SHEETS	SHEET NO.
876	2019-024-RS	COOK	48	16

CONTRACT NO. 62J02

SCALE: SHEET OF SHEETS STA. TO STA.

MODEL: Default
 FILE: MAPLE_Plan_16112019.dwg
 PROJECT: I:\Projects\1151\1151\CAD\Drawings\11511519-ent-details.dgn
 USER: nafakhaj

USER NAME = nafakhaj	DESIGNED -	REVISED -
PLOT SCALE = 100.0000' / in.	DRAWN -	REVISED -
PLOT DATE = 5/31/2019	CHECKED -	REVISED -
	DATE -	REVISED -

NOTES:

1. WORK SHALL MEET THE REQUIREMENTS OF THE SPECIAL PROVISION, "DETECTOR LOOP REPLACEMENT AND/OR INSTALLATION (ROADWAY GRINDING, RESURFACING & PATCHING OPERATIONS).
2. THIS PLAN IS FOR THE SOLE PURPOSE OF DETECTOR LOOP REPLACEMENT.
3. DUE TO THE PRESENCE OF A RED LIGHT RUNNING (RLR) CAMERA WITHIN THE PROJECT LIMITS, CONTRACTOR SHALL NOTIFY THE VILLAGE OF HOMEWOOD AND THE REDSPEED ILLINOIS, LLC PRIOR TO THE START OF CONSTRUCTION.

VILLAGE OF HOMEWOOD
2020 CHESTNUT ROAD
HOMEWOOD, ILLINOIS 60430
P: (708) 798-3000

REDSPEED ILLINOIS, LLC
400 EISENHOWER LANE
LOMBARD, IL 60148
P: (630) 317-5700

THE VILLAGE OF HOMEWOOD OR THE REDSPEED ILLINOIS, LLC SHALL MAKE THE RLR CAMERA INOPERATIVE FOR THE TIME OF CONSTRUCTION. ANY RLR CAMERA EQUIPMENT THAT IS IN CONFLICT WITH THE PROPOSED CONSTRUCTION SHALL BE REMOVED BY ITS RESPECTIVE OWNERS PRIOR TO THE START OF CONSTRUCTION.

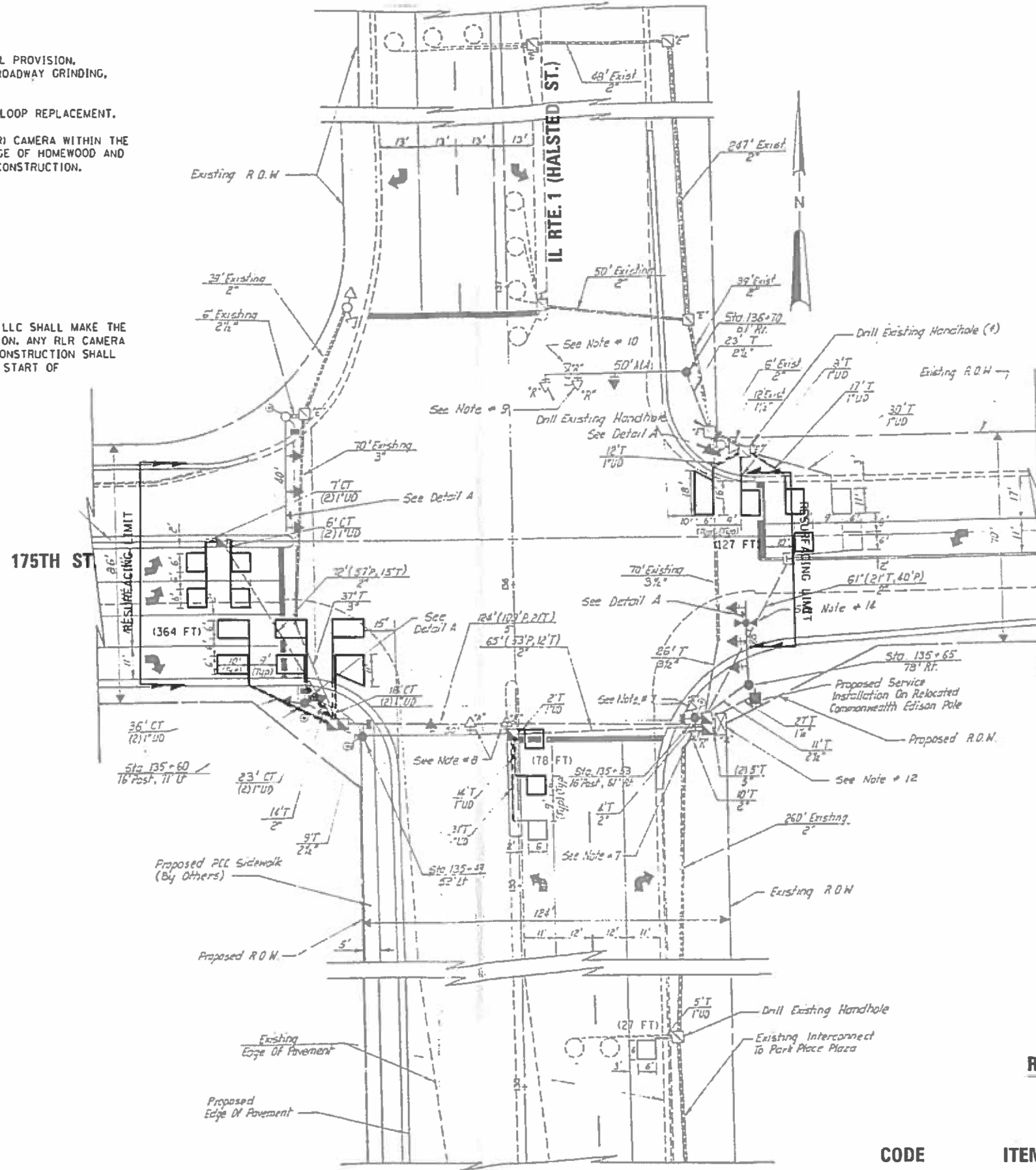

**REPLACE ALL DETECTOR LOOPS AS SHOWN
(WITHIN THE RESURFACING LIMITS)**

CODE	ITEM	QUANTITY	UNIT
88600600	DETECTOR LOOP REPLACEMENT	596	FOOT

MODEL: D:\asfalt
 FILE NAME: p:\highwayroom_dot\illinois.gov\pwwdot\Documents\DOT Offices\District 1\Projects\114519\CADD\Drawings\114519-rlr-details.dwg

USER NAME = nafakhaj	DESIGNED -	REVISED -
PLOT SCALE = 100.0000' / in.	DRAWN -	REVISED -
PLOT DATE = 5/31/2019	CHECKED -	REVISED -
	DATE -	REVISED -

**STATE OF ILLINOIS
DEPARTMENT OF TRANSPORTATION**

**DETECTOR LOOP REPLACEMENT PLAN
IL 1 (HALSTED ST) - RIDGE RD TO US 6 (159TH ST)**

SCALE: SHEET OF SHEETS STA. TO STA.

F.A.P. RTE.	SECTION	COUNTY	TOTAL SHEETS	SHEET NO.
876	2019-024-RS	COOK	48	18
ILLINOIS FED. AID PROJECT			CONTRACT NO. 62J02	

NOTES:

1. WORK SHALL MEET THE REQUIREMENTS OF THE SPECIAL PROVISION, "DETECTOR LOOP REPLACEMENT AND/OR INSTALLATION (ROADWAY GRINDING, RESURFACING & PATCHING OPERATIONS).
2. THIS PLAN IS FOR THE SOLE PURPOSE OF DETECTOR LOOP REPLACEMENT.

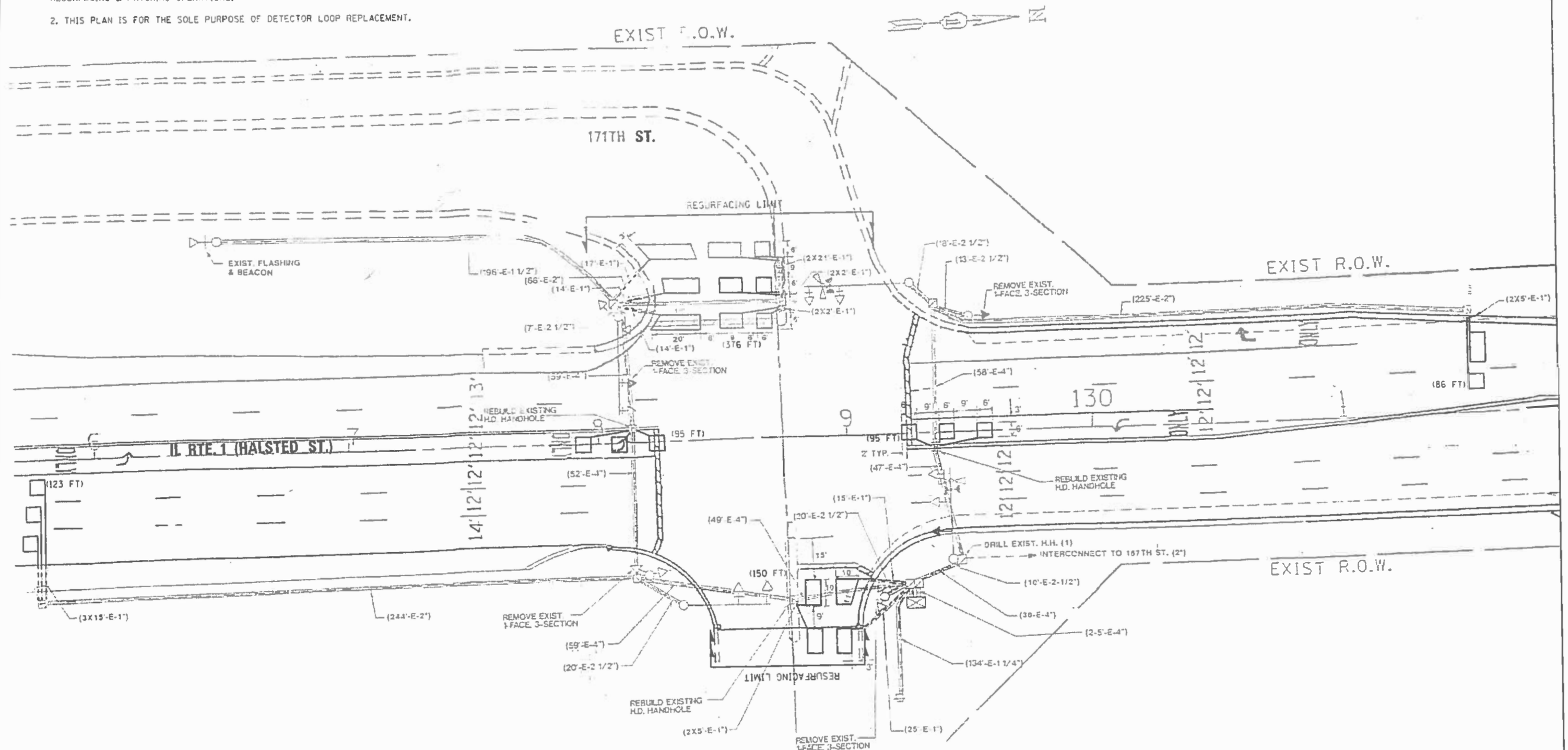

**REPLACE ALL DETECTOR LOOPS AS SHOWN
(WITHIN THE RESURFACING LIMITS)**

CODE	ITEM	QUANTITY	UNIT
88600600	DETECTOR LOOP REPLACEMENT	925	FOOT

MODEL: Default
 FILE NAME: pw:\planroom.dwt\illinois.gov\PWIDOT\Documents\DOT-Office\District-1\Project\114519\CADD\Drawn\Design\114519-01-details.dgn

USER NAME = nafakhaj	DESIGNED -	REVISED -
	DRAWN -	REVISED -
PLOT SCALE = 100.0000' / in.	CHECKED -	REVISED -
PLOT DATE = 5/31/2019	DATE -	REVISED -

**STATE OF ILLINOIS
DEPARTMENT OF TRANSPORTATION**

**DETECTOR LOOP REPLACEMENT PLAN
IL 1 (HALSTED ST) - RIDGE RD TO US 6 (159TH ST)**

SCALE: SHEET OF SHEETS STA. TO STA.

F.A.P. RTE. 876	SECTION 2019-024-RS	COUNTY COOK	TOTAL SHEETS 48	SHEET NO. 19
ILLINOIS FED. AID PROJECT			CONTRACT NO. 62J02	

NOTES:

1. WORK SHALL MEET THE REQUIREMENTS OF THE SPECIAL PROVISION, "DETECTOR LOOP REPLACEMENT AND/OR INSTALLATION (ROADWAY GRINDING, RESURFACING & PATCHING OPERATIONS).
2. THIS PLAN IS FOR THE SOLE PURPOSE OF DETECTOR LOOP REPLACEMENT.

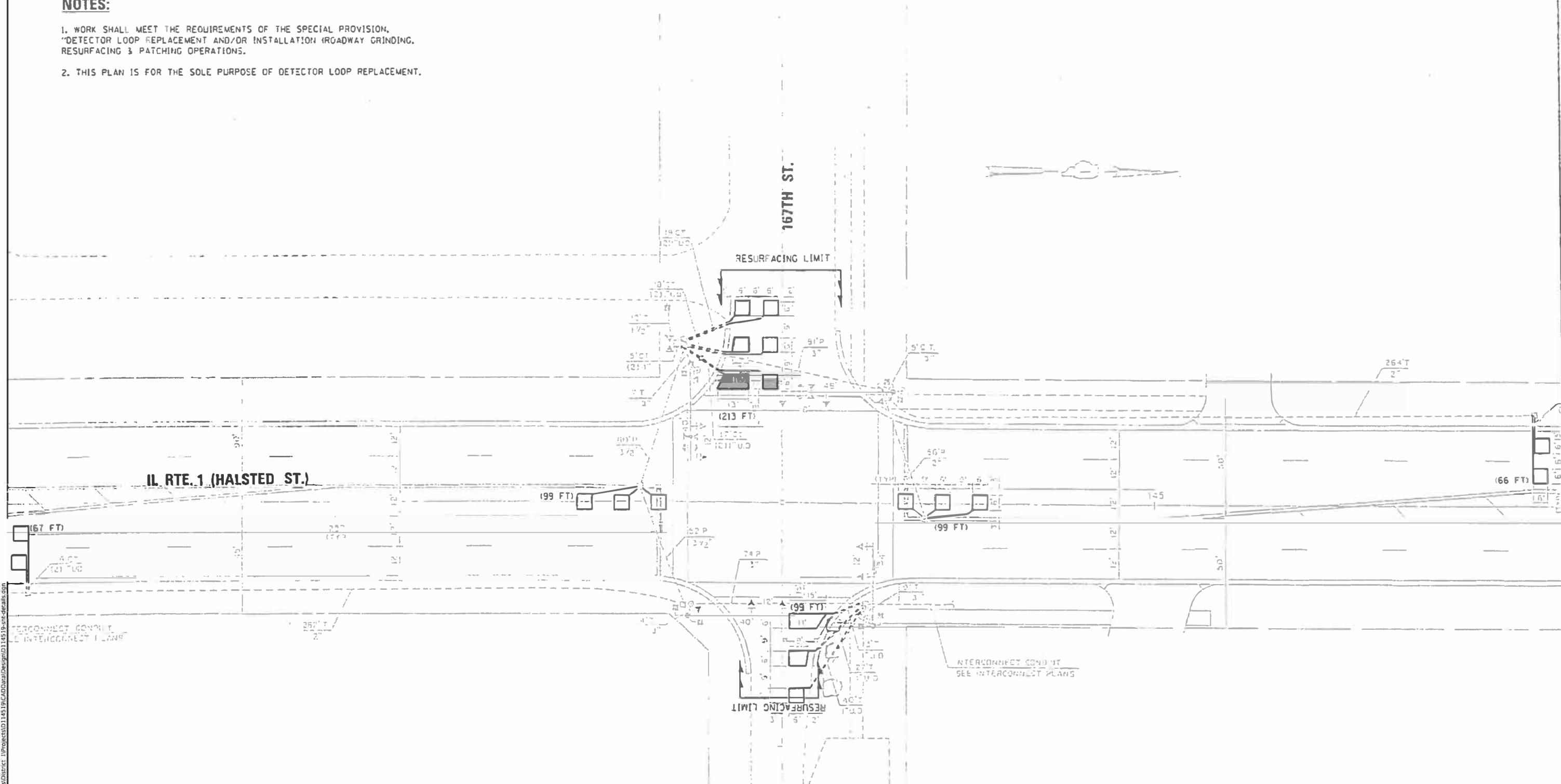

**REPLACE ALL DETECTOR LOOPS AS SHOWN
(WITHIN THE RESURFACING LIMITS)**

CODE	ITEM	QUANTITY	UNIT
88600600	DETECTOR LOOP REPLACEMENT	643	FOOT

MODEL: Default
 FILE NAME: P:\p1plancom.dwt
 PROJECT: 114519\CADD\Drawings\DOT - Office\District 1\Project\114519-ent-details.dwg

USER NAME = nafakhaj	DESIGNED -	REVISED -
PLOT SCALE = 100.0000' / in.	DRAWN -	REVISED -
PLOT DATE = 5/31/2019	CHECKED -	REVISED -
	DATE -	REVISED -

**STATE OF ILLINOIS
DEPARTMENT OF TRANSPORTATION**

**DETECTOR LOOP REPLACEMENT PLAN
IL 1 (HALSTED ST) - RIDGE RD TO US 6 (159TH ST)**

F.A.P. RTE.	SECTION	COUNTY	TOTAL SHEETS	SHEET NO.
876	2019-024-R5	COOK	48	20

CONTRACT NO. 62J02

SCALE: SHEET OF SHEETS STA. TO STA.

ILLINOIS FED. AID PROJECT

NOTES:

1. WORK SHALL MEET THE REQUIREMENTS OF THE SPECIAL PROVISION, "DETECTOR LOOP REPLACEMENT AND/OR INSTALLATION (ROADWAY GRINDING, RESURFACING & PATCHING OPERATIONS).
2. THIS PLAN IS FOR THE SOLE PURPOSE OF DETECTOR LOOP REPLACEMENT.

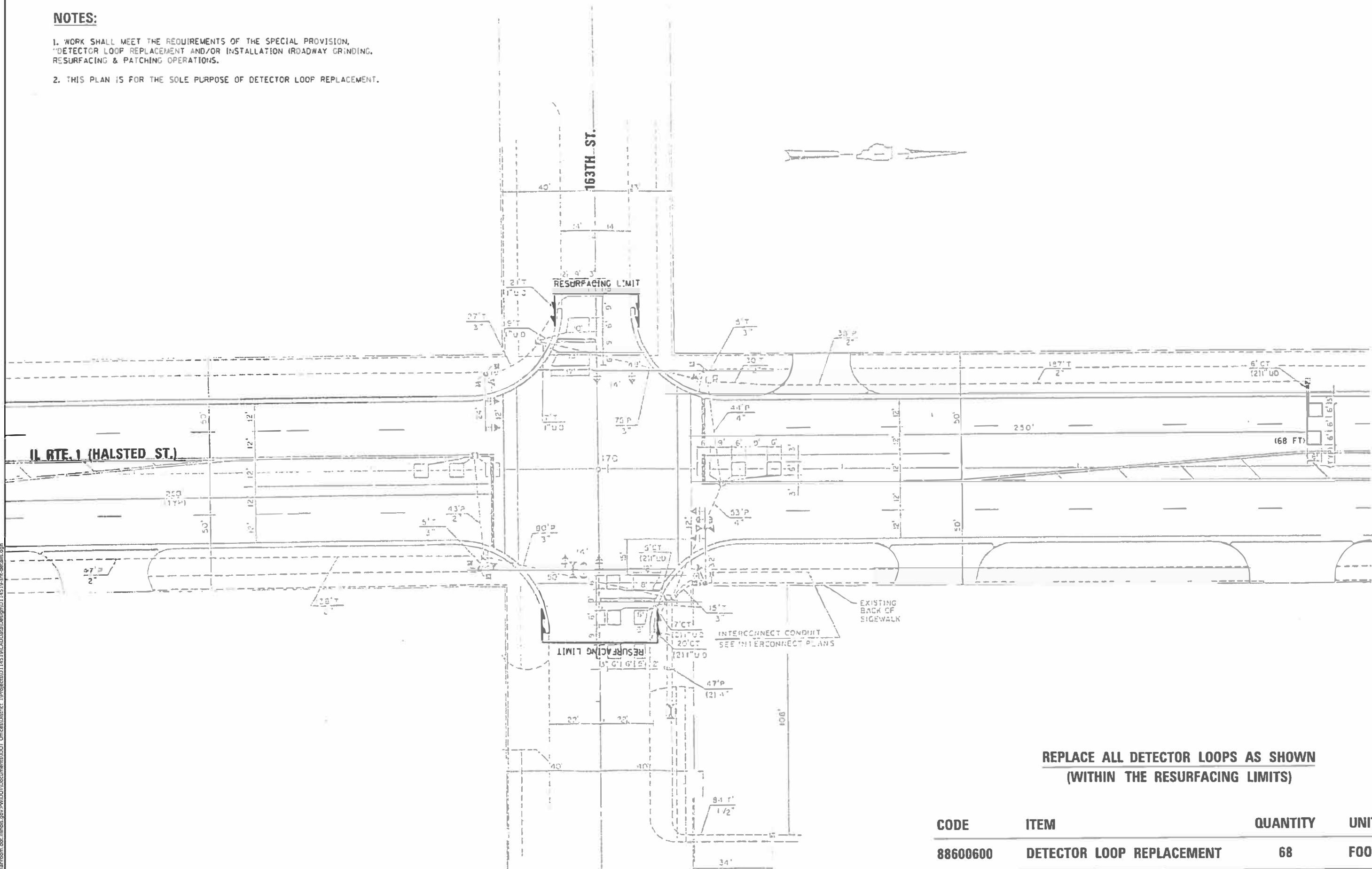

**REPLACE ALL DETECTOR LOOPS AS SHOWN
(WITHIN THE RESURFACING LIMITS)**

CODE	ITEM	QUANTITY	UNIT
88600600	DETECTOR LOOP REPLACEMENT	68	FOOT

MODEL: Default
 FILE NAME: P:\p1plancom.dwg
 ILLINOIS GOV. PWDOT\Documents\DOT - Offices\District 1\Projects\114519\CADD\Drawings\114519-ent-detailed.dwg

USER NAME = nafakhaj	DESIGNED -	REVISED -
PLOT SCALE = 100.0000' / in.	DRAWN -	REVISED -
PLOT DATE = 5/31/2019	CHECKED -	REVISED -
	DATE -	REVISED -

**STATE OF ILLINOIS
DEPARTMENT OF TRANSPORTATION**

DETECTOR LOOP REPLACEMENT PLAN			
IL 1 (HALSTED ST) - RIDGE RD TO US 6 (159TH ST)			
SCALE:	SHEET	OF SHEETS	STA. TO STA.

F.A.P. RTE.	SECTION	COUNTY	TOTAL SHEETS	SHEET NO.
876	2019-024-RS	COOK	48	21
CONTRACT NO. 62J02				
ILLINOIS FED. AID PROJECT				

NOTES:
MATCH LINE B STA.70+940

1. WORK SHALL MEET THE REQUIREMENTS OF THE SPECIAL PROVISION, "DETECTOR LOOP REPLACEMENT AND/OR INSTALLATION (ROADWAY GRINDING, RESURFACING & PATCHING OPERATIONS)".
2. THIS PLAN IS FOR THE SOLE PURPOSE OF DETECTOR LOOP REPLACEMENT.

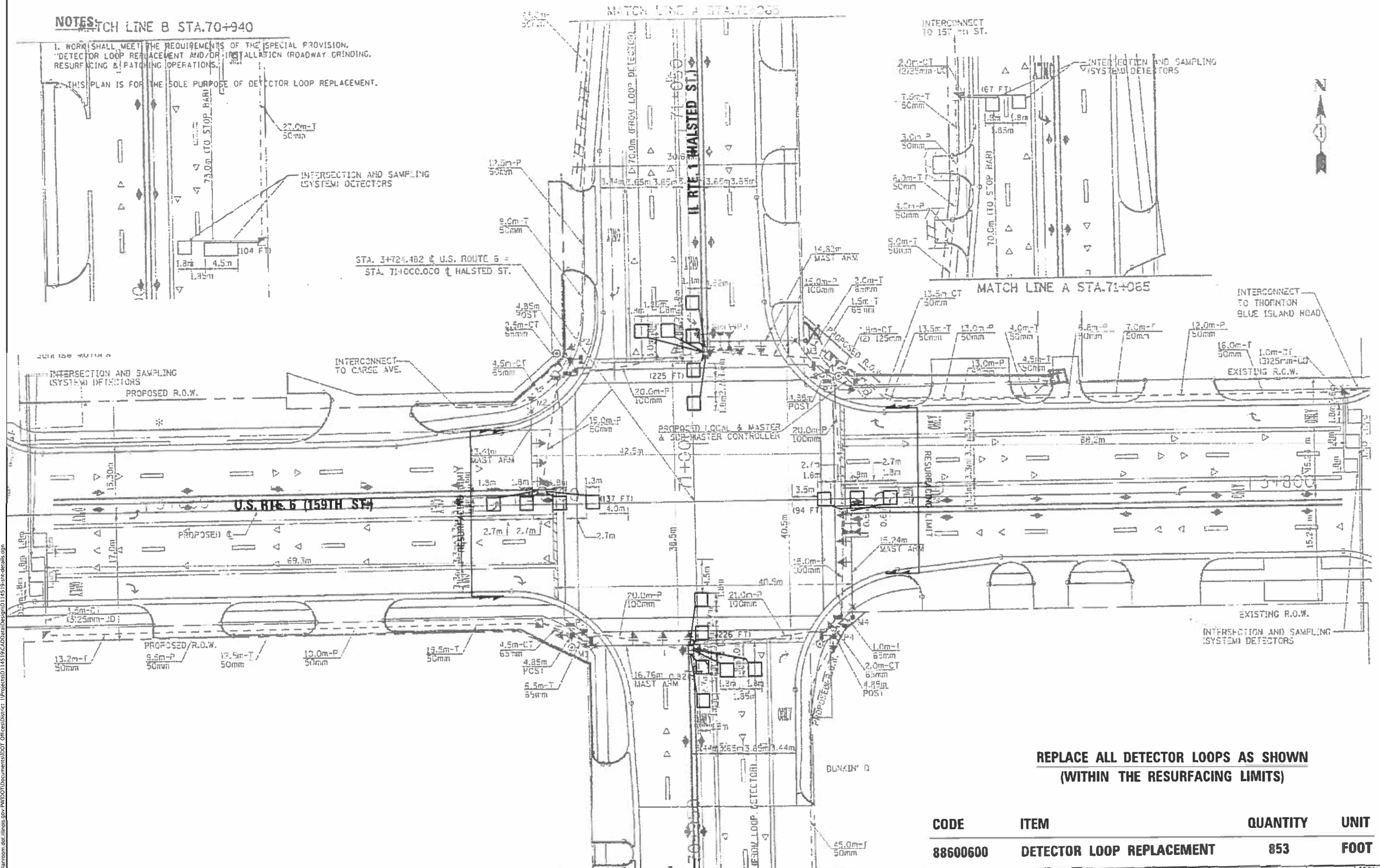

**REPLACE ALL DETECTOR LOOPS AS SHOWN
(WITHIN THE RESURFACING LIMITS)**

CODE	ITEM	QUANTITY	UNIT
88600600	DETECTOR LOOP REPLACEMENT	853	FOOT

MODEL: D:\draft
 FILE NAME: P:\V\planroom\del_illinois.gov\PI\DOT\Documents\DOT Office\District 1\Projects\0114519\CAD\data\Design\0114519-ent-details.dwg

USER NAME = nafakhaj	DESIGNED -	REVISED -
	DRAWN -	REVISED -
PLOT SCALE = 100.0000' / in.	CHECKED -	REVISED -
PLOT DATE = 5/31/2019	DATE -	REVISED -

**STATE OF ILLINOIS
DEPARTMENT OF TRANSPORTATION**

**DETECTOR LOOP REPLACEMENT PLAN
IL 1 (HALSTED ST) - RIDGE RD TO US 6 (159TH ST)**

SCALE: SHEET OF SHEETS STA. TO STA.

F.A.P. RTE.	SECTION	COUNTY	TOTAL SHEETS	SHEET NO.
876	2019-024-RS	COOK	48	22
CONTRACT NO. 62J02				
ILLINOIS FED. AID PROJECT				

MAPLE AVENUE

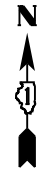
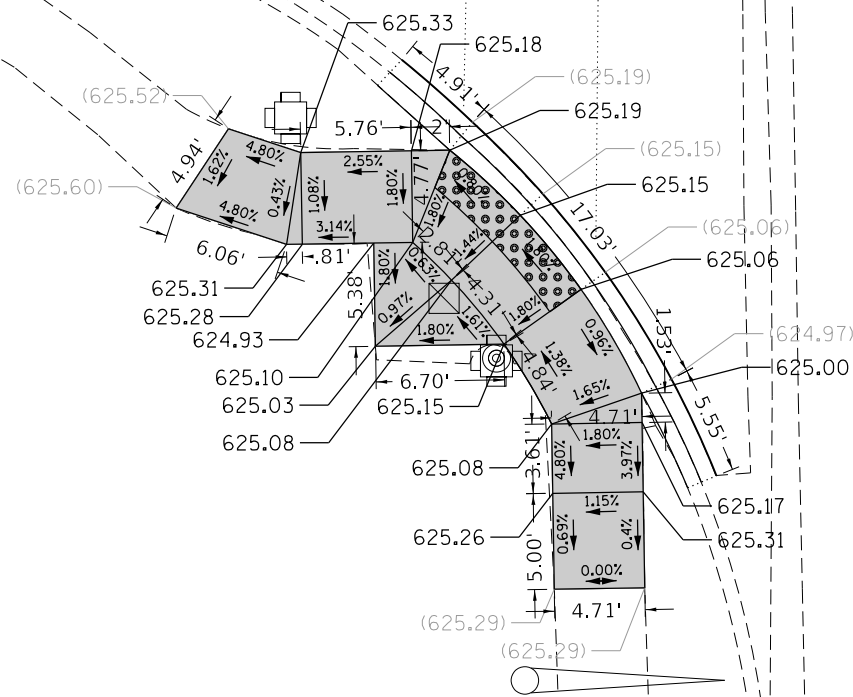
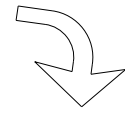

S. HALSTED STREET

S. HALSTED STREET

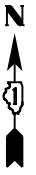
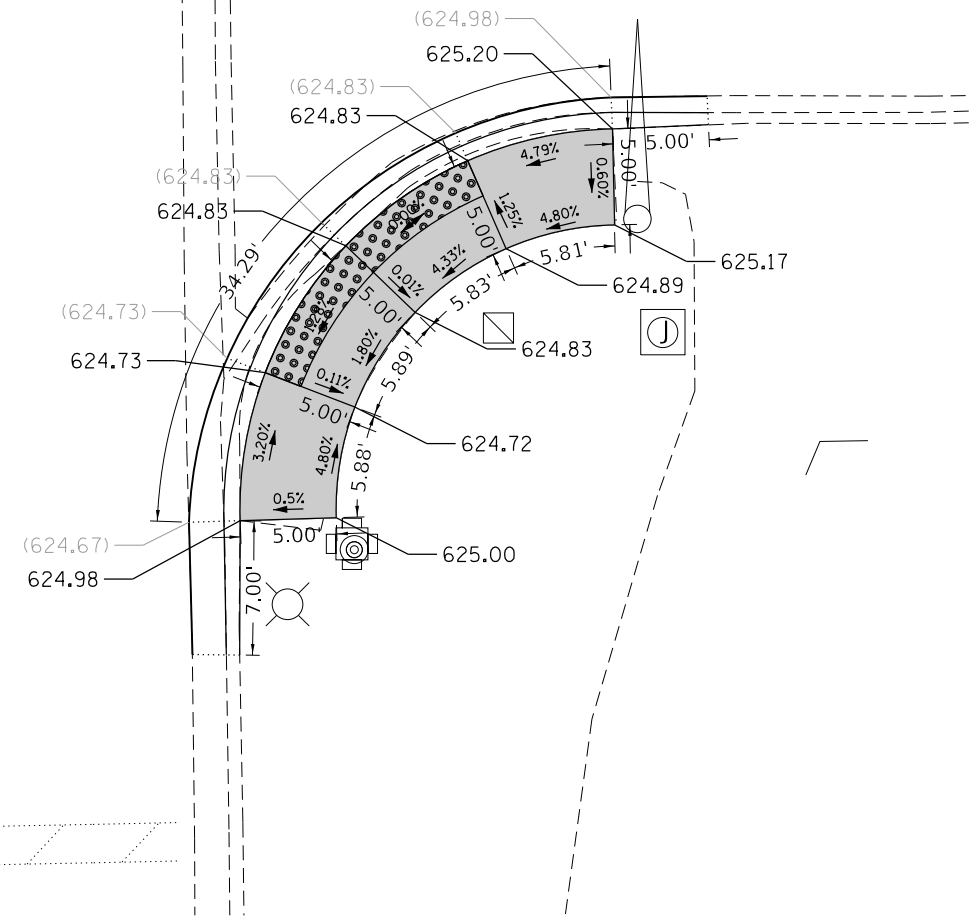

LEGEND

- EXISTING CC&G
- EXISTING ELEVATION/SLOPE
- PROPOSED CURB/SIDE CURB
- PROPOSED SIDEWALK
- DETECTABLE WARNINGS
- SIDEWALK REMOVAL REPLACE W/TOPSOIL & SOD

MODEL: Default
 FILE: h:\mhc\p\pub\harcam\dat\illinois\dot\Documents\DOT_Offices\Illin\dot\Projects\114519\CaddData\Design\114519_sht-detail01.dgn

USER NAME = nafakhaj	DESIGNED -	REVISED -
	DRAWN -	REVISED -
PLOT SCALE = 10.0000' / in.	CHECKED -	REVISED -
PLOT DATE = 5/31/2019	DATE -	REVISED -

STATE OF ILLINOIS
DEPARTMENT OF TRANSPORTATION

INTERSECTION DETAIL			
IL 1 (HALSTED ST) - RIDGE RD TO US 6 (159TH ST)			
SCALE:	SHEET	OF SHEETS	STA. TO STA.

F.A.P. RTE.	SECTION	COUNTY	TOTAL SHEETS	SHEET NO.
876	2019-024-RS	COOK	48	24
CONTRACT NO. 62J02				
ILLINOIS		FED. AID PROJECT		

WALMART ENTRANCE

S. HALSTED STREET

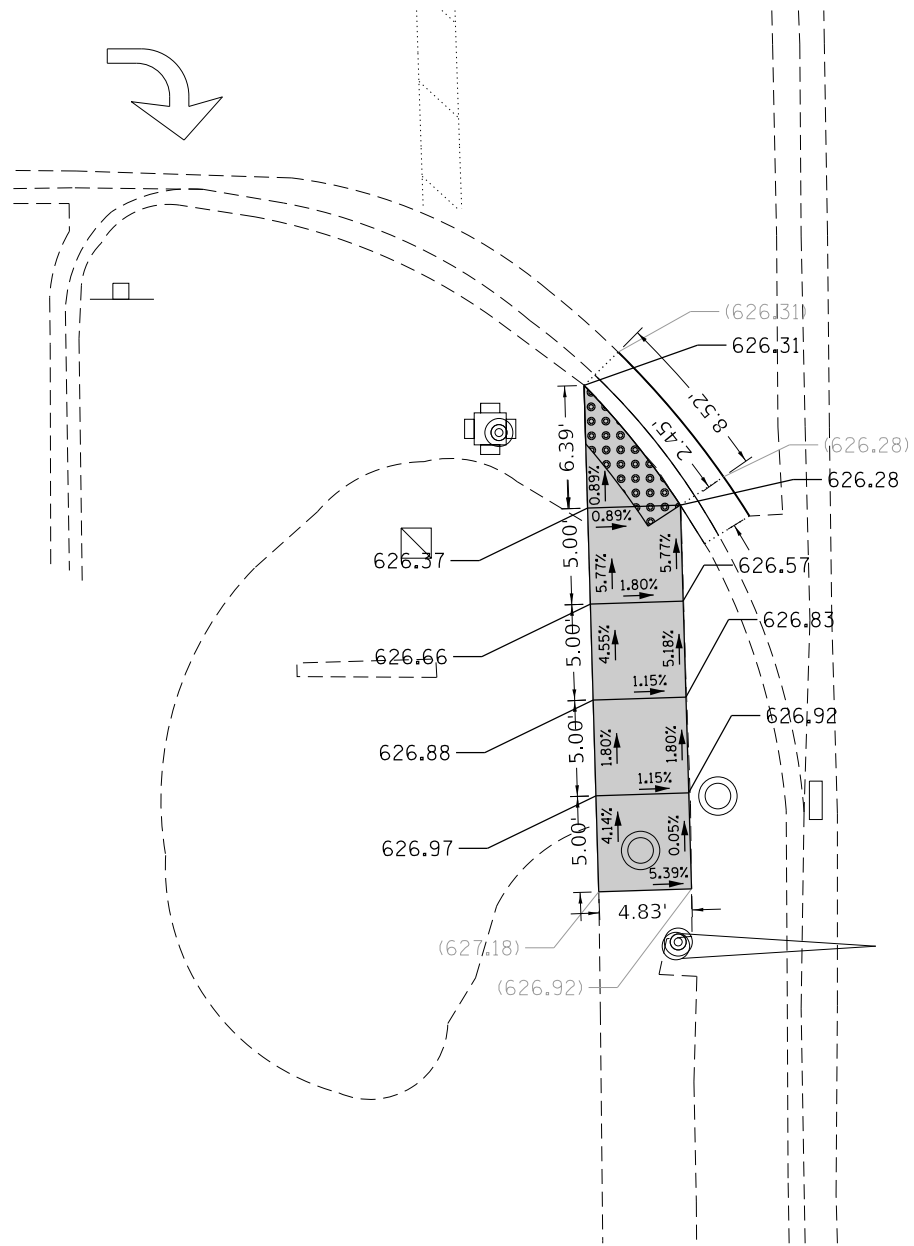

S. HALSTED STREET

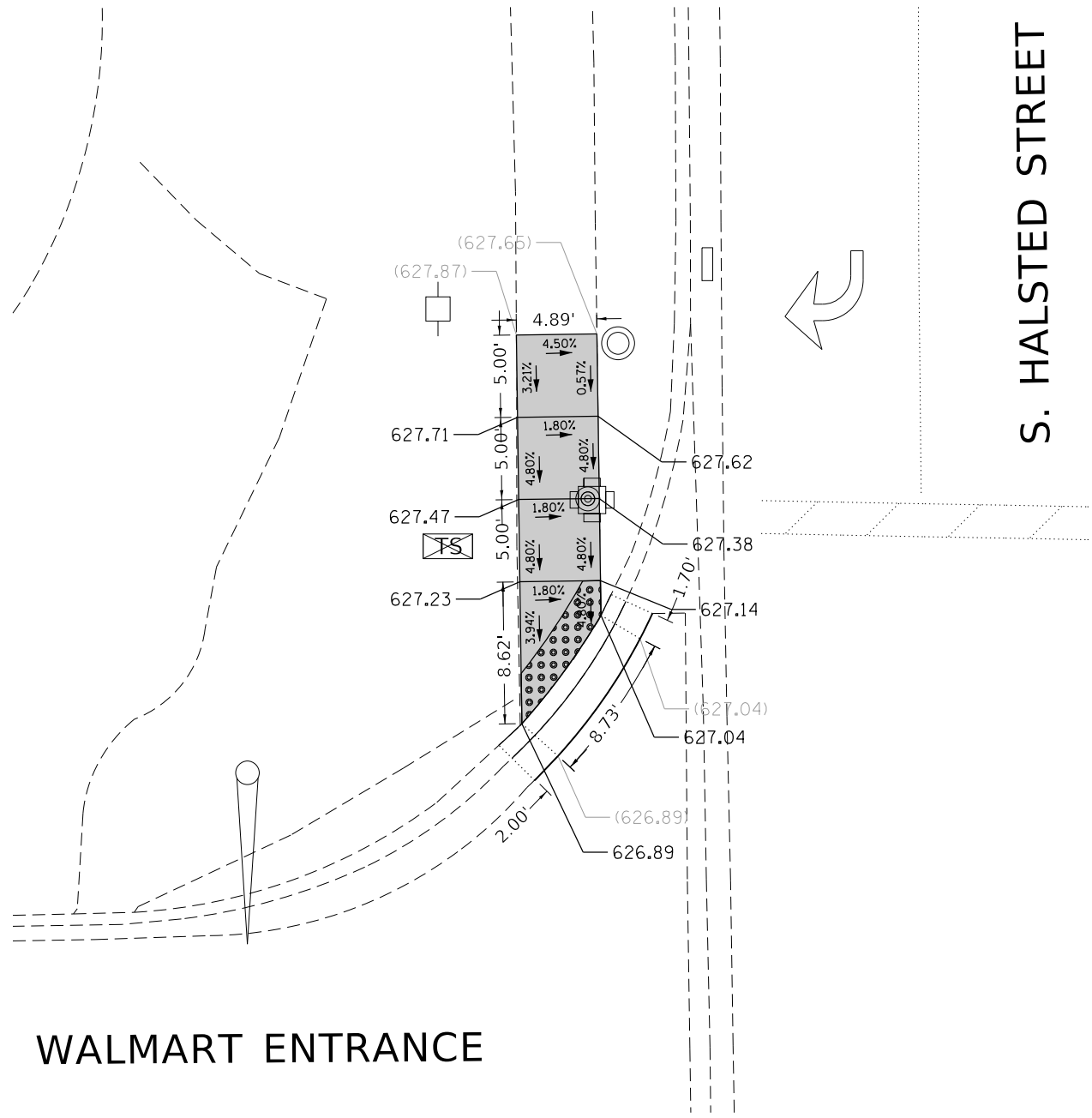
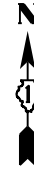

WALMART ENTRANCE

LEGEND

- EXISTING CC&G
- EXISTING ELEVATION/SLOPE
- PROPOSED CURB/SIDE CURB
- PROPOSED SIDEWALK
- DETECTABLE WARNINGS
- SIDEWALK REMOVAL REPLACE W/TOPSOIL & SOD

MODEL: Default
 FILE: h:\m\c\p\pub\barroom.dwg
 PROJECT: 114519\CADD\Drawings\DOT - Offices\Detail - 114519-sh-halsted01.dwg

USER NAME = nafakhaj	DESIGNED -	REVISED -
DRAWN -	REVISOR -	REVISION -
PLOT SCALE = 10.0000' / in.	CHECKED -	REVISOR -
PLOT DATE = 5/31/2019	DATE -	REVISION -

STATE OF ILLINOIS
DEPARTMENT OF TRANSPORTATION

INTERSECTION DETAIL			
IL 1 (HALSTED ST) - RIDGE RD TO US 6 (159TH ST)			
SCALE:	SHEET	OF SHEETS	STA. TO STA.

F.A.P. RTE.	SECTION	COUNTY	TOTAL SHEETS	SHEET NO.
876	2019-024-RS	COOK	48	26
				CONTRACT NO. 62J02
ILLINOIS FED. AID PROJECT				

LATHROP AVENUE

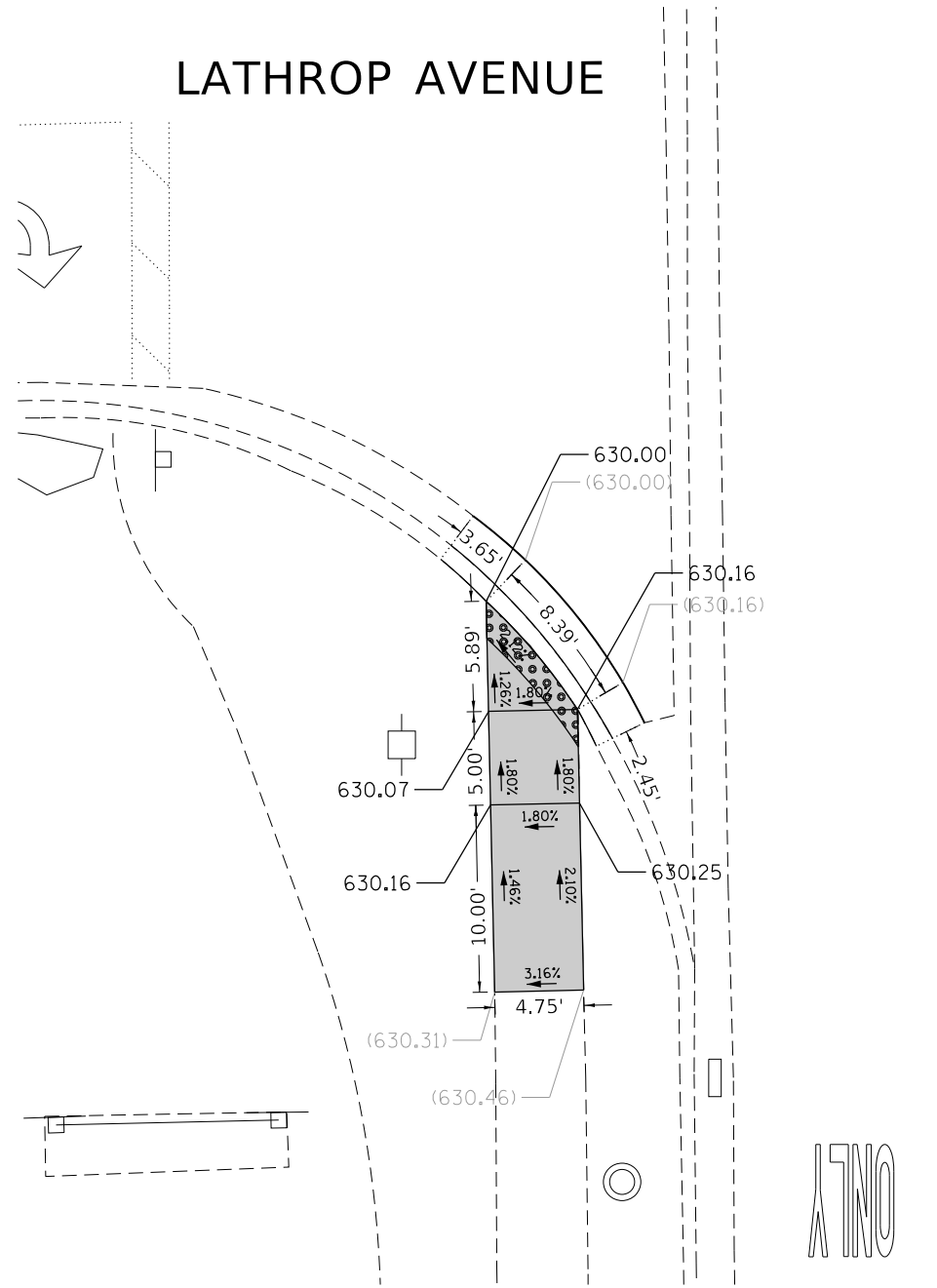

S. HALSTED STREET

LATHROP AVENUE

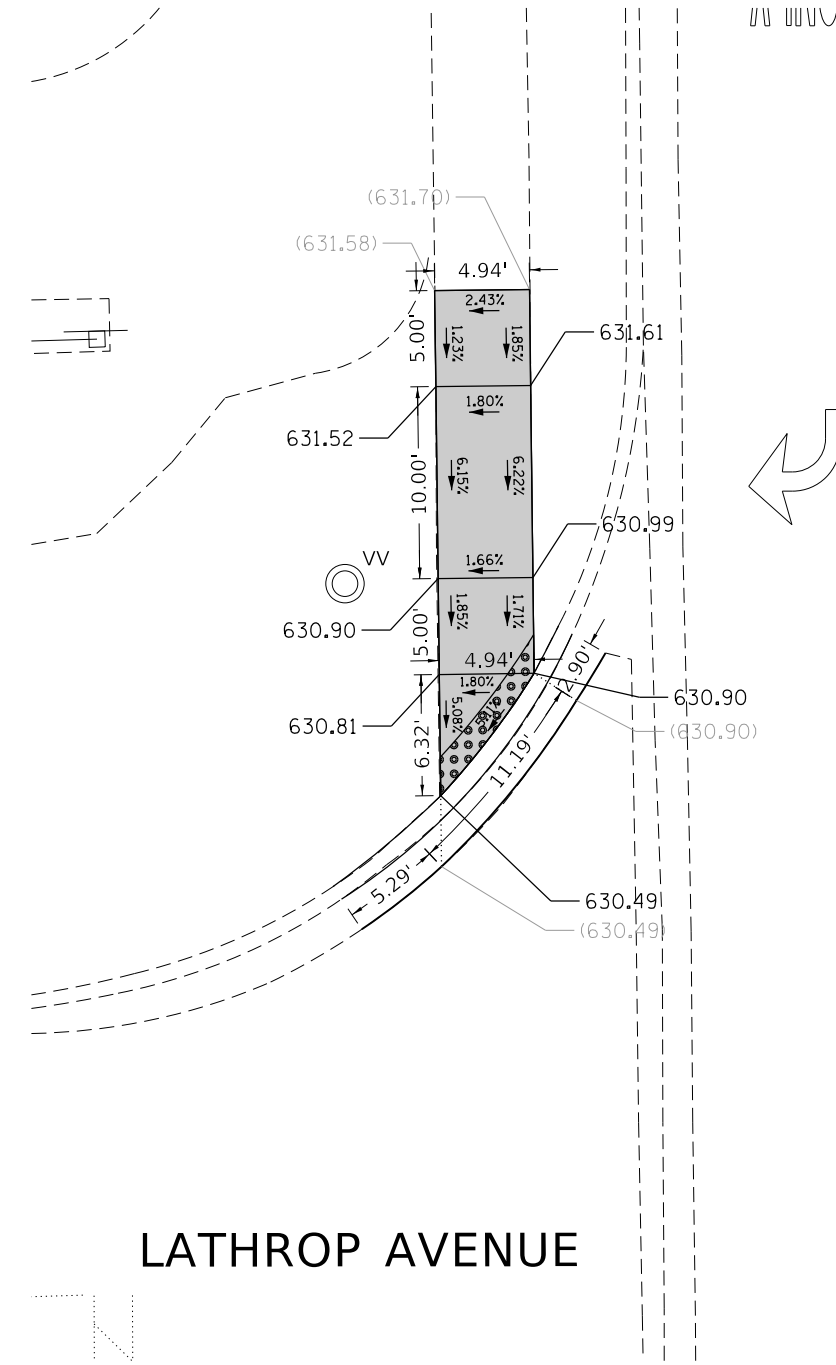

S. HALSTED STREET

LEGEND

- EXISTING CC&G
- EXISTING ELEVATION/SLOPE
- PROPOSED CURB/SIDE CURB
- PROPOSED SIDEWALK
- DETECTABLE WARNINGS
- SIDEWALK REMOVAL REPLACE W/TOPSOIL & SOD

MODEL: Default
 FILE: h:\mhc_p\pub\harcam.dwg
 PROJECT: 114519\CADD\Drawings\DOT_Offices\Detail.ctb
 PROJECT: 114519\CADD\Drawings\DOT_Offices\Detail.ctb
 PROJECT: 114519-sh-halsted10.dwg

USER NAME = nafakhaj	DESIGNED -	REVISED -
DRAWN -	CHECKED -	REVISED -
PLOT SCALE = 10.0000' / in.	DATE -	REVISED -
PLOT DATE = 5/31/2019		

STATE OF ILLINOIS
DEPARTMENT OF TRANSPORTATION

INTERSECTION DETAIL
IL 1 (HALSTED ST) - RIDGE RD TO US 6 (159TH ST)

SCALE: SHEET OF SHEETS STA. TO STA.

F.A.P. RTE.	SECTION	COUNTY	TOTAL SHEETS	SHEET NO.
876	2019-024-RS	COOK	48	27
				CONTRACT NO. 62J02
ILLINOIS FED. AID PROJECT				

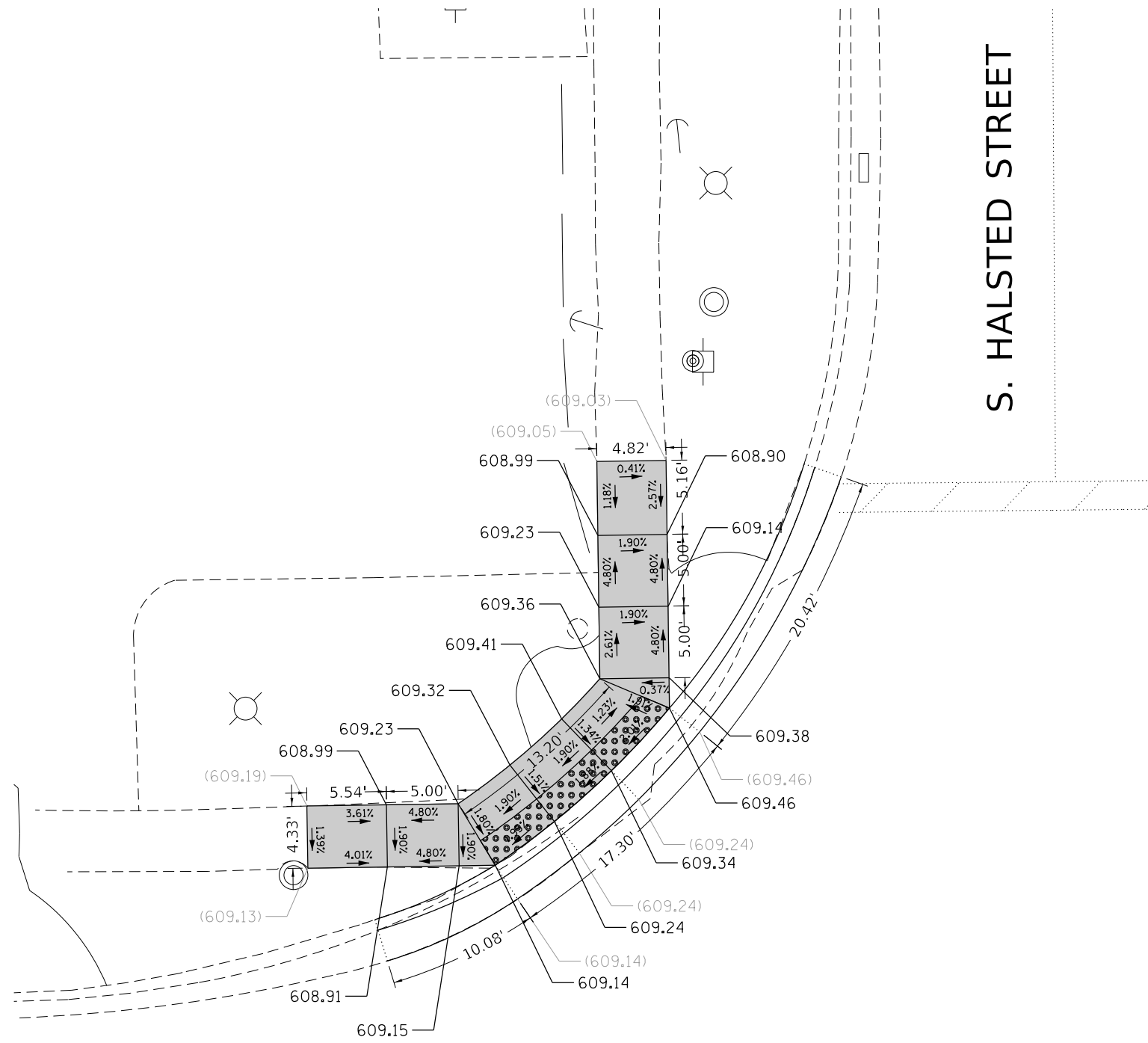

S. HALSTED STREET

LEGEND

	EXISTING CC&G		PROPOSED SIDEWALK
	EXISTING ELEVATION/SLOPE		DETECTABLE WARNINGS
	PROPOSED CURB/SIDE CURB		SIDEWALK REMOVAL REPLACE W/TOPSOIL & SOD

MODEL: Default
 FILE: \\nas101.pw.state.il.us\pub\haronm\data\illinois.gov\PWIDOT\Documents\IBDOT_Offices\District_1\Projects\114519\CADD\Drawings\114519-sh-detailed01.dgn

USER NAME = nafakhaj	DESIGNED -	REVISED -
	DRAWN -	REVISED -
PLOT SCALE = 10.0000 ' / in.	CHECKED -	REVISED -
PLOT DATE = 5/31/2019	DATE -	REVISED -

**STATE OF ILLINOIS
DEPARTMENT OF TRANSPORTATION**

INTERSECTION DETAIL			
IL 1 (HALSTED ST) - RIDGE RD TO US 6 (159TH ST)			
SCALE:	SHEET	OF SHEETS	STA. TO STA.

F.A.P. RTE.	SECTION	COUNTY	TOTAL SHEETS	SHEET NO.
876	2019-024-RS	COOK	48	28
ILLINOIS FED. AID PROJECT			CONTRACT NO. 62J02	

S. HALSTED STREET

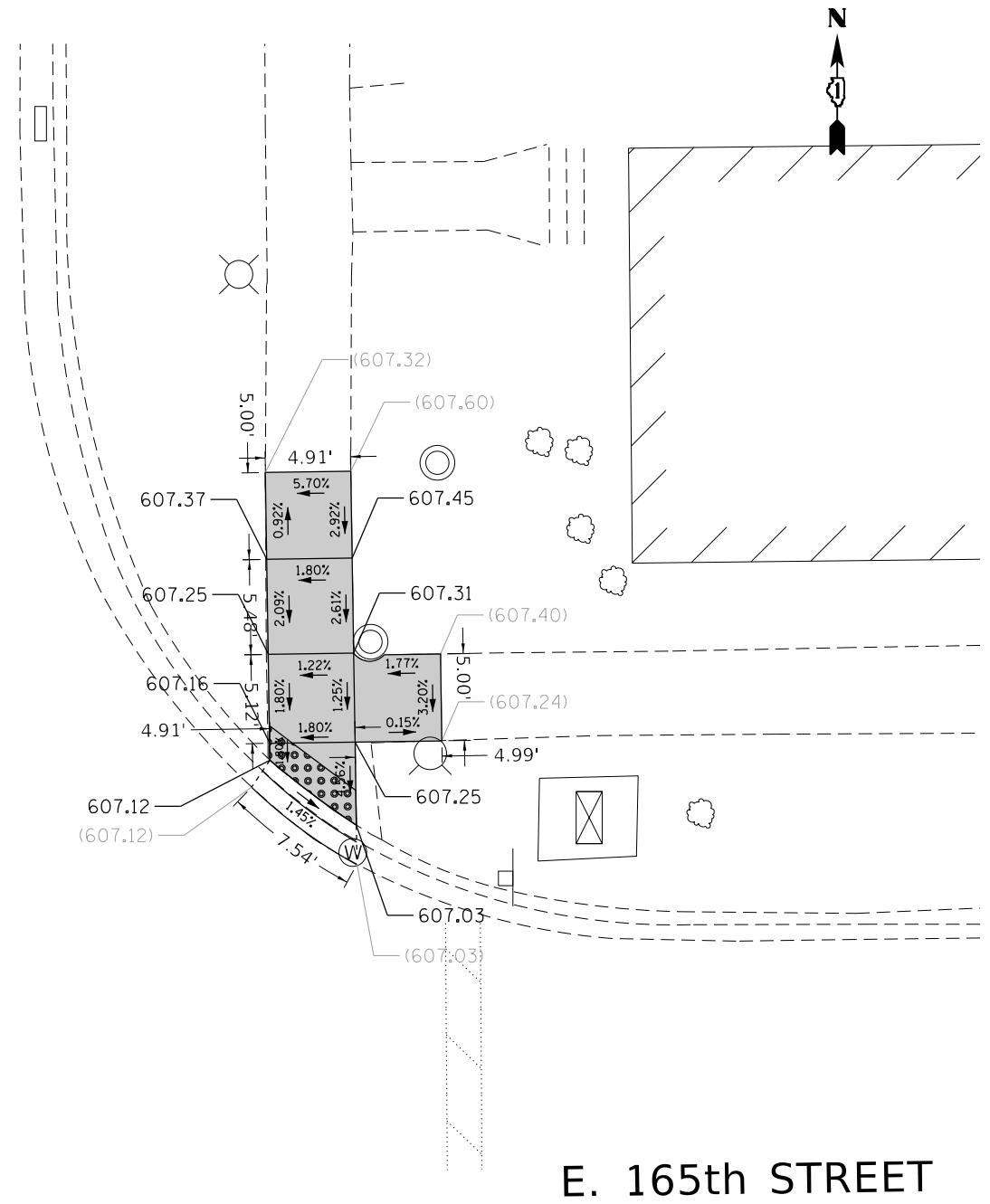

E. 165th STREET

S. HALSTED STREET

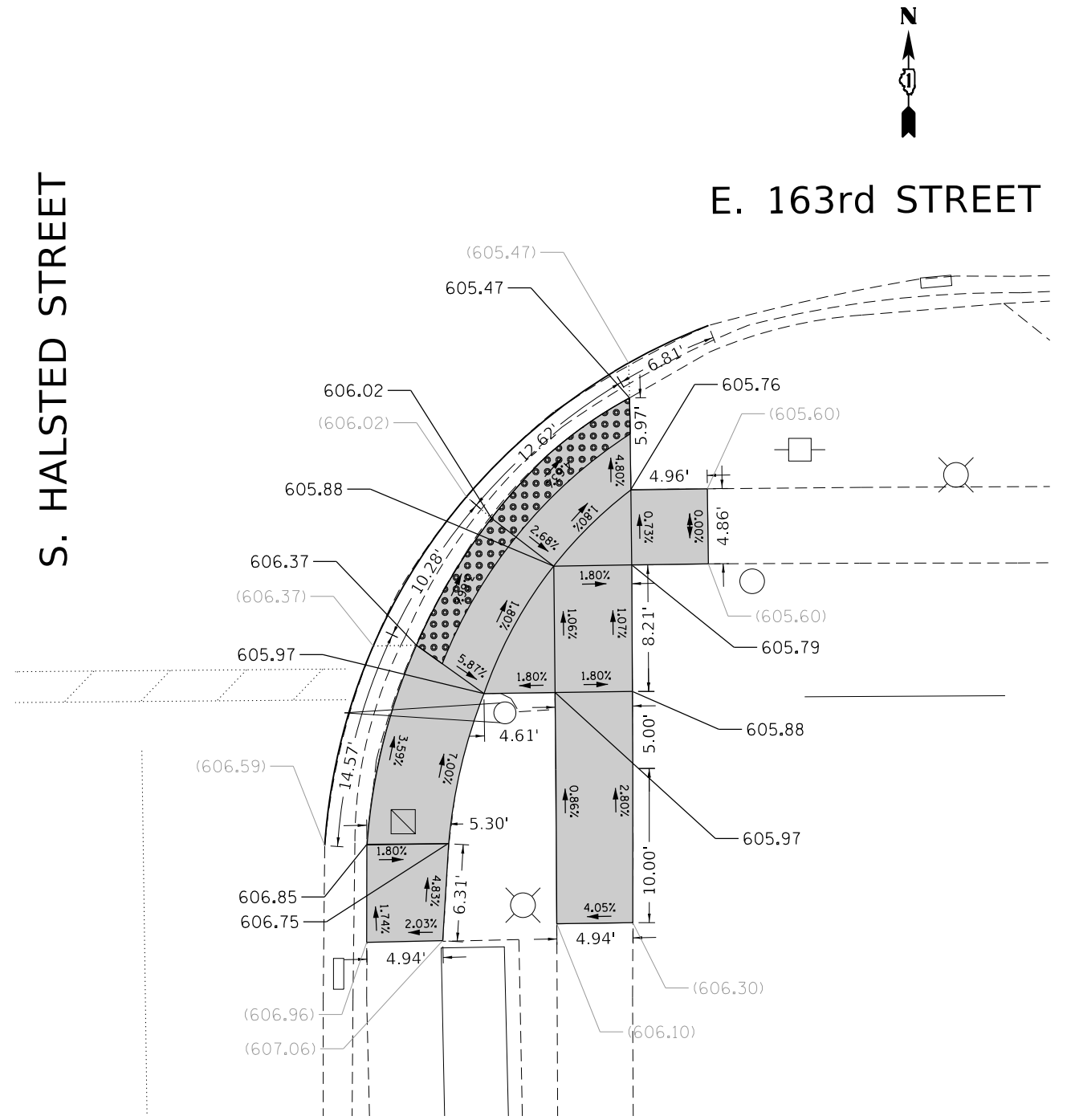

E. 163rd STREET

LEGEND

- EXISTING CC&G
- EXISTING ELEVATION/SLOPE
- PROPOSED CURB/SIDE CURB
- PROPOSED SIDEWALK
- DETECTABLE WARNINGS
- SIDEWALK REMOVAL REPLACE W/TOPSOIL & SOD

MODEL: Default
 FILE: h:\mhc\p\pub\barroom.dwg\il1\14519\CaddData\Design\0114519_sht-detailed01.dgn

USER NAME = nafakha	DESIGNED -	REVISED -
	DRAWN -	REVISED -
PLOT SCALE = 10.0000' / in.	CHECKED -	REVISED -
PLOT DATE = 5/31/2019	DATE -	REVISED -

STATE OF ILLINOIS
DEPARTMENT OF TRANSPORTATION

INTERSECTION DETAIL
IL 1 (HALSTED ST) - RIDGE RD TO US 6 (159TH ST)

SCALE:	SHEET	OF	SHEETS	STA.	TO	STA.
--------	-------	----	--------	------	----	------

F.A.P. RTE.	SECTION	COUNTY	TOTAL SHEETS	SHEET NO.
876	2019-024-RS	COOK	48	29
CONTRACT NO. 62J02				
ILLINOIS FED. AID PROJECT				

E. 162nd STREET



S. HALSTED STREET

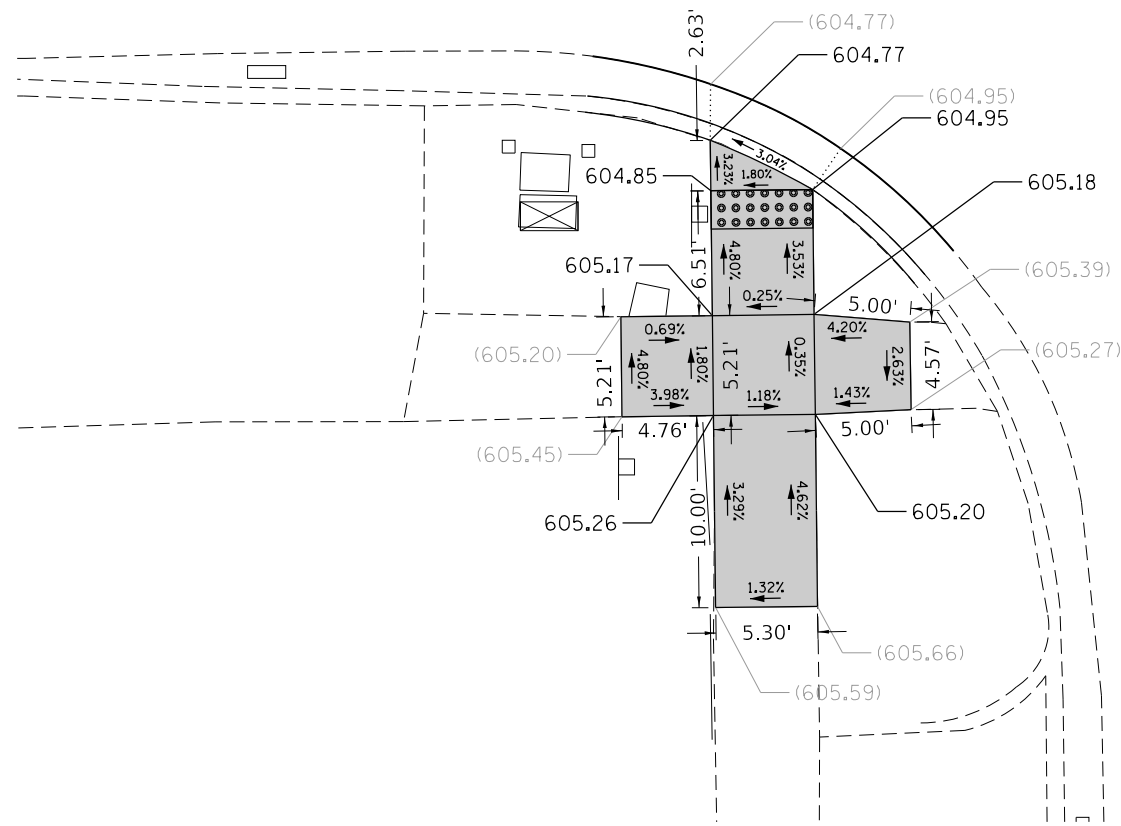



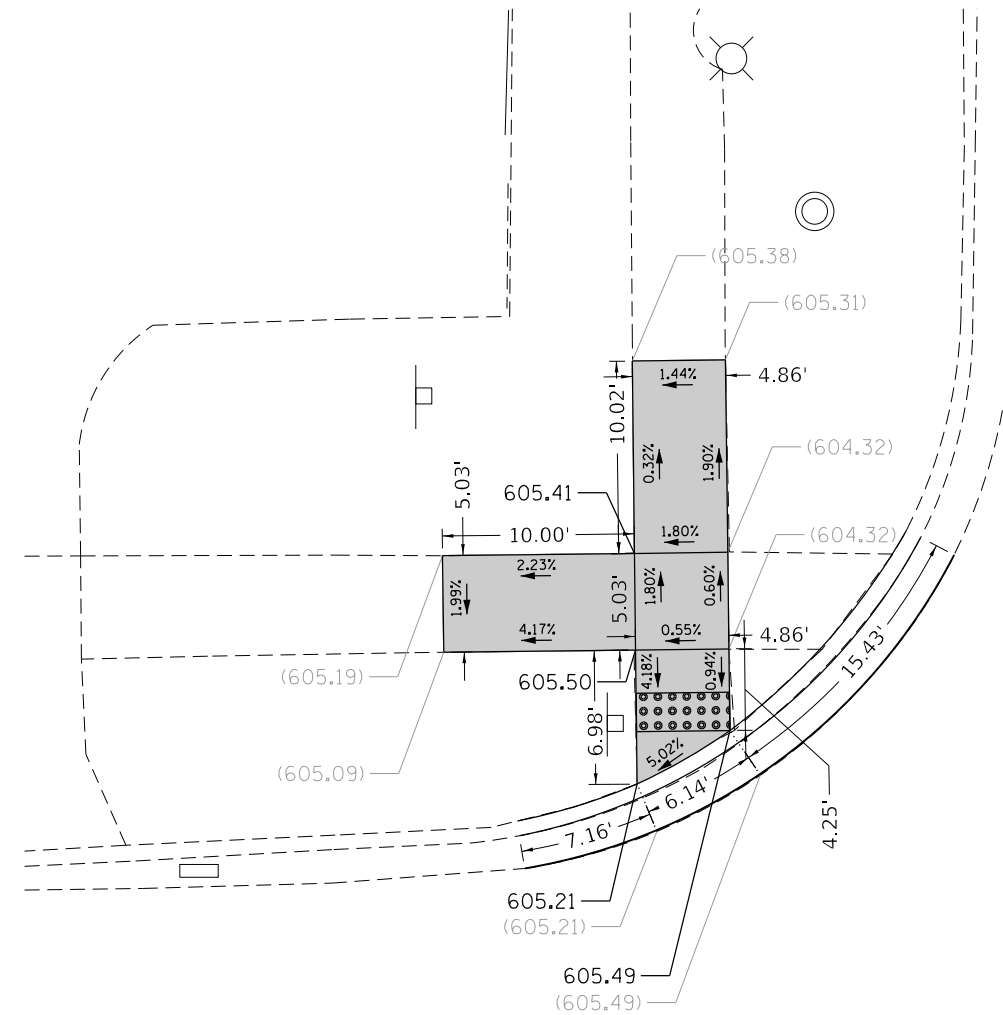



S. HALSTED STREET



E. 162nd STREET

LEGEND

-  EXISTING CC&G
-  EXISTING ELEVATION/SLOPE
-  PROPOSED CURB/SIDE CURB
-  PROPOSED SIDEWALK
-  DETECTABLE WARNINGS
-  SIDEWALK REMOVAL REPLACE W/TOPSOIL & SOD

MODEL: Default
 FILE: h:\mhc\p\pub\harcam\dat\illinois\dot\Documents\DOT_Offices\Detail.ctb
 I:\Projects\114519\CADD\Data\Design\114519-sh-halsted\1.dgn

USER NAME = nafakhaj	DESIGNED -	REVISED -
	DRAWN -	REVISED -
PLOT SCALE = 10.0000' / in.	CHECKED -	REVISED -
PLOT DATE = 5/31/2019	DATE -	REVISED -

STATE OF ILLINOIS
DEPARTMENT OF TRANSPORTATION

INTERSECTION DETAIL
IL 1 (HALSTED ST) - RIDGE RD TO US 6 (159TH ST)

SCALE: SHEET OF SHEETS STA. TO STA.

F.A.P. RTE.	SECTION	COUNTY	TOTAL SHEETS	SHEET NO.
876	2019-024-RS	COOK	48	30
				CONTRACT NO. 62J02
		ILLINOIS	FED. AID PROJECT	

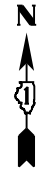





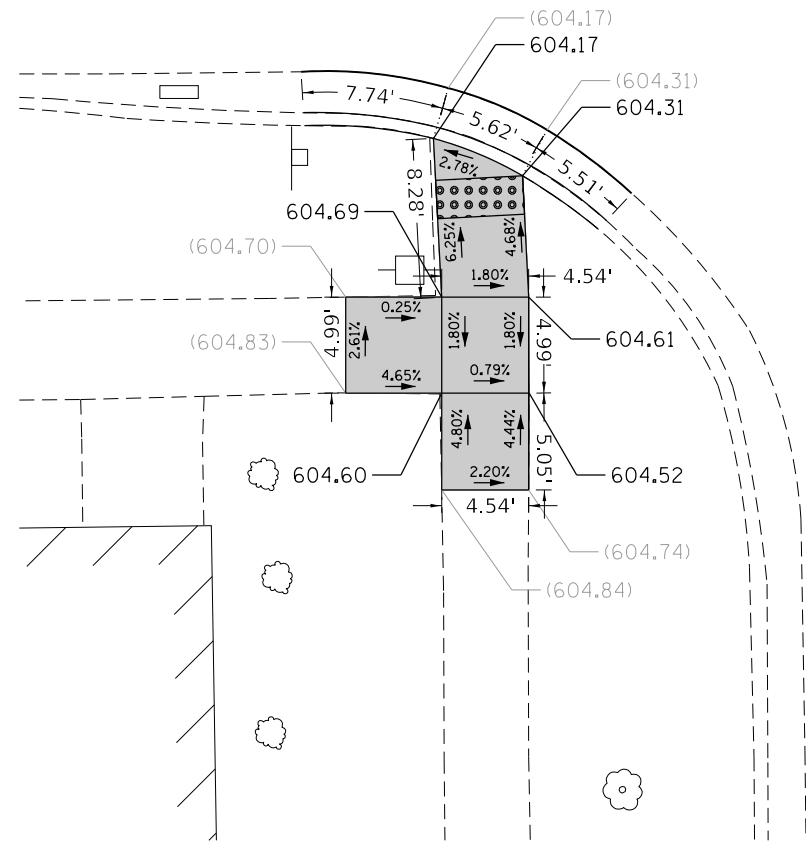

E. 160th STREET

S. HALSTED STREET

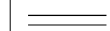

LEGEND

-  EXISTING CC&G
-  EXISTING ELEVATION/SLOPE
-  PROPOSED CURB/SIDE CURB
-  PROPOSED SIDEWALK
-  DETECTABLE WARNINGS
-  SIDEWALK REMOVAL REPLACE W/TOPSOIL & SOD

MODEL: Default
 FILE: h:\mhc\p\pub\harcam\dat\illinois\p\w\DOT\Documents\DOT_Offices\Default_1\Projects\114519\CADD\Data\Design\114519_sht-detail01.dgn

USER NAME = nafakha	DESIGNED -	REVISED -
	DRAWN -	REVISED -
PLOT SCALE = 10.0000' / in.	CHECKED -	REVISED -
PLOT DATE = 5/31/2019	DATE -	REVISED -

STATE OF ILLINOIS
DEPARTMENT OF TRANSPORTATION

INTERSECTION DETAIL
IL 1 (HALSTED ST) - RIDGE RD TO US 6 (159TH ST)

SCALE: SHEET OF SHEETS STA. TO STA.

F.A.P RTE.	SECTION	COUNTY	TOTAL SHEETS	SHEET NO.
876	2019-024-RS	COOK	48	31
CONTRACT NO. 62J02				
ILLINOIS		FED. AID PROJECT		

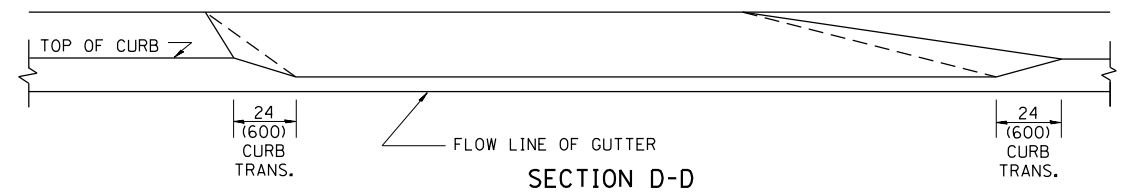
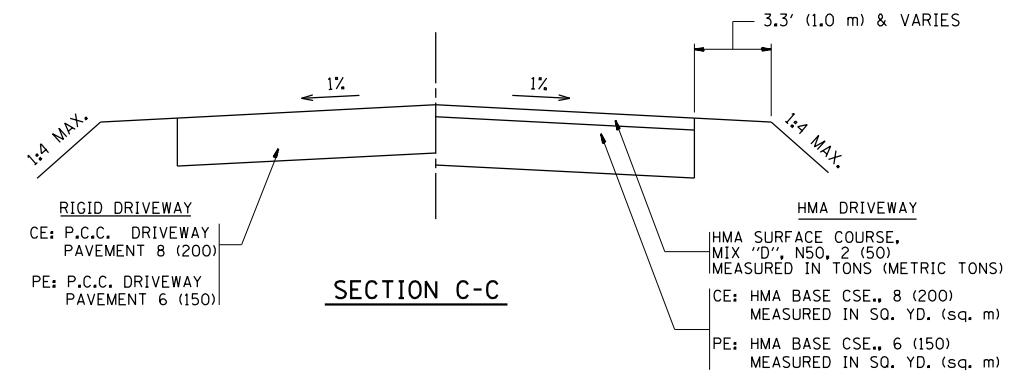
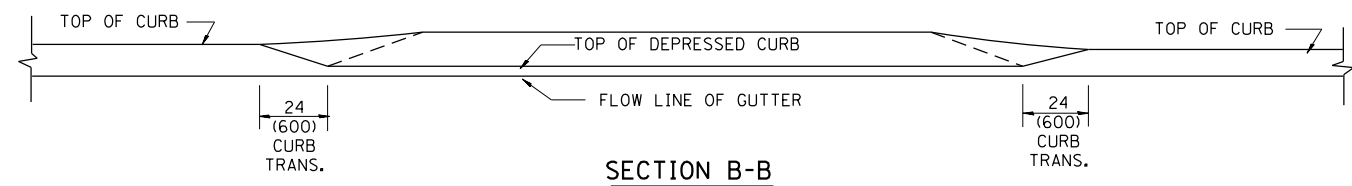
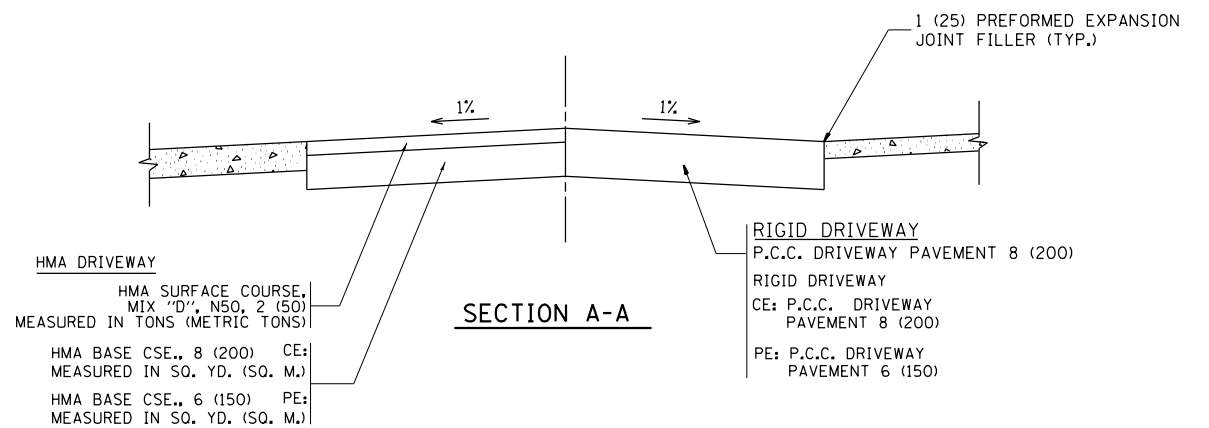
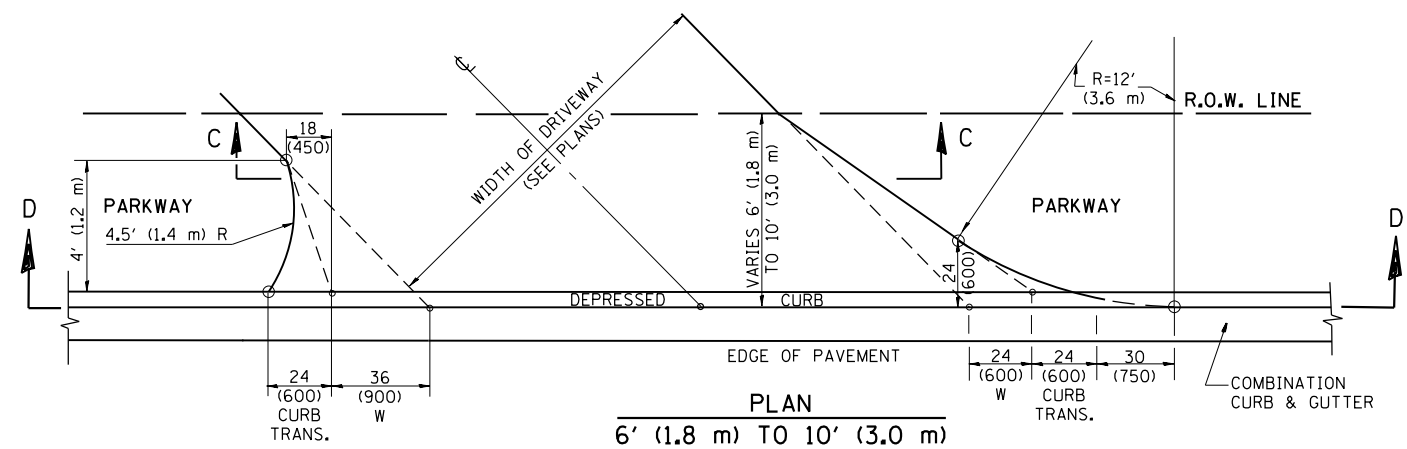
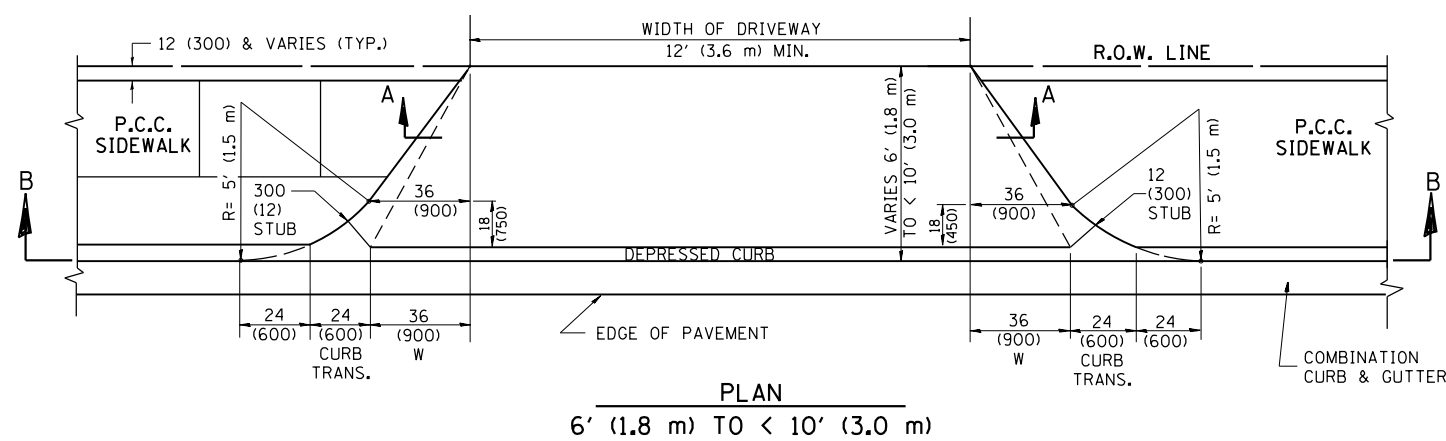
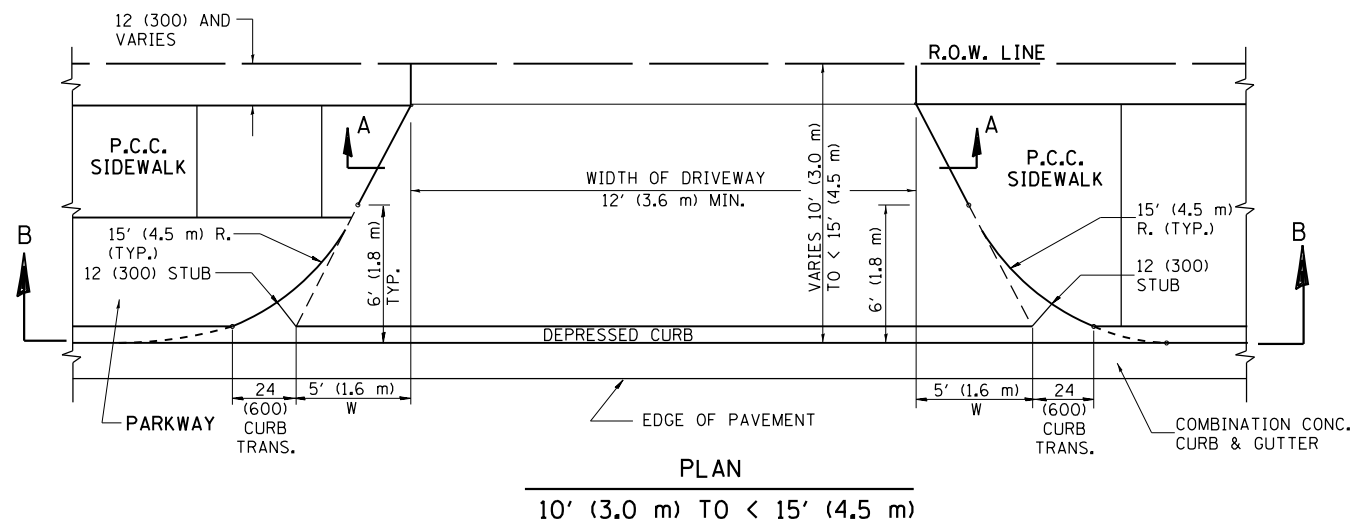

GENERAL NOTES

DRIVEWAY SLOPES, LOCATIONS, & GEOMETRIC LAYOUT SHALL BE IN ACCORDANCE WITH THE LATEST EDITION OF THE "HANDBOOK FOR POLICY ON PERMITS FOR ACCESS DRIVEWAYS TO STATE HIGHWAYS". FOR FURTHER LAYOUT REQUIREMENTS, REFER TO ILLUSTRATION 10 IN THE PERMIT HANDBOOK. WHERE SIDEWALKS EXIST, DRIVEWAYS SHALL BE REPLACED WITH RIGID PAVEMENT. WHERE NO SIDEWALKS EXIST, DRIVEWAYS SHALL BE REPLACED IN KIND. SIDEWALK CROSS SLOPE THRU DRIVEWAY AREA TO BE A MAXIMUM OF 1:50.

WHEN THE DISTANCE BETWEEN R.O.W. AND THE BACK OF CURB IS EQUAL TO OR LESS THAN 8' (2.4 m), THE P.C.C. SIDEWALK SHALL EXTEND TO THE BACK OF CURB.

THE RESIDENT ENGINEER SHALL CONTACT THE TRAFFIC PERMIT OFFICE AT 847/ 705-4131 FOR ANY QUESTIONS ON DRIVEWAYS SHOWN IN THE PLANS; SPECIFICALLY IN REFERENCE TO ADDITIONAL AND/OR RELOCATION/REMOVAL OF A DRIVEWAY.

COMBINATION CONCRETE CURB & GUTTER SHALL BE MEASURED STRAIGHT ACROSS THE DRIVEWAY. NO ADDITIONAL COMPENSATION WILL BE ALLOWED FOR THE CURB & GUTTER TRANSITION.

THE 1 (25) PREFORMED EXPANSION JOINT FILLER WILL NOT BE PAID SEPARATELY, BUT SHALL BE CONSIDERED INCLUDED IN THE COST OF THE P.C.C. DRIVEWAY PAVEMENT OR P.C.C. SIDEWALK.

"W" VARIES FROM 36 (900) TO 5' (1.5 m) PROPORTIONAL TO THE LENGTH (L), FROM 6' (1.8 m) TO 10' (3 m).

ALL DIMENSIONS ARE IN INCHES (MILLIMETERS) UNLESS OTHERWISE NOTED.

FILE NAME =	USER NAME = nafakhaj	DESIGNED - R. SHAH	REVISED - M. GOMEZ 04-06-01
pw:\planroom.dot.illinois.gov\PIDOT\Documents\IDOT Offices\District 1\Projects\011451\Drawings\Design\DistStdNEW.dgn		CHECKED -	REVISED - P. LoFLEUR 04-15-03
		DATE - 11-06-95	REVISED - R. BORO 01-01-07
			REVISED - R. BORO 01-01-07

**STATE OF ILLINOIS
DEPARTMENT OF TRANSPORTATION**

DRIVEWAY DETAILS	
DISTANCE BETWEEN ROW AND FACE OF CURB < 15' (4.5 m)	
SCALE: NONE	SHEET NO. 1 OF 1 SHEETS STA. TO STA.

F.A.P. RTE.	SECTION	COUNTY	TOTAL SHEETS	SHEET NO.
876	2019-024-R5	COOK	48	32
BD400-02 (BD-02)			CONTRACT NO. 62J02	
FED. ROAD DIST. NO. 1 ILLINOIS FED. AID PROJECT				

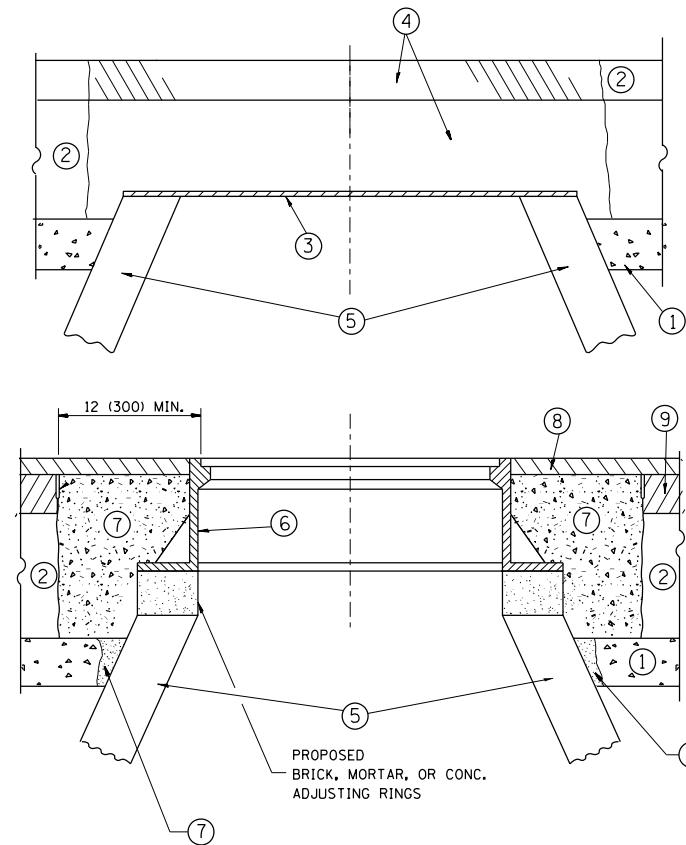

CONSTRUCTION PROCEDURES

STAGE 1 (BEFORE PAVEMENT MILLING)

- A) REMOVE A MINIMUM OF 12 (300) OF THE PAVEMENT FROM AROUND THE STRUCTURE.
- B) REMOVE THE EXISTING FRAME AND LID FROM THE STRUCTURE.
- C) COVER THE STRUCTURE OPENING WITH A 36 (900) DIAMETER METAL PLATE.
- D) BACKFILL WITH CRUSHED STONE AND A MINIMUM 1/2 (40) THICK HMA SURFACE MIX APPROVED BY THE ENGINEER.

STAGE 2 (AFTER PAVEMENT MILLING)

- A) REMOVE THE HMA SURFACE MIX AND CRUSHED STONE.
- B) INSTALL THE FRAME AND LID; ADJUST THE FRAME TO ITS FINAL SURFACE ELEVATION.
- C) THE SURROUNDING SPACE SHALL BE FILLED WITH CLASS PP-1* CONCRETE TO THE ELEVATION OF THE SURFACE OF THE EXISTING BASE COURSE OR THE BINDER COURSE.

* UNLESS OTHERWISE SPECIFIED IN THE PLANS.

THE PROCEDURE EXPLAINED ABOVE SHALL CONFORM TO THE APPLICABLE PORTIONS OF SECTIONS 353, 406, 602, AND 603 OF THE STANDARD SPECIFICATIONS EXCEPT THAT "THE CONTRACTOR SHALL ADJUST THE STRUCTURES TO THE FINISHED PAVEMENT ELEVATION NO MORE THAN 5 CALENDAR DAYS PRIOR TO PLACEMENT OF THE FINAL LIFT OF SURFACE UNLESS APPROVED BY THE ENGINEER."

LEGEND

- ① SUB-BASE GRANULAR MATERIAL
- ⑥ FRAME AND LID (SEE NOTES)
- ② EXISTING PAVEMENT
- ⑦ CLASS PP-1* CONCRETE
- ③ 36 (900) DIAMETER METAL PLATE
- ⑧ PROPOSED HMA SURFACE COURSE
- ④ PROPOSED CRUSHED STONE AND HMA SURFACE MIX
- ⑨ PROPOSED HMA BINDER COURSE
- ⑤ EXISTING STRUCTURE

LOCATION OF STRUCTURES:

THE CONTRACTOR WILL BE REQUIRED TO KEEP A RECORD OF THE LOCATIONS OF THE BURIED STRUCTURES ACCORDING TO THE STATION AND DISTANCE LEFT OR RIGHT OF THE CENTERLINE OF PAVEMENT. UPON COMPLETION OF THE WORK, THE CONTRACTOR WILL DELIVER THE RECORD TO THE ENGINEER.

BASIS OF PAYMENT:

REMOVING FRAMES AND LIDS ON DRAINAGE AND UTILITY STRUCTURES IN THE PAVEMENT PRIOR TO MILLING, AND ADJUSTING TO FINAL GRADE PRIOR TO PLACING THE SURFACE COURSE, WILL BE PAID FOR AT THE CONTRACT UNIT PRICE EACH FOR "FRAMES AND LIDS TO BE ADJUSTED (SPECIAL)."

THIS WORK WILL NOT BE PAID FOR WHEN DRAINAGE AND UTILITY STRUCTURES ARE SPECIFIED FOR PAYMENT AS STRUCTURE RECONSTRUCTION.

NEW FRAMES AND LIDS, WHEN SPECIFIED, WILL BE PAID FOR SEPARATELY.

NOTES:

EXISTING BROKEN FRAMES AND LIDS SHALL BE REMOVED AND DISPOSED OF BY THE CONTRACTOR AND SHALL BE REPLACED AS DIRECTED BY THE ENGINEER. REPLACEMENT FRAMES AND LIDS WILL BE PAID FOR IN ACCORDANCE WITH ARTICLE 109.04 OF THE STANDARD SPECIFICATIONS UNLESS A SEPARATE PAY ITEM HAS BEEN PROVIDED.

IF THE EXISTING LIDS ARE OPEN, THE FRAME WILL BE ADJUSTED TO THE ELEVATION OF THE MILLED PAVEMENT SURFACE PRIOR TO THE MILLING OPERATION. THE FRAME WILL NOT BE REMOVED AND COVERED BY THE METAL PLATE.

CITY OF CHICAGO CASTINGS ARE THE PROPERTY OF THE CITY AND THE CONTRACTOR SHALL NOTIFY THE CITY FOR REMOVAL AND DISPOSITION OF THE CASTINGS.

THE METAL PLATE USED TO COVER THE STRUCTURE SHALL REMAIN THE PROPERTY OF THE CONTRACTOR.

WHEN STRUCTURES ARE TO BE ADJUSTED OR RECONSTRUCTED, THE LOWERING AND RAISING OF THE FRAMES AND LIDS WILL NOT BE PAID FOR SEPARATELY BUT WILL BE INCLUDED IN THE COST OF THE CORRESPONDING PAY ITEM.

DETAILS FOR FRAMES AND LIDS ADJUSTMENT WITH MILLING

ALL DIMENSIONS ARE IN INCHES (MILLIMETERS) UNLESS OTHERWISE SHOWN

FILE NAME =	USER NAME = nafakhaj	DESIGNED - R. SHAH	REVISED - R. WIEDEMAN 05-14-04
pw:\planroom.dot.illinois.gov\PWIDOT\Documents\IDOT Offices\District 1\Projects\011451\Drawings\Design\DistStdNEW.dgn			REVISED - R. BORO 01-01-07
	PLOT SCALE = 100.0000' / 1in.	CHECKED -	REVISED - R. BORO 03-09-11
	PLOT DATE = 5/31/2019	DATE - 10-25-94	REVISED - R. BORO 12-06-11

**STATE OF ILLINOIS
DEPARTMENT OF TRANSPORTATION**

**DETAILS FOR
FRAMES AND LIDS ADJUSTMENT WITH MILLING**

SCALE: NONE SHEET NO. 1 OF 1 SHEETS STA. TO STA.

F.A.P. RTE.	SECTION	COUNTY	TOTAL SHEETS	SHEET NO.
876	2019-024-R5	COOK	48	33
BD600-03 (BD-8)		CONTRACT NO. 62J02		
FED. ROAD DIST. NO. 1 ILLINOIS FED. AID PROJECT				

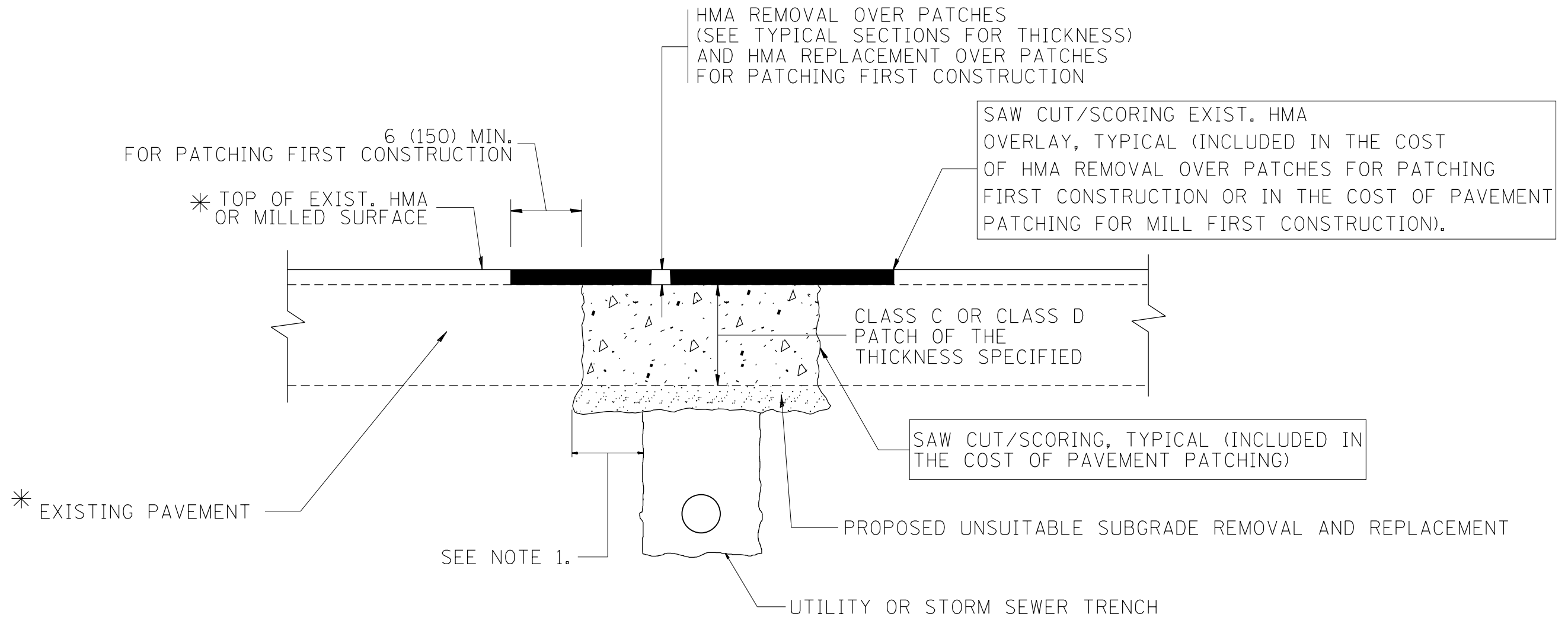

* SEE TYPICAL SECTIONS FOR THICKNESS AND MATERIALS

NOTES:

1. THE WIDTH OF THE FULL DEPTH PATCH OVER A TRENCH SHALL BE 12 (300) WIDER ON EACH SIDE OF THE TRENCH.
2. FOR METHOD OF MEASUREMENT AND BASIS OF PAYMENT, SEE RECURRING SPECIAL PROVISION "PATCHING WITH HOT-MIX ASPHALT OVERLAY REMOVAL".

SEQUENCE OF CONSTRUCTION (PATCHING FIRST)

1. REMOVE THE EXISTING HMA MATERIAL OVER THE AREA TO BE PATCHED.
2. REMOVE AND REPLACE WITH CLASS C OR D PATCH.
3. REPLACE HMA MATERIAL OVER THE AREA TO BE PATCHED.

SEQUENCE OF CONSTRUCTION (MILLING FIRST)

1. MILL HMA FIRST IF THERE IS AT LEAST 4 1/2 INCHES OR MORE OF HMA MATERIAL ON TOP OF THE EXISTING PAVEMENT OR IF THE PAVEMENT IS FULL DEPTH HMA. A MINIMUM OF 2 INCHES OF HMA MATERIAL SHALL BE IN PLACE AFTER MILLING.
2. REMOVE AND REPLACE WITH FULL DEPTH CLASS D PATCHES TO TOP OF MILLED SURFACE.

ALL DIMENSIONS ARE IN INCHES (MILLIMETERS) UNLESS OTHERWISE SHOWN.

FILE NAME =	USER NAME = nafakhaj	DESIGNED - R. SHAH	REVISED - A. ABBAS 04-27-98	STATE OF ILLINOIS DEPARTMENT OF TRANSPORTATION	PAVEMENT PATCHING FOR HMA SURFACED PAVEMENT			F.A.P. RTE.	SECTION	COUNTY	TOTAL SHEETS	SHEET NO.
pw\planroom.dot.illinois.gov\PWIDOT\Documents\IDOT Offices\District 1\Projects\0114519\DRAWING\Design\DistStdNEW.dgn		CHECKED -	REVISED - R. BORO 01-01-07					876	2019-024-R5	COOK	48	34
PLOT SCALE = 100.0000' / 1in.		DATE - 10-25-94	REVISED - R. BORO 09-04-07		BD400-04 (BD-22)			CONTRACT NO. 62J02				
PLOT DATE = 5/31/2019			REVISED - K. ENG 10-27-08		SCALE: NONE	SHEET NO. 1 OF 1 SHEETS	STA.	TO STA.	FED. ROAD DIST. NO. 1 ILLINOIS FED. AID PROJECT			

VARIABLE - TO MEET EXISTING DIMENSIONS AND FIELD CONDITIONS (SEE NOTE ②)

PROP. CONC. CURB OR CURB AND GUTTER REPLACEMENT IN ACCORDANCE WITH STATE STANDARD 606001. (SEE NOTE ②)

SAW CUT FULL DEPTH - INCLUDED IN THE COST OF SIDEWALK, DRIVEWAY OR MEDIAN SURFACE REMOVAL PAY ITEM.

SEE STATE STANDARD 606001
EXISTING OR PROPOSED HMA SURFACE (IF APPLICABLE)

18" (450) MAX.

1/4" (5) **

EXISTING SIDEWALK, DRIVEWAY, MEDIAN SURFACE, SOD OR GROUND.

PROPOSED SIDEWALK, DRIVEWAY PAVEMENT, MEDIAN SURFACE OR SODDING SALT TOLERANT WITH TOP SOIL, 4" (100) SOD RESTORATION (SEE NOTE ①).

EXISTING CONCRETE PAVEMENT, CONCRETE BASE COURSE OR FLEXIBLE PAVEMENT

3" (75) MIN.

SUITABLE BACKFILL MATERIAL (INCLUDED IN THE COST OF CURB OR CURB AND GUTTER REMOVAL AND REPLACEMENT)

PROPOSED 3/4" (20) PREFORMED EXPANSION JOINT AT CONCRETE SIDEWALKS, DRIVEWAYS, AND MEDIANS. (INCLUDED IN THE COST OF CURB OR CURB AND GUTTER REMOVAL AND REPLACEMENT.)

* 3" (75) MINIMUM FROM TOP AND BOTTOM OF THE CONCRETE PAVEMENT OR BASE COURSE.

** IF THE FINAL SURFACE OF THE PAVEMENT IS CONCRETE, THE GUTTER IS TO BE FLUSH WITH THE PAVEMENT.

UNSUITABLE SUB-BASE MATERIAL TO BE REMOVED, IF DIRECTED BY THE ENGINEER, SHALL BE REPLACED WITH EITHER SUB-BASE GRANULAR MATERIAL, TYPE B OR ADDITIONAL THICKNESS OF CONCRETE.

NOTE: ① SIDEWALK, DRIVEWAY PAVEMENT OR MEDIAN SURFACE SHALL BE SIMILAR TO THE MATERIAL BEING REMOVED AND WILL BE PAID FOR SEPARATELY.

SODDING, SALT TOLERANT AND TOP SOIL, FURNISH AND PLACE 4" WILL BE PAID FOR SEPARATELY.

REMOVAL AND REPLACEMENT 4" (100) OR LESS IS INCLUDED IN THE COST OF CURB OR CURB AND GUTTER REMOVAL AND REPLACEMENT.

② FERTILIZER FOR THE PLACEMENT OF THE SOD IS NOT REQUIRED

③ CURB OR CURB AND GUTTER REPLACEMENT SHALL MATCH THE SHAPE OF THE EXISTING CURB OR CURB AND GUTTER UNLESS OTHERWISE SPECIFIED.

REMOVAL AND REPLACEMENT IN EXCESS OF 4" (100) WILL BE PAID FOR IN ACCORDANCE WITH ARTICLE 109.04 OF THE STANDARD SPECIFICATIONS.

④ FOR CURB OR CURB AND GUTTER REMOVAL AND REPLACEMENT ADJACENT TO FLEXIBLE PAVEMENT DELETE EPOXY COATED TIE BARS.

PROPOSED #6 (20) EPOXY COATED TIE BARS 24" (600) LONG AT 24" (600) CENTERS WILL NOT BE PAID FOR SEPARATELY. DELETE EPOXY COATED TIE BARS IF EXISTING TIE BARS ARE USABLE AS DETERMINED BY THE ENGINEER. (SEE NOTE ③).

⑤ LONGITUDINAL BARS, IF ENCOUNTERED IN THE EXISTING CURB OR CURB AND GUTTER, ARE NOT TO BE REPLACED. CUTTING AND REMOVING LONGITUDINAL BARS SHALL BE INCLUDED IN THE COST OF CURB OR CURB AND GUTTER REMOVAL AND REPLACEMENT.

⑥ THE COST OF HMA SURFACE REMOVAL IN THE EXISTING GUTTER FLAG SHALL BE INCLUDED IN THE COST OF THE CURB AND GUTTER REMOVAL AND REPLACEMENT.

BASIS OF PAYMENT:
THIS WORK WILL BE PAID FOR AT THE CONTRACT UNIT PRICE PER FOOT (METER) FOR "CURB REMOVAL AND REPLACEMENT" OR "COMBINATION CONCRETE CURB AND GUTTER REMOVAL AND REPLACEMENT".

⑦ THE REMOVAL AND REPLACEMENT OF THE EXISTING CURB OR CURB AND GUTTER SHALL BE DONE IN ACCORDANCE WITH THE APPLICABLE PORTIONS OF SECTION 440 AND 606 OF THE STANDARD SPECIFICATIONS.

⑧ THE LOCATIONS OF REMOVAL AND REPLACEMENT OF EXISTING CURB OR CURB AND GUTTER SHALL BE DETERMINED BY THE RESIDENT ENGINEER AT THE TIME OF CONSTRUCTION.

CURB OR CURB AND GUTTER REMOVAL AND REPLACEMENT

ALL DIMENSIONS ARE IN INCHES (MILLIMETERS) UNLESS OTHERWISE SHOWN.

FILE NAME =	USER NAME = nafakhaj	DESIGNED - A. HOUSEH	REVISED - R. SHAH 10-03-96	STATE OF ILLINOIS DEPARTMENT OF TRANSPORTATION	CURB OR CURB AND GUTTER REMOVAL AND REPLACEMENT	F.A.P. RTE.	SECTION	COUNTY	TOTAL SHEETS	SHEET NO.
pw:\planroom.dot.illinois.gov\PIDOT\Documents\IDOT Offices\District 1\Projects\0114519\Drawings\Design\DistStdNEW.dgn		REVISION	REVISED - A. ABBAS 03-21-97			876	2019-024-RS	COOK	48	35
PLOT SCALE = 100.0000' / in.	CHECKED -	REVISED - M. GOMEZ 01-22-01				BD600-06 (BD-24)		CONTRACT NO. 62J02		
PLOT DATE = 5/31/2019	DATE - 03-11-94	REVISED - R. BORO 12-15-09	SCALE: NONE			SHEET NO. 1 OF 1 SHEETS	STA.	TO STA.		FED. ROAD DIST. NO. 1 ILLINOIS FED. AID PROJECT

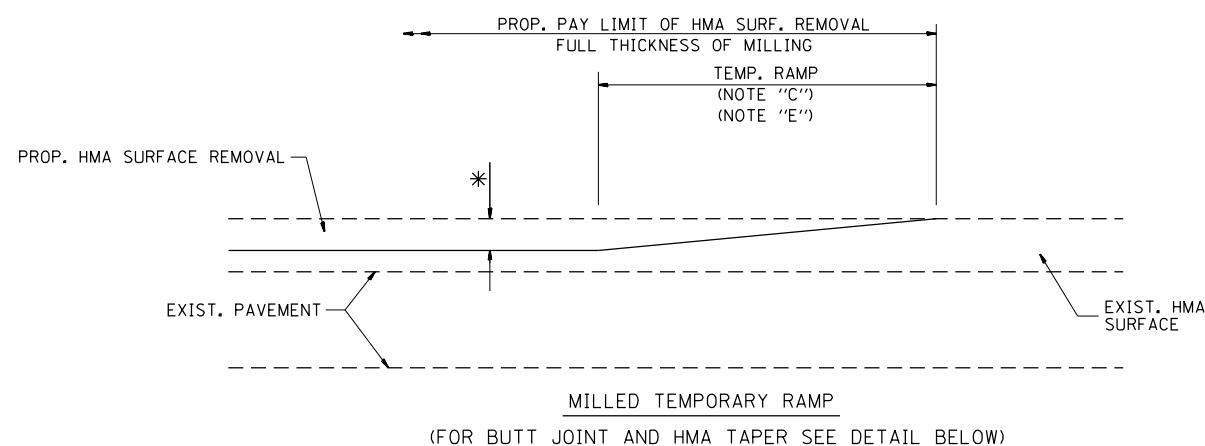

OPTION 1

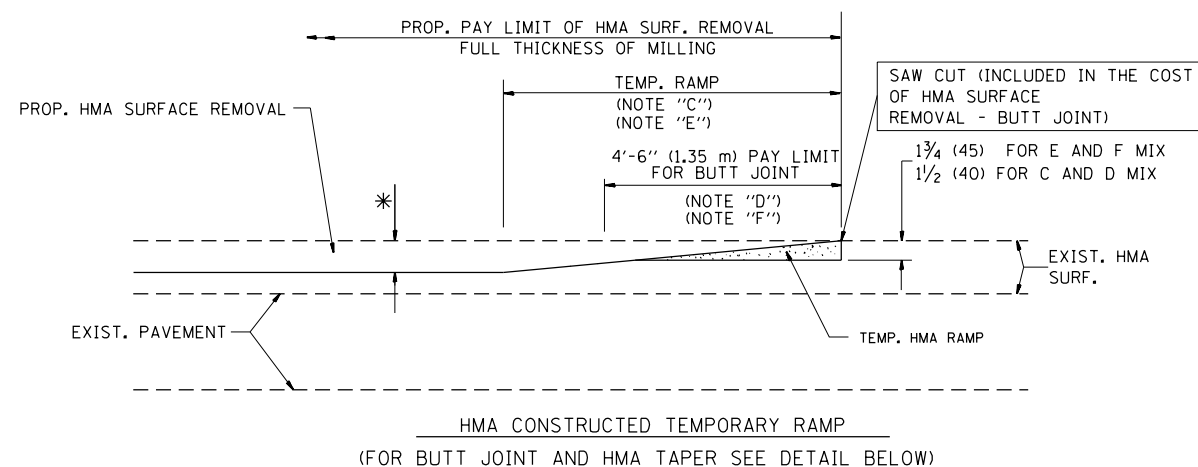

OPTION 2

TYPICAL TEMPORARY RAMP

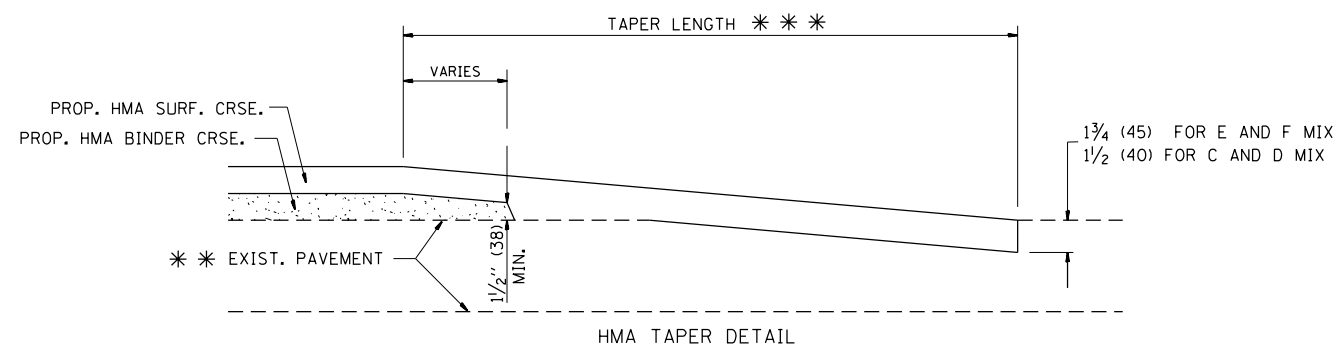
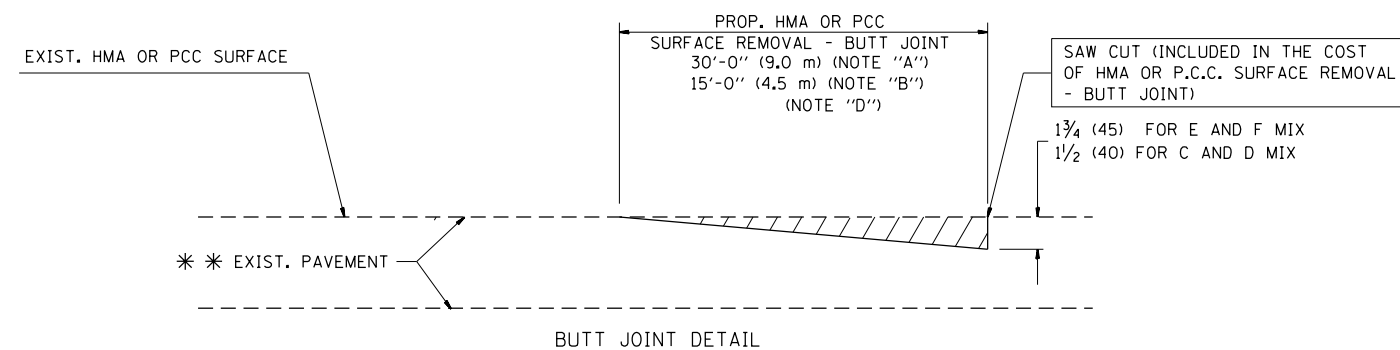

TYPICAL BUTT JOINT AND HMA TAPER FOR RESURFACING ONLY

* * PC CONCRETE, HMA OR HMA RESURFACED PAVEMENT.

NOTES

- A: MAINLINE ROADWAYS AND MAJOR SIDE ROADS.
- B: MINOR SIDE ROADS.
- C: THE TEMP. RAMP SHALL BE CONSTRUCTED IMMEDIATELY UPON REMOVAL OF THE EXISTING HMA SURFACE.
- D: THE BUTT JOINT SHALL BE CONSTRUCTED IMMEDIATELY PRIOR TO PLACING THE PROPOSED HMA COURSES.
- E: TAPER THE TEMP. RAMP AT A RATE OF 3'-0" (900 mm) PER 1 INCH (25 mm) OF MILLING THICKNESS.
- F: INSTALLATION AND REMOVAL OF THE 4'-6" (1.35 m) TEMP. RAMP IS INCLUDED IN COST OF HMA SURFACE REMOVAL - BUTT JOINT
- G: SEE ARTICLE 406.08 AND 406.14 OF THE STANDARD SPECIFICATIONS FOR "HMA AND/OR PCC SURFACE REMOVAL, BUTT JOINT".

* SEE TYPICAL SECTIONS FOR MILLING THICKNESS.

* * * 20'-0" (6.1 m) PER 1 (25) RESURFACING (NOTE "A")
10'-0" (3.0 m) PER 1 (25) RESURFACING (NOTE "B")

BASIS OF PAYMENT:

THE BUTT JOINT WILL BE PAID FOR AT THE CONTRACT UNIT PRICE PER SQUARE YARD (SQUARE METER) FOR "HOT-MIX ASPHALT SURFACE REMOVAL - BUTT JOINT" OR FOR "PORTLAND CEMENT CONCRETE SURFACE REMOVAL - BUTT JOINT".

ALL DIMENSIONS ARE IN INCHES (MILLIMETERS) UNLESS OTHERWISE SHOWN.

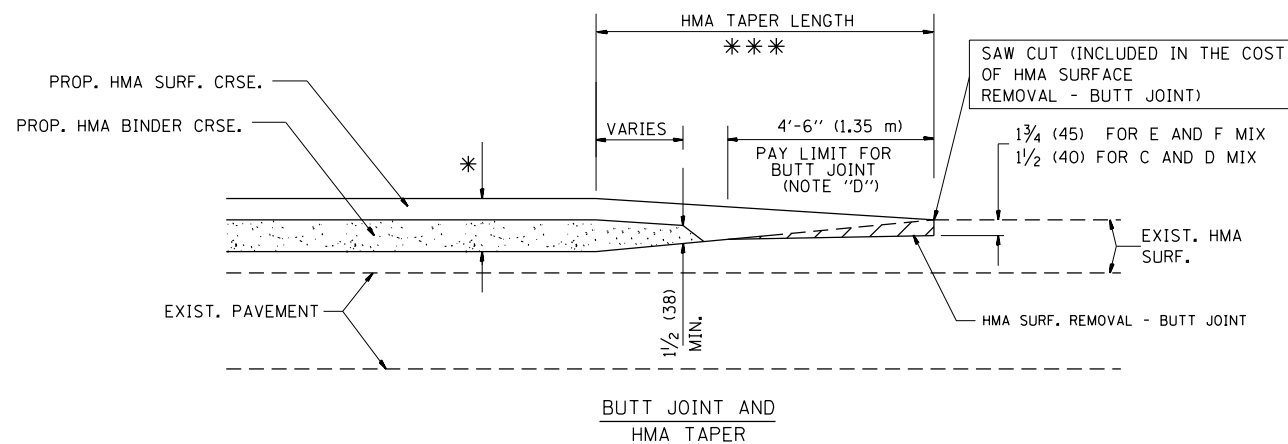

TYPICAL BUTT JOINT AND HMA TAPER FOR MILLING AND RESURFACING

FILE NAME =	USER NAME = nafakhaj	DESIGNED - M. DE YONG	REVISED - R. SHAH 10-25-94
pw:\planroom.dot.illinois.gov\PIDOT\Documents\IDOT Offices\District 1\Projects\0114519\Drawings\Design\DistStdNEW.dgn			REVISED - A. ABBAS 03-21-97
	PLOT SCALE = 100.0000' / in.	CHECKED -	REVISED - M. GOMEZ 04-06-01
	PLOT DATE = 5/31/2019	DATE - 06-13-90	REVISED - R. BORO 01-01-07

**STATE OF ILLINOIS
DEPARTMENT OF TRANSPORTATION**

**BUTT JOINT AND
HMA TAPER DETAILS**

SCALE: NONE SHEET NO. 1 OF 1 SHEETS STA. TO STA.

F.A.P. RTE.	SECTION	COUNTY	TOTAL SHEETS	SHEET NO.
876	2019-024-RS	COOK	48	36
BD400-05 BD32		CONTRACT NO. 62J02		
FED. ROAD DIST. NO. 1 ILLINOIS FED. AID PROJECT				

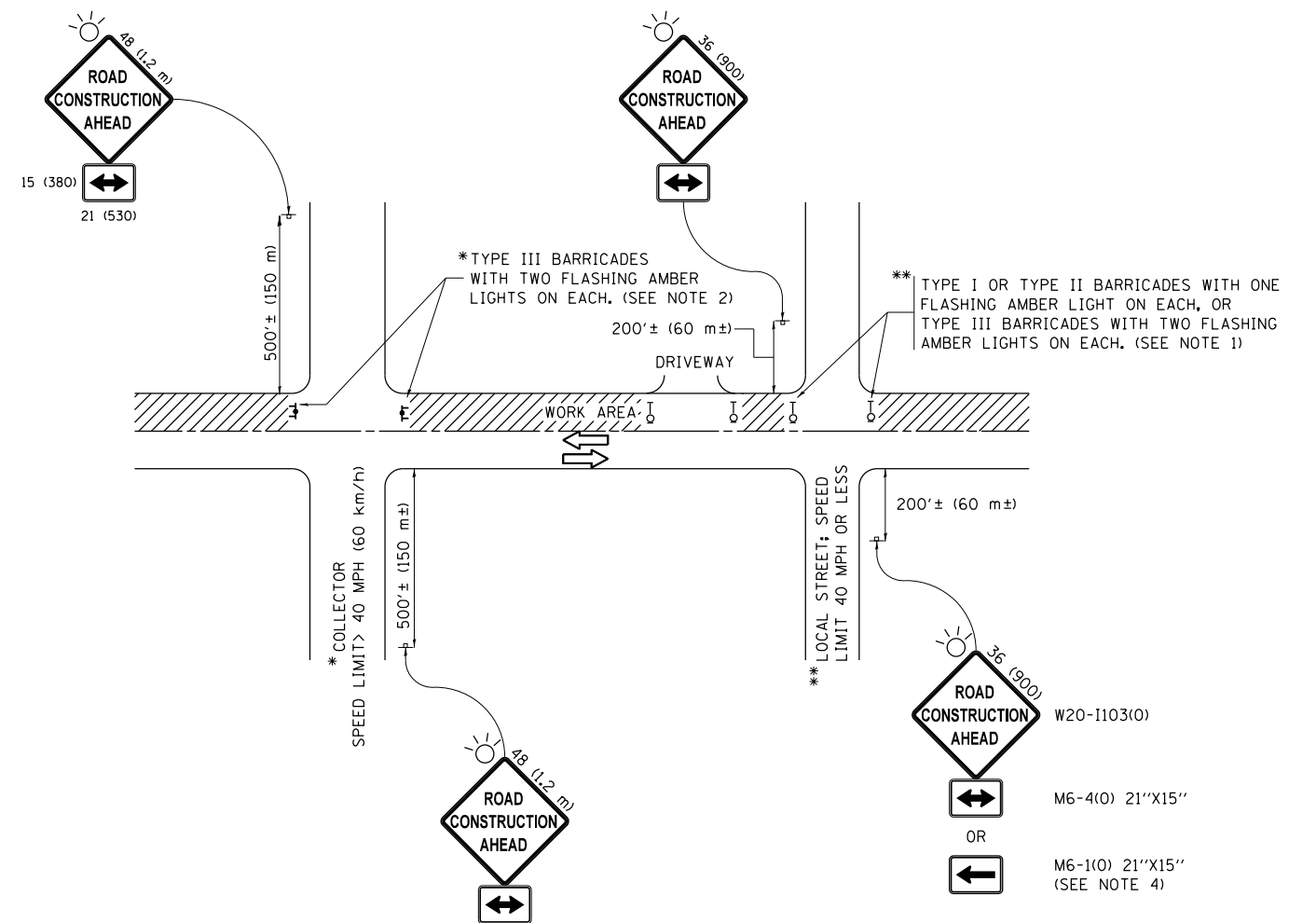

NOTES:

1. SIDE ROAD WITH A SPEED LIMIT OF 40 MPH (60 km/h) OR LESS AS SHOWN ON THE DRAWING AND AS DIRECTED BY THE ENGINEER:
 - a) ONE "ROAD CONSTRUCTION AHEAD" SIGN 36 x 36 (900x900) WITH A FLASHER MOUNTED ON IT APPROXIMATELY 200' (60 m) IN ADVANCE OF THE MAIN ROUTE.
 - b) THE CLOSED PORTION OF THE MAIN ROUTE SHALL BE PROTECTED BY BLOCKING WITH TYPE I, TYPE II OR TYPE III BARRICADES, 1/3 OF THE CROSS SECTION OF THE CLOSED PORTION.
2. SIDE ROAD WITH A SPEED LIMIT GREATER THAN 40 MPH (60 km/h) AS SHOWN ON THE DRAWING AND AS DIRECTED BY THE ENGINEER:
 - a) ONE "ROAD CONSTRUCTION AHEAD" SIGN 48 x 48 (1.2 m x 1.2 m) WITH A FLASHER MOUNTED ON IT APPROXIMATELY 500' (150 m) IN ADVANCE OF THE MAIN ROUTE.
 - b) THE CLOSED PORTION OF THE MAIN ROUTE SHALL BE PROTECTED BY BLOCKING WITH TYPE III BARRICADES, 1/2 OF THE CROSS SECTION OF THE CLOSED PORTION.
3. CONES MAY BE SUBSTITUTED FOR BARRICADES OR DRUMS AT HALF THE SPACING DURING DAY OPERATIONS. CONES SHALL BE A MINIMUM OF 28 (710) IN HEIGHT.
4. WHEN THE SIDE ROAD LIES BETWEEN THE BEGINNING OF THE MAINLINE SIGNING AND THE WORK ZONE, A SINGLE HEADED ARROW (M6-1) SHALL BE USED IN LIEU OF THE DOUBLE HEADED ARROW (M6-4).
5. WHEN WORK IS BEING PERFORMED ON A SIDE ROAD OR DRIVEWAY, FOLLOW THE APPLICABLE STANDARD(S). THE DIRECTIONAL ARROW (M6-1 OR M6-4) SHALL BE COVERED OR REMOVED WHEN NO LONGER CONSISTENT WITH THE TRAFFIC CONTROL SET-UP.
6. ADVANCE WARNING SIGNS ARE TO BE OMITTED ON DRIVEWAYS UNLESS OTHERWISE SPECIFIED IN THE PLANS OR BY THE ENGINEER.
7. THE TRAFFIC CONTROL AND PROTECTION FOR SIDE ROADS, INTERSECTIONS, AND DRIVEWAYS SHALL BE INCLUDED IN THE COST OF SPECIFIED TRAFFIC CONTROL STANDARDS OR ITEMS.

All dimensions are in inches (millimeters) unless otherwise shown.

FILE NAME =	USER NAME = nafakhaj	DESIGNED - L.H.A.	REVISED - A. HOUSEH 10-15-96
pw:\planroom.dot.illinois.gov\PIDOT\Documents\IDOT Offices\District 1\Projects\011451\Drawings\Design\DistStdNEW.dgn			REVISED - T. RAMMACHER 01-06-00
Default	PLOT SCALE = 100.0000' / in.	CHECKED -	REVISED - A. SCHUETZE 07-01-13
	PLOT DATE = 5/31/2019	DATE - 06-89	REVISED - A. SCHUETZE 09-15-16

**STATE OF ILLINOIS
DEPARTMENT OF TRANSPORTATION**

**TRAFFIC CONTROL AND PROTECTION FOR
SIDE ROADS, INTERSECTIONS, AND DRIVEWAYS**

SCALE: NONE SHEET 1 OF 1 SHEETS STA. TO STA.

F.A.P. RTE.	SECTION	COUNTY	TOTAL SHEETS	SHEET NO.
876	2019-024-RS	COOK	48	38
TC-10			CONTRACT NO. 62J02	
ILLINOIS FED. AID PROJECT				

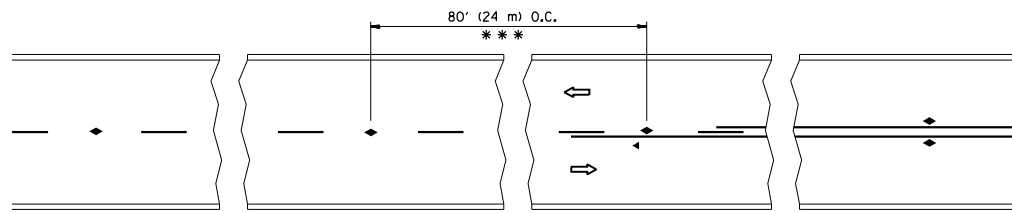

*** REDUCE TO 40' (12 m) O.C. ON CURVES WITH POSTED OR ADVISORY SPEED 45 M.P.H. (70 km/h) OR LESS.

TWO-LANE/TWO-WAY

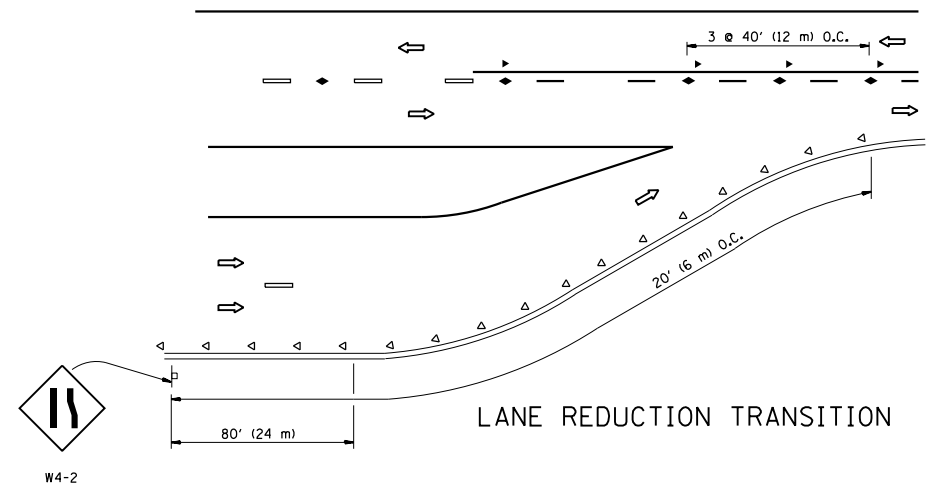

LANE REDUCTION TRANSITION

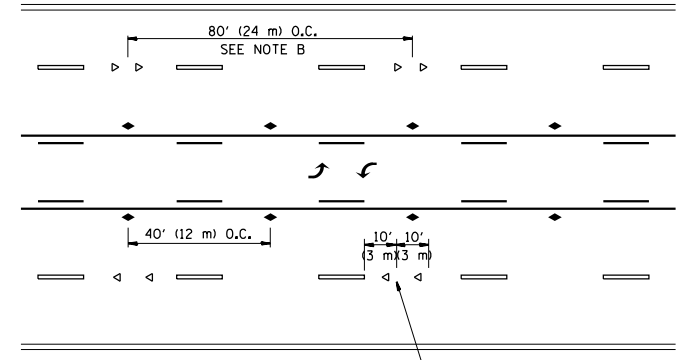

TWO-WAY LEFT TURN

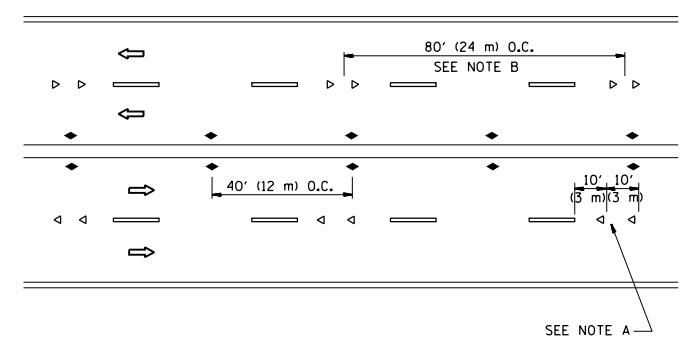

MULTI-LANE/UNDIVIDED

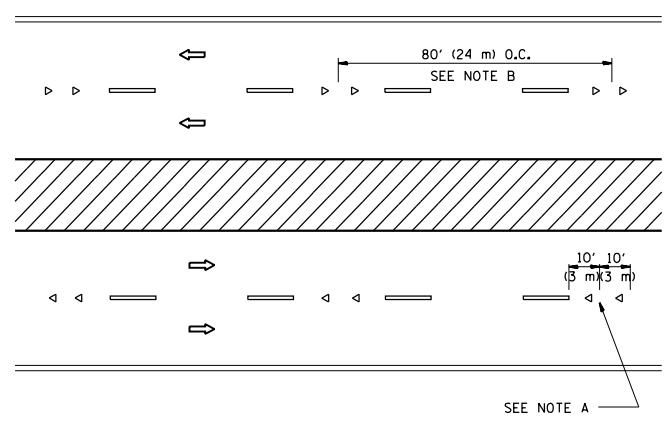

MULTI-LANE/DIVIDED

GENERAL NOTES

1. MARKERS USED WITH DASHED LINES SHALL BE CENTERED IN THE GAP BETWEEN SEGMENTS.
2. MARKERS USED ADJACENT TO SOLID LINES SHALL BE OFFSET 2 TO 3 (50 TO 75) TOWARD TRAFFIC AS SHOWN.
3. MARKERS THROUGH TANGENTS LESS THAN 500' (150 m) IN LENGTH BETWEEN CURVES SHALL BE INSTALLED AT THE LESSER OF THE TWO CURVE SPACINGS.

SYMBOLS

- YELLOW STRIPE
- WHITE STRIPE
- ◀ ONE-WAY AMBER MARKER
- ◁ ONE-WAY CRYSTAL MARKER (W/O)
- ◆ TWO-WAY AMBER MARKER

LANE MARKER NOTES

- A. USE DOUBLE LANE LINE MARKERS SPACED AS SHOWN.
- B. REDUCE TO 40' (12 m) O.C. ON CURVES WHERE ADVISORY SPEEDS ARE 10 M.P.H (20 km/h) LOWER THAN POSTED SPEEDS.

DESIGN NOTES

1. DOUBLE LANE LINE MARKERS SHALL BE USED UNLESS SPECIFIED OTHERWISE.
2. EXCEPT AS SHOWN ON THE LANE REDUCTION TRANSITION AND FREEWAY EXIT RAMP DETAIL, MARKERS ARE NOT TO BE SPECIFIED ON RIGHT EDGE LINES.
3. THE EXACT MARKER LIMITS, SPACING, AND COLOR SHALL BE INCLUDED IN THE PLANS WHEN STANDARD SPECIFICATIONS ARE NOT BEING USED.
4. MARKERS SHOULD NOT BE USED ALONGSIDE CURBS EXCEPT FOR EXTREMELY SHORT SECTIONS OF CURBS WHERE NOT MORE THAN TWO MARKERS WOULD BE INVOLVED.

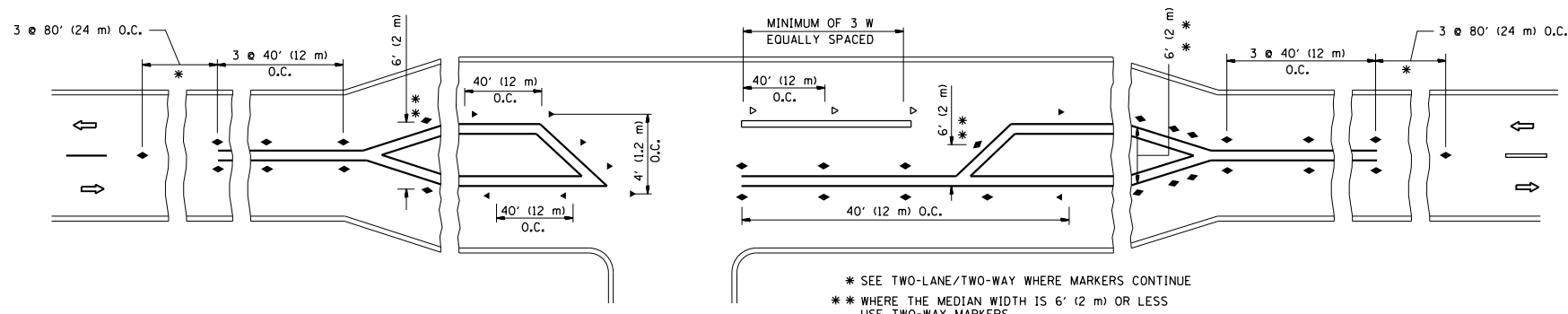

LEFT TURN

* SEE TWO-LANE/TWO-WAY WHERE MARKERS CONTINUE
 ** WHERE THE MEDIAN WIDTH IS 6' (2 m) OR LESS USE TWO-WAY MARKERS.

All dimensions are in inches (millimeters) unless otherwise shown.

FILE NAME =	USER NAME = nafakhaj	DESIGNED -	REVISED - T. RAMMACHER 09-19-94	STATE OF ILLINOIS DEPARTMENT OF TRANSPORTATION	TYPICAL APPLICATIONS RAISED REFLECTIVE PAVEMENT MARKERS (SNOW-PLOW RESISTANT)			F.A.P. RTE.	SECTION	COUNTY	TOTAL SHEETS	SHEET NO.
pw:\planroom.dot.illinois.gov\PIDOT\Documents\IDOT Offices\District 1\Projects\011451\DRAWING\Design\DistStdNEW.dgn	PLOT SCALE = 100.0000' / 1" =	CHECKED -	REVISED - T. RAMMACHER 03-12-99					876	2019-024-RS	COOK	48	39
PLOT DATE = 5/31/2019	DATE -	REVISED - T. RAMMACHER 01-06-00	REVISED - C. JUCIUS 09-09-09		TC-11			CONTRACT NO. 62J02				
					SCALE: NONE			SHEET NO. 1 OF 1 SHEETS		STA. TO STA.		

TURN BAY ENTRANCE AT START OF LANE CLOSURE TAPER

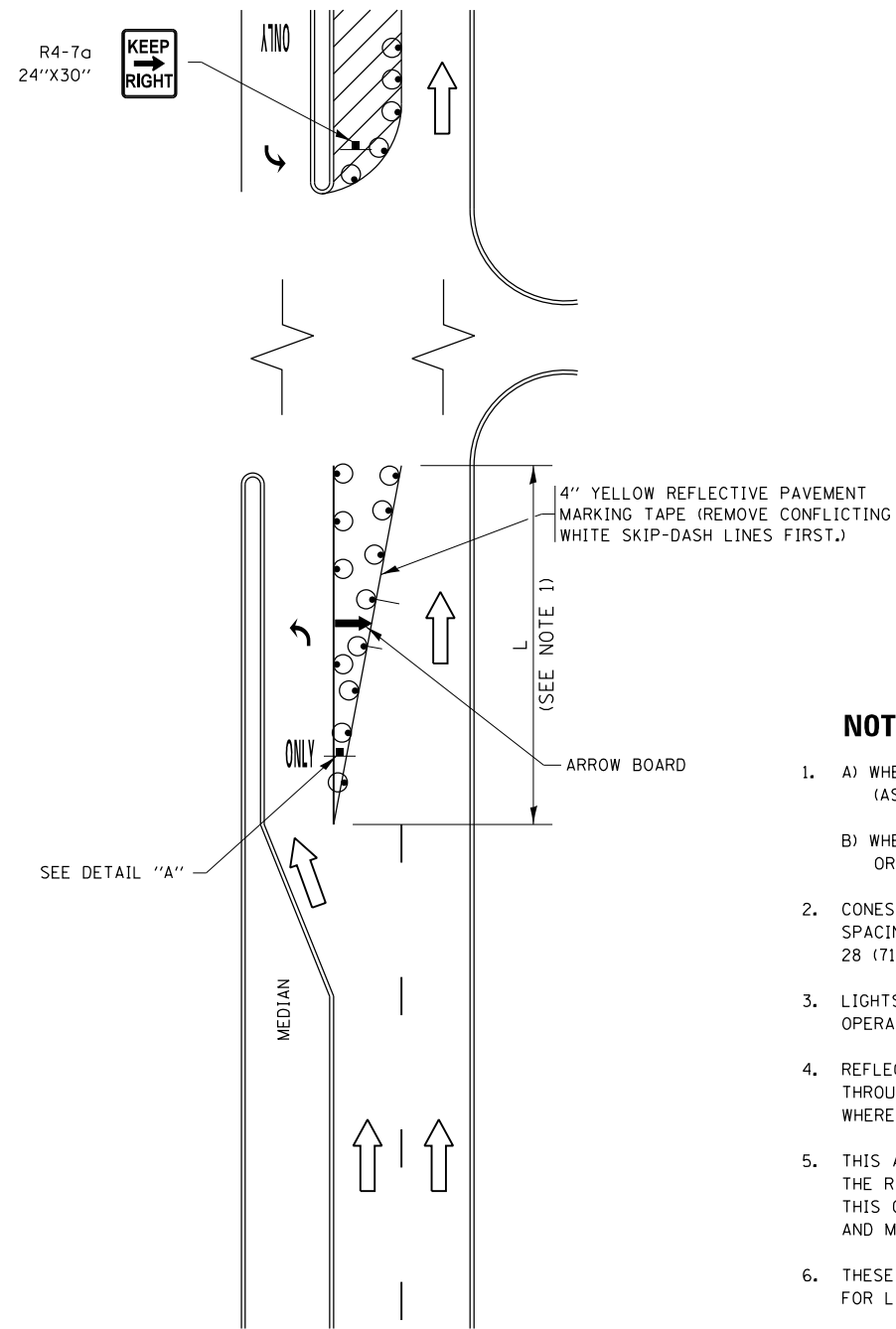

FIGURE 1

TURN BAY ENTRANCE WITHIN A LANE CLOSURE

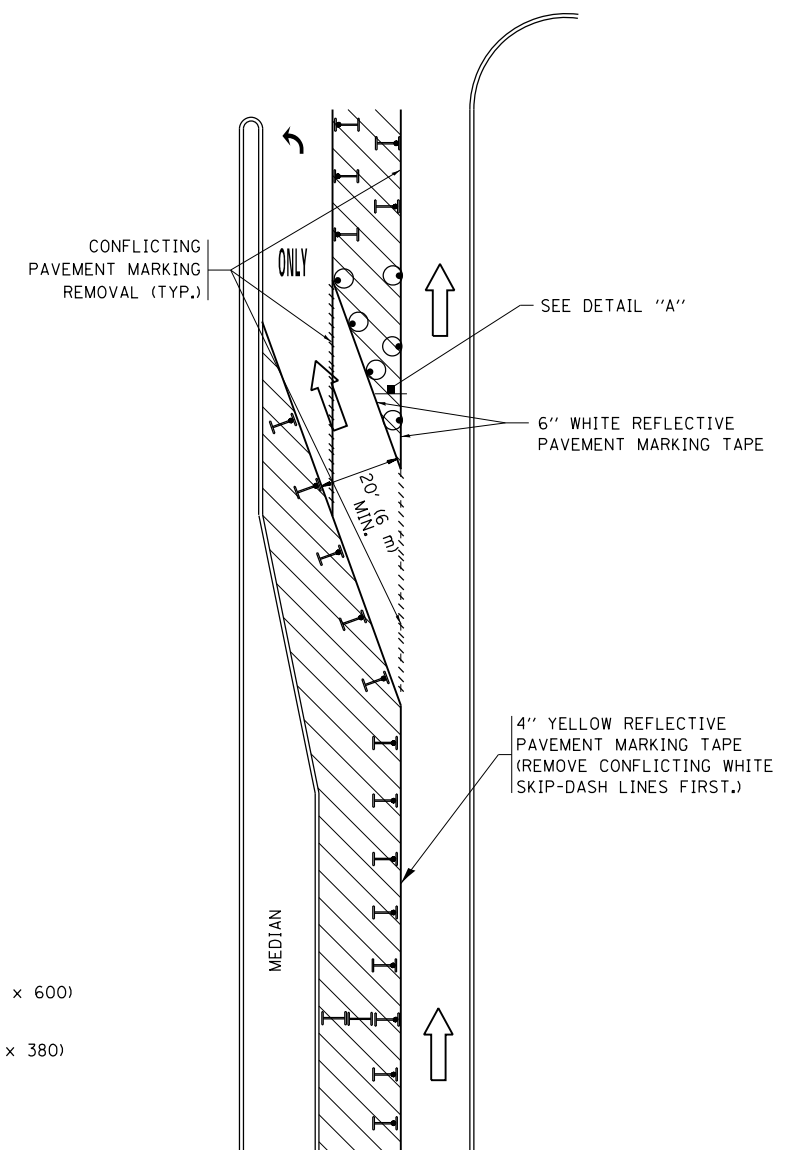
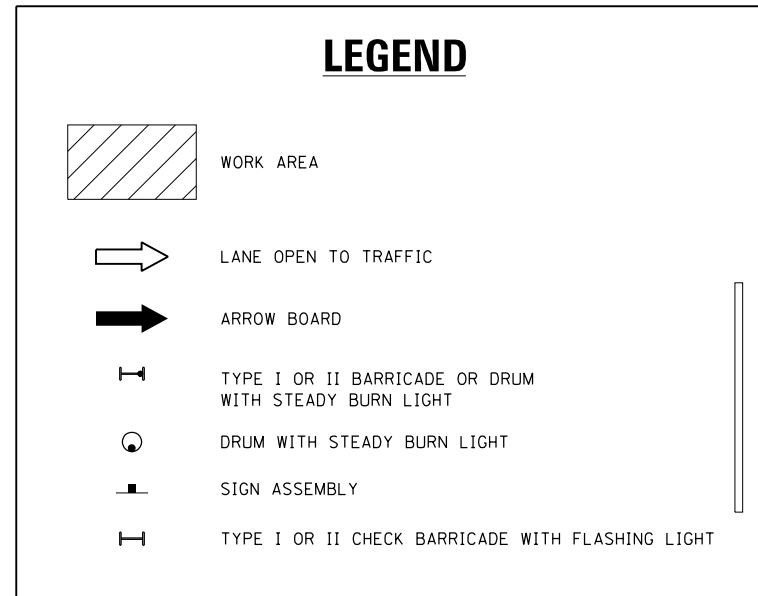
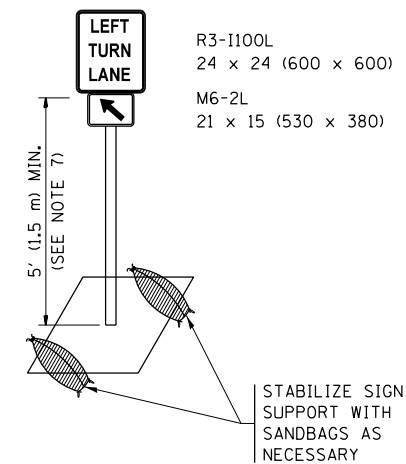

FIGURE 2



NOTES:

1. A) WHEN "L" IS \leq THE STORAGE LENGTH OF THE TURN LANE (AS SHOWN IN FIG. 1), USE FIGURE 1.
B) WHEN "L" IS $>$ THE STORAGE LENGTH OF THE TURN LANE OR THE TURN LANE IS WITHIN THE LANE CLOSURE, USE FIGURE 2.
2. CONES MAY BE SUBSTITUTED FOR BARRICADES OR DRUMS AT HALF THE SPACING DURING DAY OPERATIONS. CONES SHALL BE A MINIMUM OF 28 (710) IN HEIGHT.
3. LIGHTS WILL NOT BE REQUIRED ON BARRICADES OR DRUMS FOR DAY OPERATIONS. ALL LIGHTS SHALL BE MONODIRECTIONAL.
4. REFLECTIVE TEMPORARY PAVEMENT MARKINGS SHALL BE PLACED THROUGHOUT THE BARRICADED AREAS OF EACH TURN BAY AS SHOWN WHERE THE CLOSURE TIME IS GREATER THAN FOURTEEN (14) DAYS.
5. THIS APPLICATION ALSO APPLIES WHEN WORK IS BEING PERFORMED IN THE RIGHT LANE(S) AND THE RIGHT TURN BAY IS TO REMAIN OPEN. UNDER THIS CONDITION, "RIGHT TURN LANE" R3-I100R 24 x 24 (600 x 600) AND M6-2R 21 x 15 (530 x 380) SHALL BE USED.
6. THESE CONTROLS SHALL SUPPLEMENT MAINLINE TRAFFIC CONTROL FOR LANE CLOSURES.
7. THE SIGNS SHALL BE MOUNTED ABOVE THE BARRICADES/DRUMS ON SEPARATE SIGN SUPPORTS THAT MEET NCHRP 350 OR MASH PREQUIREMENTS.
8. TRAFFIC CONTROL AND PROTECTION AT TURN BAYS (TO REMAIN OPEN TO TRAFFIC) SHALL BE INCLUDED IN THE COST OF SPECIFIED TRAFFIC CONTROL STANDARDS OR ITEMS.



DETAIL A

All dimensions are in inches (millimeters) unless otherwise shown.

FILE NAME =	USER NAME = nafakha	REVISED - T. RAMMACHER 09-08-94	REVISED - R. BORO 09-14-09	STATE OF ILLINOIS DEPARTMENT OF TRANSPORTATION	TRAFFIC CONTROL AND PROTECTION AT TURN BAYS (TO REMAIN OPEN TO TRAFFIC)	F.A.P. R.T.E.	SECTION	COUNTY	TOTAL SHEETS	SHEET NO.
pw:\planroom.dot.illinois.gov\PIDOT\Documents\IDOT Offices\District 1\Projects\0114519\REVISED Design\Drawings\011-07-95	REVISED - A. SCHUETZE 07-01-13	REVISED - A. HOUSEH 10-12-96	REVISED - A. SCHUETZE 09-15-16			876	2019-024-RS	COOK	48	41
Default	PLOT SCALE = 100.0000' / in.	REVISED - T. RAMMACHER 01-06-00	REVISED -			TC-14		CONTRACT NO. 62J02		
	PLOT DATE = 5/31/2019					SCALE: NONE		SHEET 1 OF 1 SHEETS		STA. TO STA.

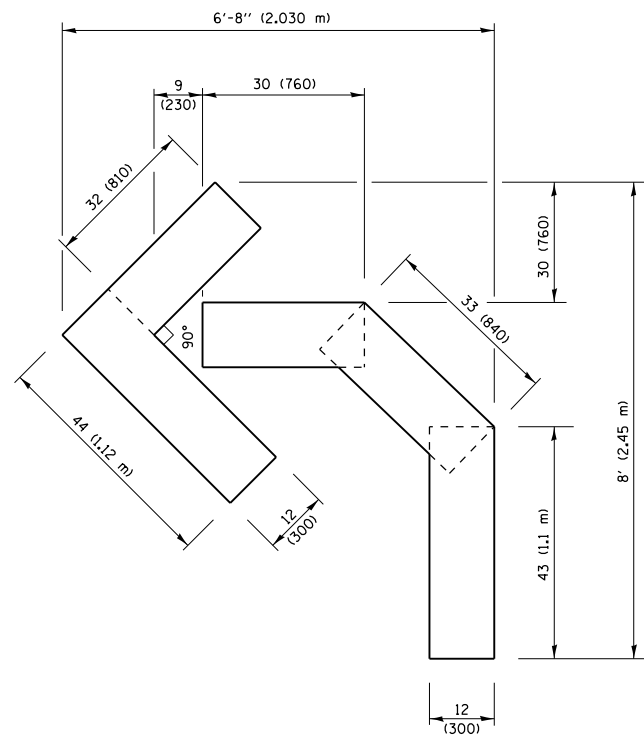

QUANTITY
 4 (100) LINE = 45.5 ft. (13.9 m)
 15.2 sq. ft. (1.41 sq. m)

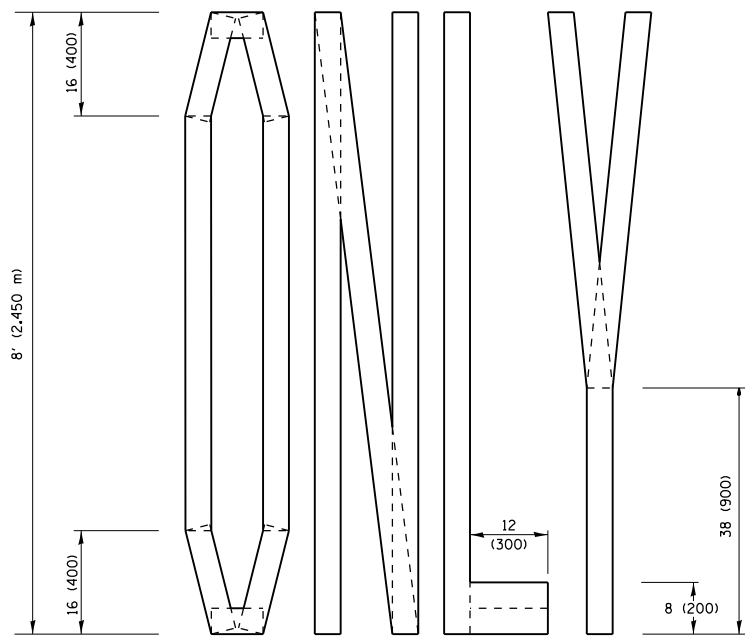
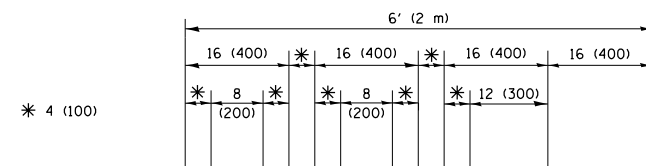

QUANTITY
 4 (100) LINE = 64.1 ft. (19.5 m)
 21.4 sq. ft. (1.99 sq. m)

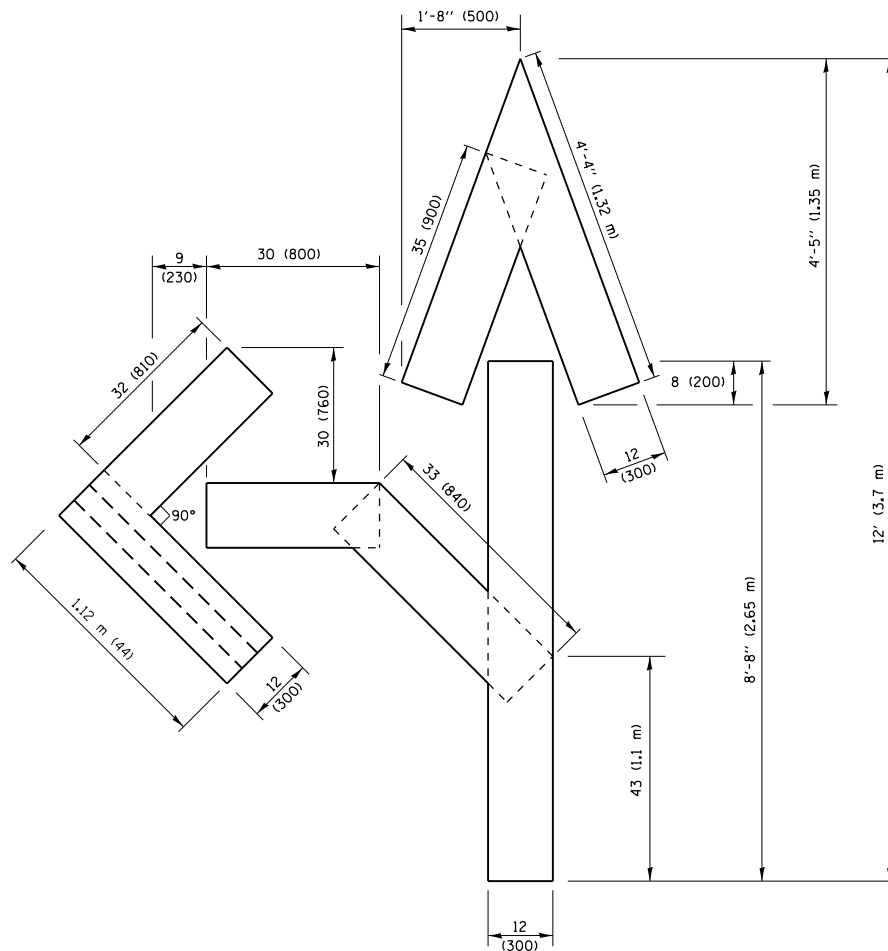

QUANTITY
 4 (100) LINE = 82.5 ft. (25.1 m)
 27.5 sq. ft. (2.53 sq. m)

NOTE:

ALL QUANTITIES OF PLACEMENT ARE REPRESENTED IN LINEAR FEET OF 4" LINES TO MATCH THE 4" TEMPORARY TAPE PAY ITEM AND REPRESENTS THE TOTAL QUANTITY OF 4" TAPE REQUIRED.

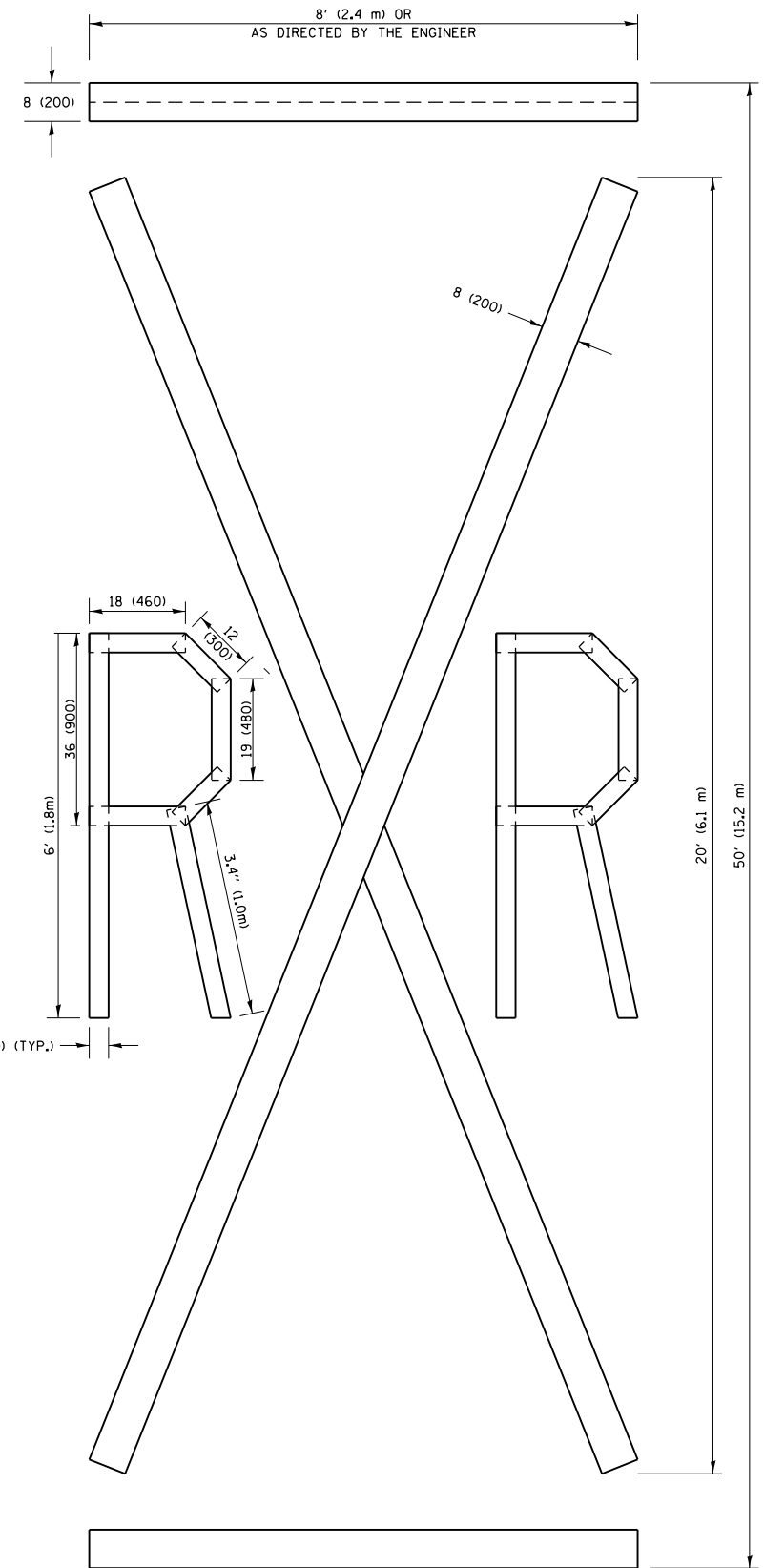

QUANTITY
 4 (100) LINE = 225.9 ft. (68.9 m)
 75.3 sq. ft. (6.99 sq. m)

All dimensions are in inches (millimeters) unless otherwise shown.

FILE NAME =	USER NAME = nafakha.j	DESIGNED -	REVISED - T. RAMMACHER 03-02-98
pw\planroom.dot\illinois.gov\PIDOT\Documents\IDOT Offices\District 1\Projects\DI1451\Drawings\Design\DistStdNEW.dgn		DRAWN -	REVISED - E. GOMEZ 08-28-00
		CHECKED -	REVISED - E. GOMEZ 08-28-00
		DATE - 09-18-94	REVISED - A. SCHUETZE 09-15-16

**STATE OF ILLINOIS
 DEPARTMENT OF TRANSPORTATION**

SHORT TERM PAVEMENT MARKING LETTERS AND SYMBOLS

SCALE: NONE SHEET NO. 1 OF 1 SHEETS STA. TO STA.

F.A.P. RTE.	SECTION	COUNTY	TOTAL SHEETS	SHEET NO.
876	2019-024-RS	COOK	48	42
TC-16		CONTRACT NO. 62J02		
FED. ROAD DIST. NO. 1 ILLINOIS FED. AID PROJECT				

PARTIAL RAMP CLOSURE DETAILS

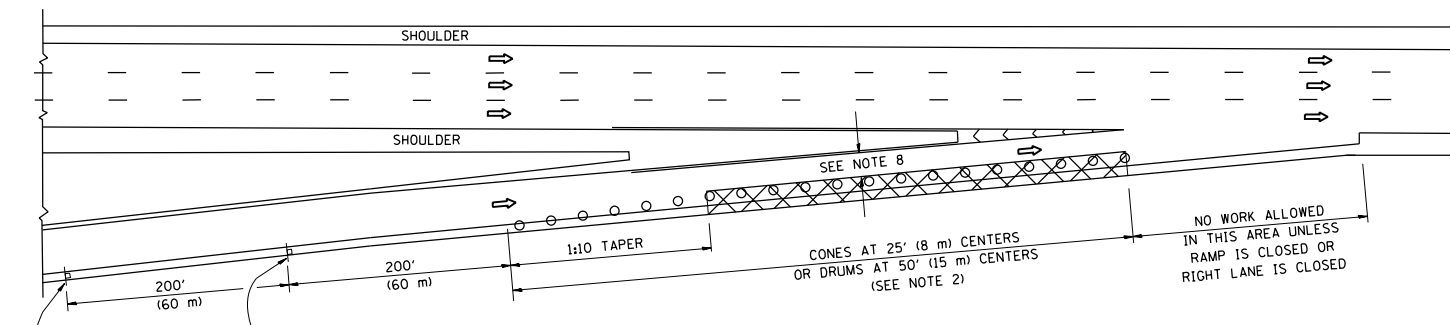

TYPICAL ENTRANCE RAMP

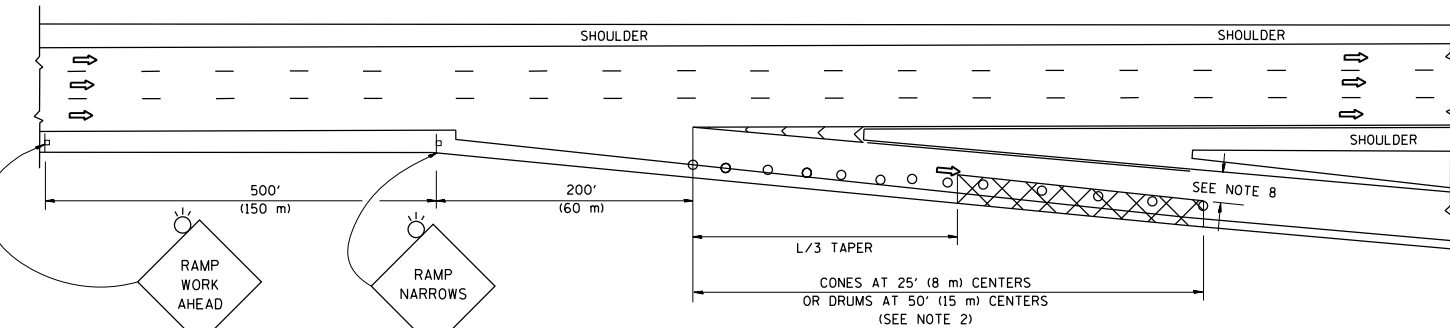

TYPICAL EXIT RAMP

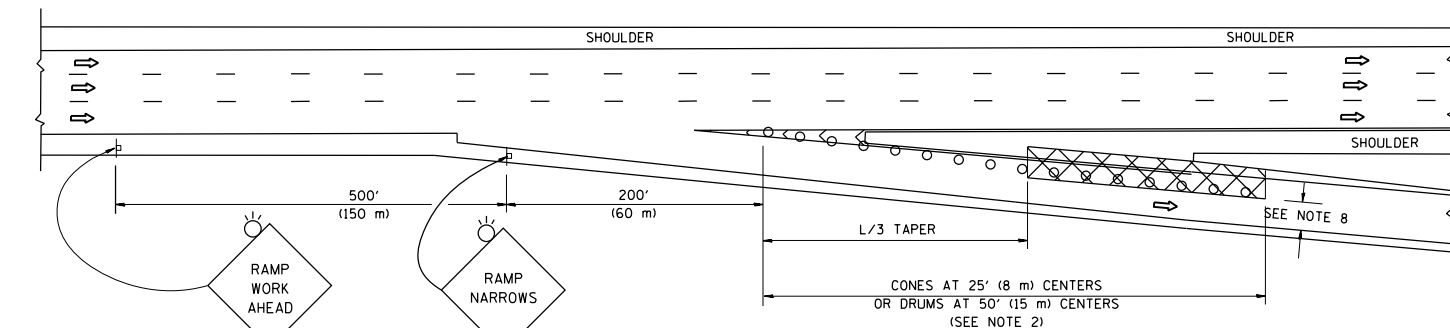

TYPICAL EXIT RAMP

SYMBOLS

- ACTIVE WORK AREA
- SIGN ON PORTABLE OR PERMANENT SUPPORT
- FLAGGER WITH CONTROL SIGN
- TYPE II BARRICADE OR DRUM
- CONE, DRUM OR BARRICADE
- IMPACT ATTENUATOR OF TYPE AND TEST LEVEL SPECIFIED

GENERAL NOTES

1. THE "L" DISTANCE EQUALS:

SPEED LIMIT	FORMULAS
45 mph (80 km/h) OR GREATER:	METRIC: $L=0.65(W)(S)$ ENGLISH: $L=(W)(S)$
	W = WIDTH OF OFFSET IN FEET (METERS)
	S = NORMAL POSTED SPEED MPH (KM/H)
2. TYPE II BARRICADES OR DRUMS ARE REQUIRED FOR ALL NIGHTTIME CLOSURES. TYPE II BARRICADES OR DRUMS WITH MONODIRECTIONAL STEADY BURN LIGHTS ARE REQUIRED FOR DELINEATING OBSTACLES, EXCAVATIONS, OR HAZARDS EXCEEDING 100 FT (30m) IN LENGTH AT NIGHT.
3. ALL SIGNS SHALL BE POST MOUNTED IF THE CLOSURE TIME EXCEEDS FOUR DAYS.
4. FLASHING LIGHTS SHALL BE USED DURING THE HOURS OF DARKNESS AND SHALL BE INSTALLED ABOVE THE FIRST TWO SETS OF SIGNS.
5. THE IMPACT ATTENUATOR, TEMPORARY IS NOT REQUIRED WHEN THE TEMPORARY CONCRETE BARRIER WALL IS PROTECTED BY OR IS TIED INTO THE EXISTING GUARDRAIL. IF OFFSET IS LESS THAN 5 FEET USE NARROW USE TYPE DEVICE TO MEET NCHRP350/MASH.
6. AUTHORIZATION FROM THE DISTRICT'S BUREAU OF TRAFFIC IS REQUIRED FOR ALL FREEWAY CLOSURES.
7. THE FLAGGER AND FLAGGER SIGN ARE REQUIRED AT THE ABOVE WORK SITES WHEN:
 - a. FOUR OR MORE WORK VEHICLES ENTER THE TRAFFIC LANES IN A ONE HOUR PERIOD.
 - b. THE WORK ACTIVITY REQUIRES FREQUENT ENCROACHMENT INTO THE LANE OPEN TO TRAFFIC.
 THE FLAGGER SHALL BE STATIONED APPROXIMATELY 100' (30 m) TO 200' (60 m) IN ADVANCE OF THE WORKERS.
8. 12' MIN. WIDTH TANGENT SECTION
16' MIN. WIDTH CURVE SECTION.

SHOULDER CLOSURE DETAILS

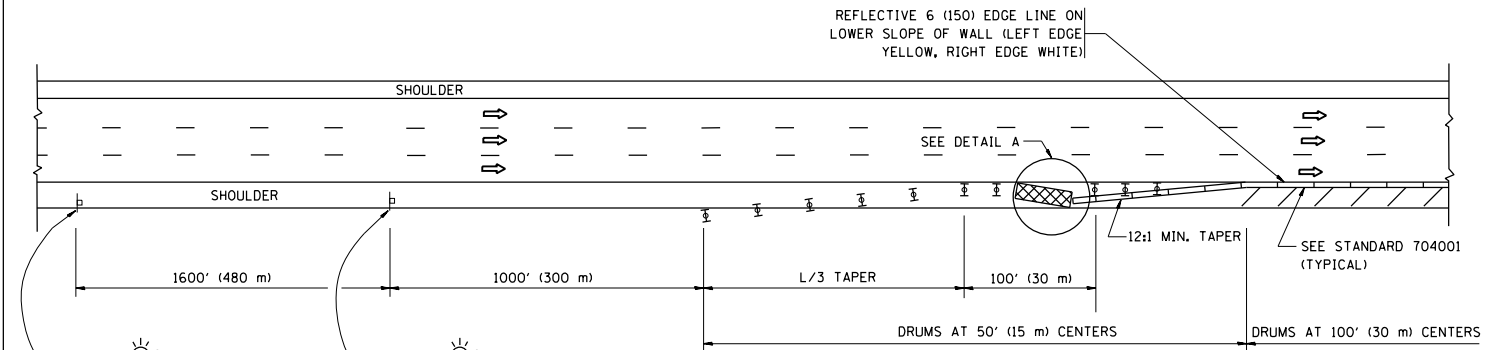

PERMANENT SHOULDER CLOSURE

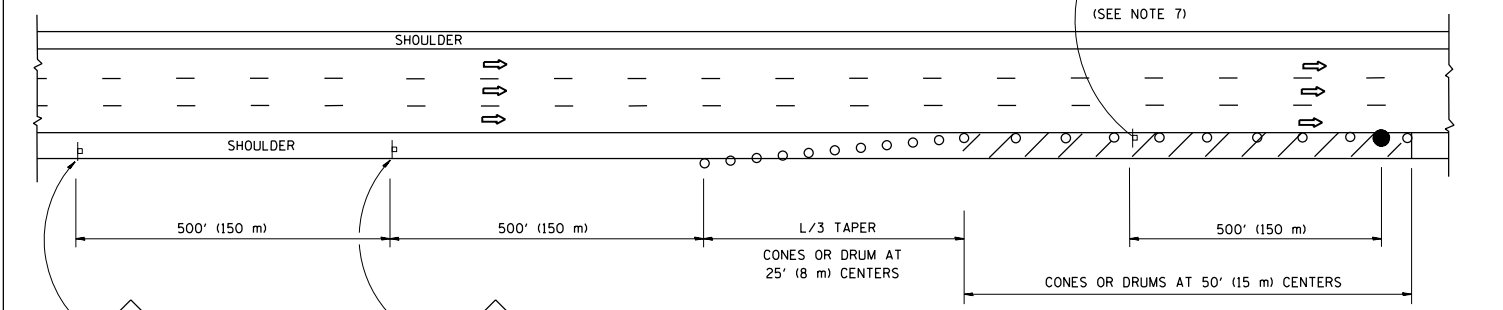

DAYTIME SHOULDER CLOSURE

THIS DETAIL IS USED WHERE:
 1. VEHICLES, EQUIPMENT, WORKERS OR THEIR ACTIVITIES ENCROACH IN AN AREA CLOSER THAN 15' (4.5 m) TO THE EDGE OF PAVEMENT FOR A PERIOD IN EXCESS OF 15 MINUTES.

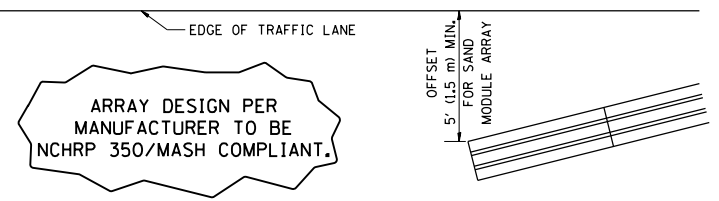

DETAIL "A"
IMPACT ATTENUATOR, TEMPORARY
(SEE NOTE 5)

ALL DIMENSIONS ARE IN INCHES (MILLIMETERS) UNLESS OTHERWISE SHOWN.

FILE NAME =	USER NAME = nafekha.j	DESIGNED -	REVISED - S.P.B. 01-07	STATE OF ILLINOIS DEPARTMENT OF TRANSPORTATION	TRAFFIC CONTROL DETAILS FOR FREEWAY SHOULDER CLOSURES AND PARTIAL RAMP CLOSURES	F.A.P. RTE.	SECTION	COUNTY	TOTAL SHEETS	SHEET NO.
pw:\planroom.dot.illinois.gov\PIWIDOT\Documents\IDOT Offices\District 1\Projects\011451\Drawings\Design\DWG\TCEW.dgn	PLotted	CHECKED -	REVISED - S.P.B. 12-09			876		COOK	48	43
Default	PLLOT SCALE = 100.0000' / in.	DATE - 11-96	REVISED - M.D. 06-13			TC-17		CONTRACT NO. 62J02		
	PLLOT DATE = 5/31/2019		REVISED - M.D. 01-18			SCALE: NONE	SHEET 1 OF 1 SHEETS	STA. TO STA.	ILLINOIS FED. AID PROJECT	

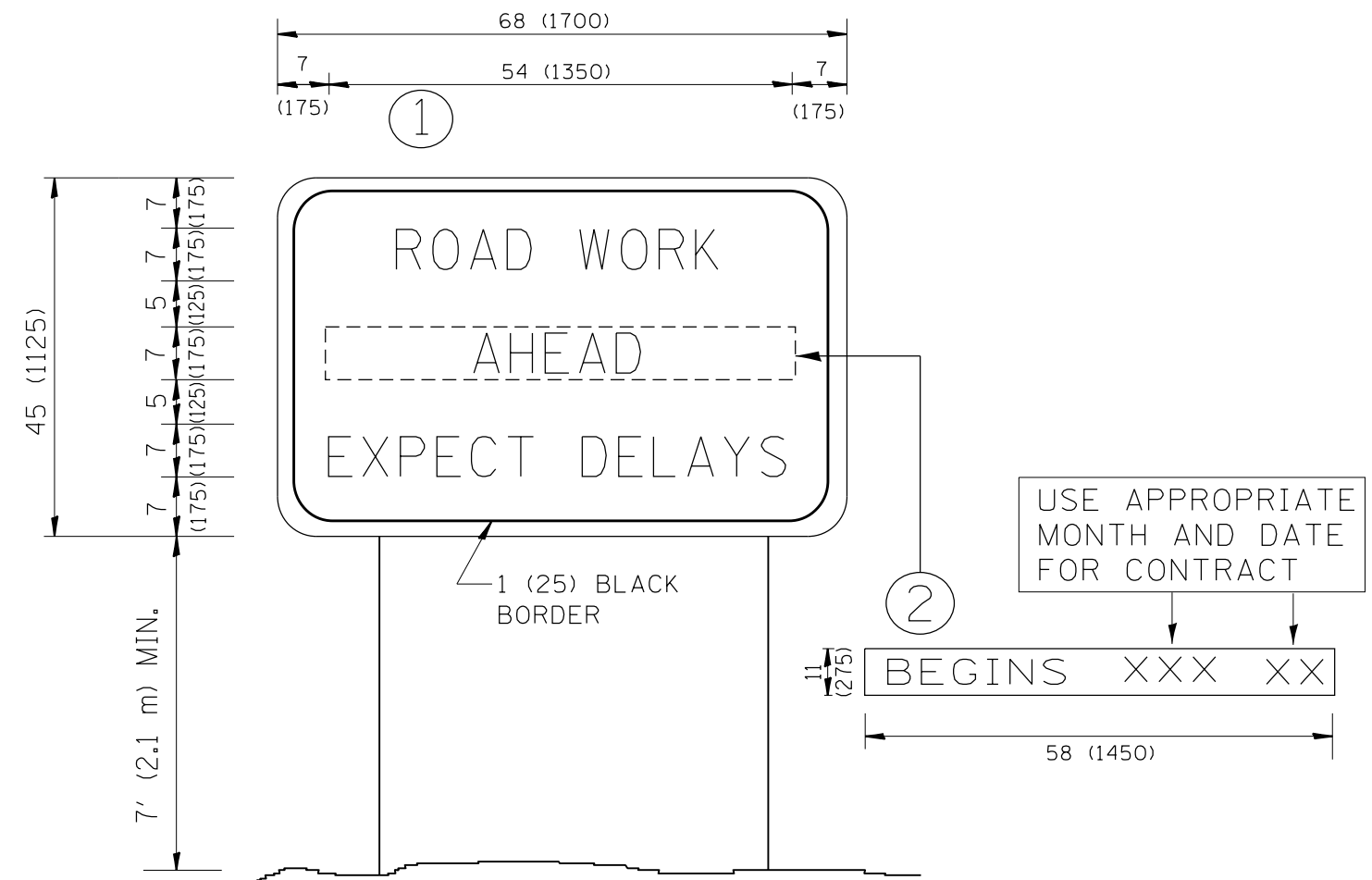

NOTES:

1. USE BLACK LETTERING ON ORANGE BACKGROUND.
2. ERECT SIGNS IN ADVANCE OF THE LOCATION FOR THE "ROAD CONSTRUCTION AHEAD" SIGN AT LOCATIONS AS DIRECTED BY THE ENGINEER.
3. ERECT SIGN ① WITH INSTALLED PANEL ② ONE WEEK PRIOR TO THE START OF CONSTRUCTION.
4. REMOVE PANEL ② SOON AFTER THE START OF CONSTRUCTION.
5. SEE SPECIAL PROVISION FOR "TEMPORARY INFORMATION SIGNING" FOR ADDITIONAL INFORMATION.
6. ONE SIGN ASSEMBLY EQUALS 25.70 SQ. FT. (2.3 SQ. M.)
7. SHALL BE PAID FOR AS TEMPORARY INFORMATION SIGNING.

ALL DIMENSIONS ARE IN INCHES (MILLIMETERS) UNLESS OTHERWISE SHOWN.

FILE NAME =	USER NAME = nafakhaj	DESIGNED -	REVISED - R. MIRS 09-15-97
p:\planroom.dot.illinois.gov\PIDOT\Documents\IDOT Offices\District 1\Projects\011451\DRAWING\Design\DistStdNEW.dgn		CHECKED -	REVISED - R. MIRS 12-11-97
	PLOT SCALE = 100.0000' / in.	DATE -	REVISED - T. RAMMACHER 02-02-99
	PLOT DATE = 5/31/2019		REVISED - C. JUCIUS 01-31-07

**STATE OF ILLINOIS
DEPARTMENT OF TRANSPORTATION**

**ARTERIAL ROAD
INFORMATION SIGN**

SCALE: NONE SHEET NO. 1 OF 1 SHEETS STA. TO STA.

F.A.P. RTE.	SECTION	COUNTY	TOTAL SHEETS	SHEET NO.
876	2019-024-RS	COOK	48	44
TC-22			CONTRACT NO. 62J02	
FED. ROAD DIST. NO. 1 ILLINOIS FED. AID PROJECT				

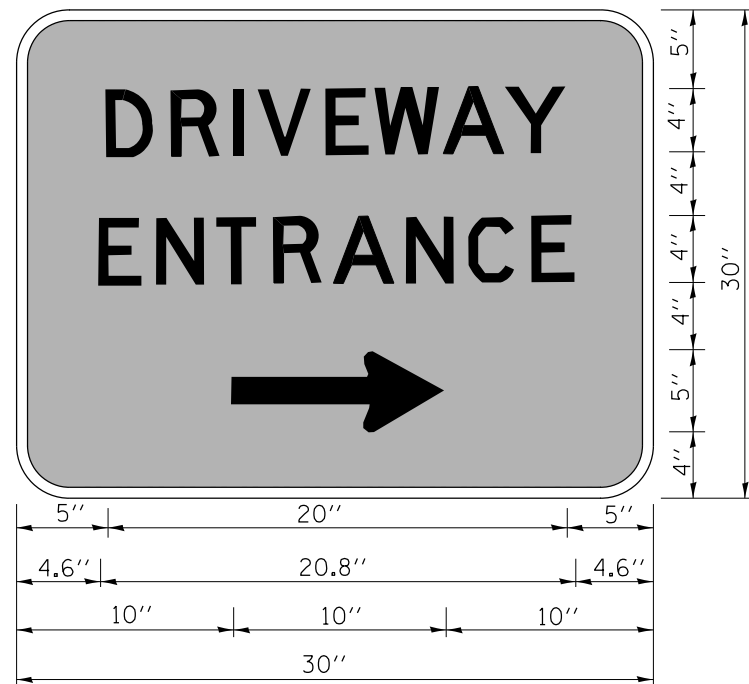

3.0" RADIUS, 0.5" BORDER, WHITE ON GREEN; REFLECTORIZED
 "DRIVEWAY" D; "ENTRANCE" D; STANDARD ARROW CUSTOM 12.0" x 5.0"

NOTES:

1. HALF OF THE SIGNS WILL REQUIRE A LEFT HAND FACING ARROW.
2. TWO SIGNS SHALL BE USED AT EACH COMMERCIAL ENTRANCE
 PLACED BACK-TO-BACK; ONE WITH A RIGHT HAND ARROW (SHOWN)
 SHALL BE PLACED ON THE NEAR RIGHT SIDE THE DRIVEWAY
 AND ONE WITH A LEFT HAND ARROW SHALL BE PLACED ON THE
 FAR LEFT SIDE OF THE DRIVEWAY.
3. SIGNS TO BE PAID FOR AS ITEM "TEMPORARY INFORMATION SIGNING".

FILE NAME =	USER NAME = nafakhaj	DESIGNED -	REVISED - C. JUCIUS 02-15-07
p:\planroom.dot\illinois.gov\PIDOT\Documents\IDOT Offices\District 1\Projects\011451\		DRAWN -	REVISED -
		CHECKED -	REVISED -
		DATE -	REVISED -

**STATE OF ILLINOIS
 DEPARTMENT OF TRANSPORTATION**

DRIVEWAY ENTRANCE SIGNING

SCALE: NONE SHEET NO. 1 OF 1 SHEETS STA. TO STA.

F.A.P. RTE.	SECTION	COUNTY	TOTAL SHEETS	SHEET NO.
876	2019-024-RS	COOK	48	45
TC-26			CONTRACT NO. 62J02	
FED. ROAD DIST. NO. 1 ILLINOIS FED. AID PROJECT				

TRAFFIC SIGNAL LEGEND

(NOT TO SCALE)

ITEM	EXISTING	PROPOSED	ITEM	EXISTING	PROPOSED	ITEM	EXISTING	PROPOSED
CONTROLLER CABINET			HANDHOLE -SQUARE -ROUND	 	 	SIGNAL HEAD -(P) PROGRAMMABLE SIGNAL HEAD		
COMMUNICATION CABINET			HEAVY DUTY HANDHOLE -SQUARE -ROUND	 	 	SIGNAL HEAD WITH BACKPLATE -(P) PROGRAMMABLE SIGNAL HEAD -(RB) RETROREFLECTIVE BACKPLATE		
MASTER CONTROLLER			DOUBLE HANDHOLE			PEDESTRIAN SIGNAL HEAD AT RAILROAD INTERSECTIONS		
MASTER MASTER CONTROLLER			JUNCTION BOX			PEDESTRIAN SIGNAL HEAD WITH COUNTDOWN TIMER		
UNINTERRUPTABLE POWER SUPPLY			RAILROAD CANTILEVER MAST ARM			ILLUMINATED SIGN "NO LEFT TURN"/"NO RIGHT TURN"		
SERVICE INSTALLATION -(P) POLE MOUNTED			RAILROAD FLASHING SIGNAL			NUMBER OF CONDUCTORS, ELECTRIC CABLE NO. 14, UNLESS NOTED OTHERWISE. ALL DETECTOR LOOP CABLE TO BE SHIELDED		
SERVICE INSTALLATION -(G) GROUND MOUNTED -(GM) GROUND MOUNTED METERED	 	 	RAILROAD CROSSING GATE			GROUND CABLE IN CONDUIT, NO. 6 SOLID COPPER (GREEN)		
TELEPHONE CONNECTION			RAILROAD CROSSBUCK			ELECTRIC CABLE IN CONDUIT, TRACER NO. 14 1/C		
STEEL MAST ARM ASSEMBLY AND POLE			RAILROAD CONTROLLER CABINET			COAXIAL CABLE		
ALUMINUM MAST ARM ASSEMBLY AND POLE			UNDERGROUND CONDUIT (UC), GALVANIZED STEEL			VENDOR CABLE		
STEEL COMBINATION MAST ARM ASSEMBLY AND POLE WITH LUMINAIRE			TEMPORARY SPAN WIRE, TETHER WIRE, AND CABLE			COPPER INTERCONNECT CABLE, NO. 18, 3 PAIR TWISTED, SHIELDED		
SIGNAL POST -(BM) BARREL MOUNTED - TEMPORARY			SYSTEM ITEM	S	SP	FIBER OPTIC CABLE -NO. 62.5/125, MM12F -NO. 62.5/125, MM12F SM12F -NO. 62.5/125, MM12F SM24F		
WOOD POLE			INTERSECTION ITEM	I	IP	GROUND ROD -(C) CONTROLLER -(M) MAST ARM -(P) POST -(S) SERVICE		
GUY WIRE			REMOVE ITEM		R			
SIGNAL HEAD			RELOCATE ITEM		RL			
SIGNAL HEAD WITH BACKPLATE			ABANDON ITEM		A			
SIGNAL HEAD OPTICALLY PROGRAMMED			CONTROLLER CABINET AND FOUNDATION TO BE REMOVED		RCF			
FLASHER INSTALLATION -(FS) SOLAR POWERED	 	 	MAST ARM POLE AND FOUNDATION TO BE REMOVED		RMF			
PEDESTRIAN SIGNAL HEAD			SIGNAL POST AND FOUNDATION TO BE REMOVED		RPF			
PEDESTRIAN PUSH BUTTON -(APS) ACCESSIBLE PEDESTRIAN PUSH BUTTON			DETECTOR LOOP, TYPE I					
RADAR DETECTION SENSOR			PREFORMED DETECTOR LOOP					
VIDEO DETECTION CAMERA			SAMPLING (SYSTEM) DETECTOR					
RADAR/VIDEO DETECTION ZONE			INTERSECTION AND SAMPLING (SYSTEM) DETECTOR					
PAN, TILT, ZOOM (PTZ) CAMERA			QUEUE AND SAMPLING (SYSTEM) DETECTOR					
EMERGENCY VEHICLE LIGHT DETECTOR			WIRELESS DETECTOR SENSOR					
CONFIRMATION BEACON			WIRELESS ACCESS POINT					
WIRELESS INTERCONNECT								
WIRELESS INTERCONNECT RADIO REPEATER								

LOOP DETECTOR NOTES

1. EACH PAIR OF LOOP WIRES SHALL BE PLACED IN A SEPARATE EMPTY COILABLE NONMETALLIC CONDUIT FROM THE EDGE OF PAVEMENT TO THE HANDHOLE. SPACING BETWEEN THE HOLES DRILLED IN THE PAVEMENT SHALL NOT BE LESS THAN 6" (150 mm). EMPTY COILABLE NONMETALLIC CONDUIT SHALL BE INCLUDED IN THE COST OF THE LOOP WIRE.
2. THE NUMBER OF LOOP TURNS SHALL BE AS RECOMMENDED BY THE AMPLIFIER MANUFACTURER. ALL ADJACENT SIDES OF THE LOOPS SHALL BE INSTALLED IN SUCH A WAY THAT THE CURRENT FLOW IS IN THE SAME DIRECTION TO REINFORCE ITS MAGNETIC FIELDS FOR SMALL VEHICLE DETECTION.
3. EACH LOOP LEAD-IN SHALL BE IDENTIFIED AND PERMANENTLY TAGGED IN THE HANDHOLE. EACH LEAD-IN CABLE TAG SHALL INDICATE THE LOCATION OF THE LOOP, LOOP ROTATION (CLOCKWISE/COUNTERCLOCKWISE), LOOP LEAD-IN DIRECTION (IN OR OUT), LOOP CABLE NUMBER AND LOCATION IN CABINET, AND NUMBER OF TURNS IN THE DETECTOR LOOPS IN WATER PROOF INK AS INDICATED ON THE DISTRICT 1 STANDARD TRAFFIC SIGNAL DESIGN DETAIL. THE CONTRACTOR SHALL MARK LOOP LOCATIONS ON RECORD DRAWINGS AND PRESENT TO THE ENGINEER AFTER FINAL INSPECTION. LOOPS SHALL BE MARKED BY LANE AND LOOP NUMBER. SEE DETAIL BELOW.
4. ALL LOOP CABLE SHALL BE FASTENED WITH PLASTIC TIE WRAP TO THE HANDHOLE HOOKS.
5. IN ASPHALT PAVEMENT, LOOPS SHOULD BE PLACED IN THE BINDER AND DIVEHOLES MARKED AT THE CURB WITH A SAW-CUT. THE SAW-CUT SHALL BE CUT IN ACCORDANCE WITH LOCAL AND E.P.A. DUST CONTROL REQUIREMENTS. DETECTOR LOOP(S) SHALL NOT BE INSTALLED IN WET CONDITIONS AND THE SAW-CUTS MUST BE FREE OF DEBRIS AND RESIDUE SUCH AS DUST AND WATER WHICH IS TO BE ACHIEVED BY THE USE OF COMPRESSED AIR, WIRE BRUSHING AND HEAT DRYING ACCORDING TO SEALANT MANUFACTURER REQUIREMENTS. THE DETECTOR WIRE SHALL BE HELD IN PLACE BY THE USE OF FORM WEDGES. WEDGES SHALL BE SPACED NO MORE THAN 18" (450 mm) APART.
6. LOOP SPLICES SHALL BE SOLDERED USING A SOLDERING IRON. BLOW TORCHES OR OTHER DEVICES WHICH OXIDIZE COPPER CABLE SHALL NOT BE ALLOWED FOR SOLDERING OPERATIONS. SEE DETAIL BELOW RIGHT.
7. PREFORMED DETECTOR LOOPS SHALL BE USED, AS SHOWN ON THE PLANS, WHERE NEW CONCRETE PAVEMENT IS PROPOSED. THE INSTALLATION OF PREFORMED LOOPS SHALL BE IN ACCORDANCE WITH THE DISTRICT 1 SPECIFICATIONS OR AS DIRECTED BY THE ENGINEER.

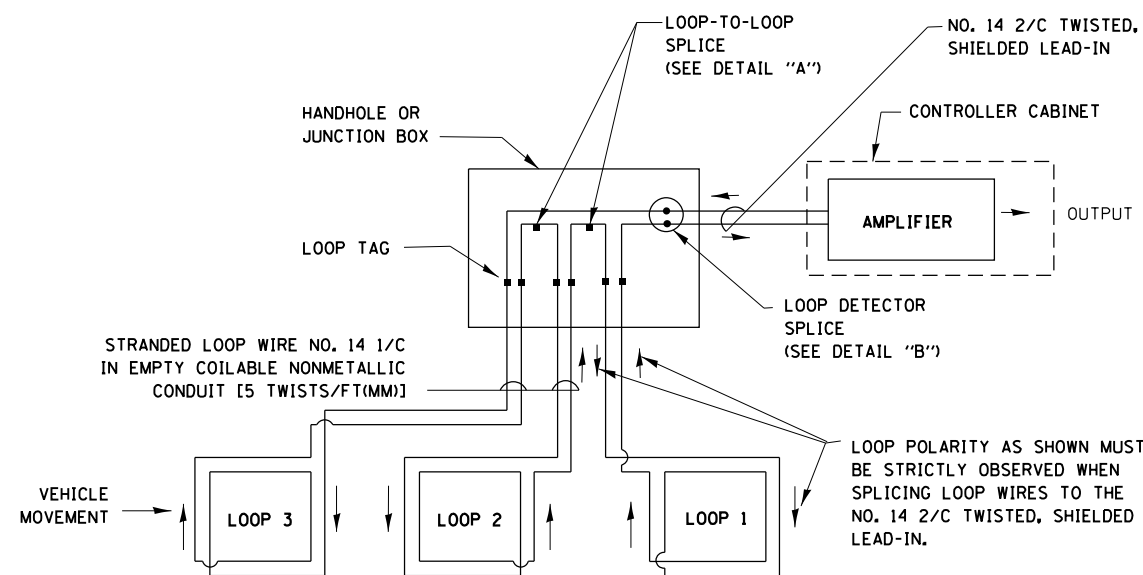

DETECTOR LOOP WIRING SCHEMATIC

- LOOPS SHALL BE SPLICED IN SERIES.
- SAW-CUTS SHALL BE A MINIMUM WIDTH OF 5/16" (8 mm).
- SAW-CUT DEPTHS SHALL BE 3" (75 mm). IF IN CONCRETE, THE SAW-CUT DEPTH SHALL BE TO THE TOP OF THE REINFORCEMENT.
- LOOP CORNERS SHALL BE DRILLED WITH A 2" (50 mm) DIAMETER CORE.

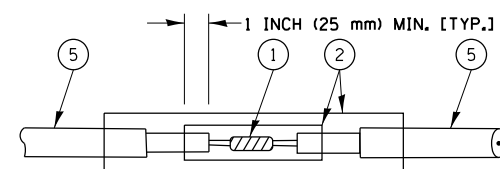

DETAIL "A"
LOOP-TO-LOOP SPLICE

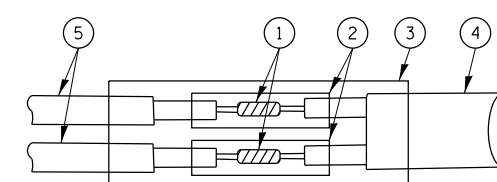

DETAIL "B"
LOOP-TO-CONTROLLER SPLICE

TYPE I LOOP

LOOP LEAD-IN CABLE TAG

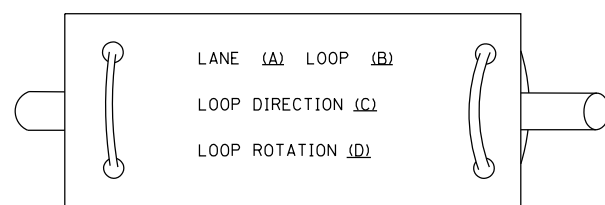

- A. LANE 1 IS THE LANE CLOSEST TO THE CENTERLINE OF THE ROADWAY
- B. LOOP #1 IS THE LOOP IN THE LANE CLOSEST TO THE INTERSECTION.
- C. LABEL LOOP CABLE "IN" OR LOOP CABLE "OUT".
- D. LABEL LOOP CABLE CLOCKWISE OR LOOP CABLE COUNTERCLOCKWISE.

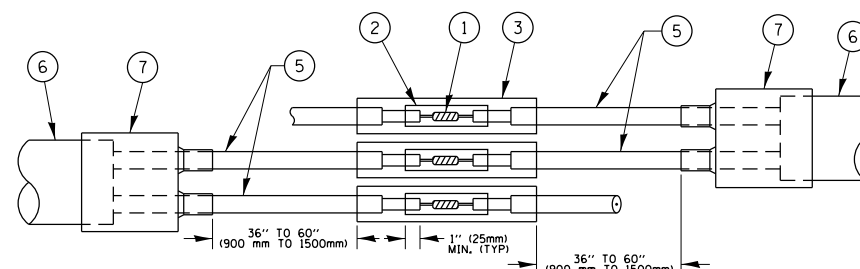

DETAIL "A"
LOOP-TO-LOOP SPLICE

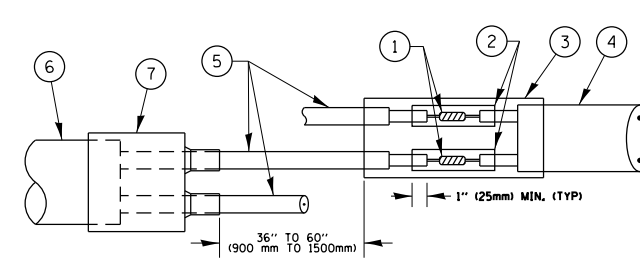

DETAIL "B"
LOOP-TO-CONTROLLER SPLICE

LOOP DETECTOR SPLICE

- ① WESTERN UNION SPLICE SOLDERED WITH ROSIN CORE FLUX. ALL EXPOSED SURFACES OF THE SOLDER SHALL BE SMOOTH, THE WESTERN UNION SPLICES SHALL BE STAGGERED.
- ② WCSMW 30/100 HEAT SHRINK TUBE, MINIMUM LENGTH 3" (75 mm), UNDERWATER GRADE.
- ③ WCS 200/750 HEAT SHRINK TUBE, MINIMUM LENGTH 6" (150 mm), UNDERWATER GRADE.
- ④ NO. 14 2/C TWISTED, SHIELDED CABLE.
- ⑤ LOOP CONDUCTOR WITH FLEXIBLE PLASTIC TUBE.
- ⑥ PRE-FORMED LOOP
- ⑦ XL POLYOLEFIN 2 CONDUCTOR BREAKOUT SEALS, TYCO CBR-2 OR APPROVED EQUAL

FILE NAME =	USER NAME = nafekha.j	DESIGNED -	REVISED -	STATE OF ILLINOIS DEPARTMENT OF TRANSPORTATION	DISTRICT ONE STANDARD TRAFFIC SIGNAL DESIGN DETAILS	F.A.P. RTE.	SECTION	COUNTY	TOTAL SHEETS	SHEET NO.
pw:\planroom.dot\illinois.gov\PWIDOT\Documents\DOT Offices\District 1\Projects\0114519\Drawings\Design\DistStdNEW.dgn	PLLOT SCALE = 100.0000' / in.	CHECKED -	REVISED -			876	2019-024-RS	COOK	48	47
Default	PLLOT DATE = 5/31/2019	DATE -	REVISED -			TS-05		CONTRACT NO. 62J02		ILLINOIS FED. AID PROJECT
						SCALE: NONE	SHEET 2 OF 7 SHEETS	STA. TO STA.		

LOOPS NEXT TO SHOULDERS

PROVIDE A PAVEMENT REPLACEMENT NOTE WHICH SHOULD EQUAL 3' (900 mm) X WIDTH OF PAVED SHOULDER.

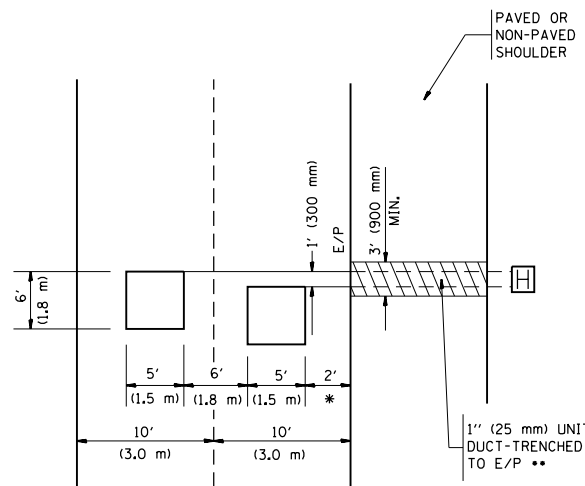

* = (600 mm)

** UNIT DUCT IS TO BE SHOWN ON PLAN SHEETS BUT SHALL NOT BE INCLUDED IN THE PAY ITEMS.

LEFT TURN LANES WITH MEDIANS
VOLUME DENSITY ("FAR OUT" DETECTION)
ON SAME APPROACH
(PROTECTED / PERMITTED LEFT TURN PHASING)

HANDHOLE LOCATION MAY VARY DEPENDING ON GEOMETRICS AND DESIGN OF TRAFFIC SIGNALS. HEAVY-DUTY HANDHOLES TO BE USED WHEN THE MEDIAN IS MOUNTABLE. REFER TO STANDARD 814001 TO ENSURE THAT HANDHOLE FITS IN MEDIAN.

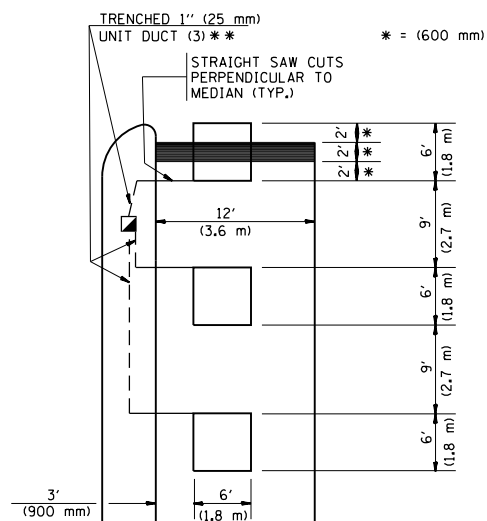

** UNIT DUCT IS TO BE SHOWN ON PLAN SHEETS BUT SHALL NOT BE INCLUDED IN THE PAY ITEMS.

NOTE: DUAL LEFT TURNS NOT SHOWN REFER TO PLAN SHEET FOR DETECTOR LOOP REPLACEMENT

LEFT TURN LANES WITHOUT MEDIANS
VOLUME DENSITY ("FAR OUT" DETECTION)
ON SAME APPROACH
(PROTECTED / PERMITTED LEFT TURN PHASING)

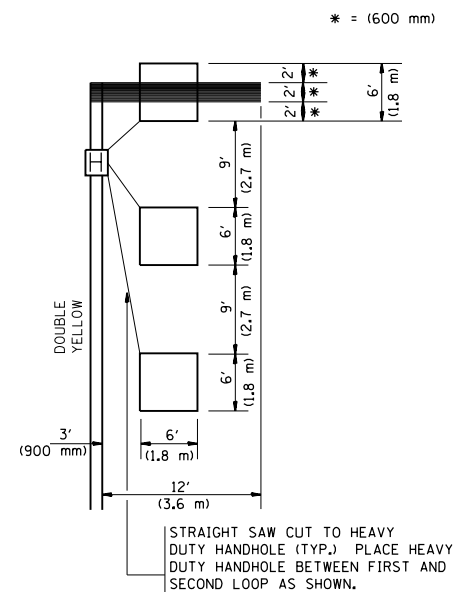

NOTE: DUAL LEFT TURNS NOT SHOWN REFER TO PLAN SHEET FOR DETECTOR LOOP REPLACEMENT

ARTERIAL-VOLUME DENSITY ("FAR OUT" DETECTION)
CROSS STREET-VOLUME DENSITY ("FAR OUT" DETECTION)

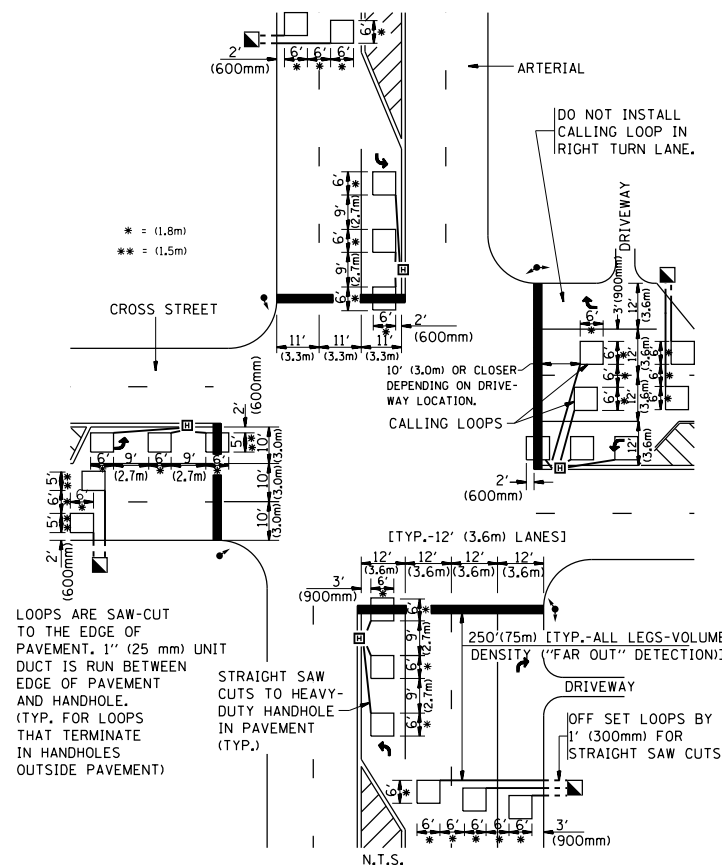

DETAIL 1
N.T.S.

ARTERIAL-VOLUME DENSITY ("FAR OUT" DETECTION)
CROSS STREET-NON VOLUME DENSITY ("UPTIGHT" PRESENCE DETECTION)

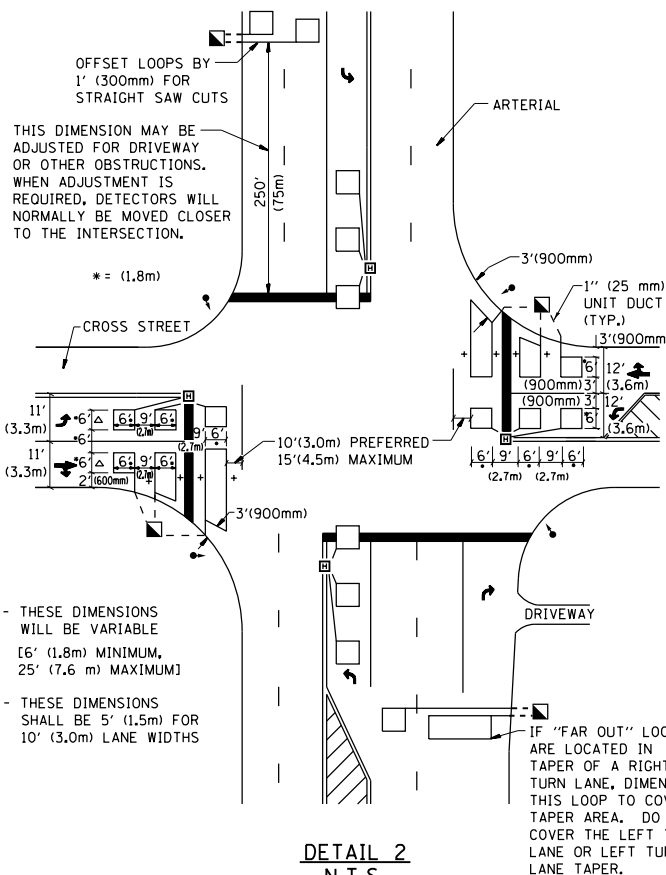

DETAIL 2
N.T.S.

NOTES:

VEHICLES LOOP DETECTORS

- * ALL LEAD IN CABLE SHALL BE TWO CONDUCTOR NO. 14 TWISTED, SHIELDED.
- * EACH DETECTOR LOOP SHALL HAVE ITS OWN SAW CUT FROM THE LOOP TO THE EDGE OF PAVEMENT OR TO A HANDHOLE IN THE PAVEMENT.
- * EACH DETECTOR LOOP SHALL HAVE ITS OWN ONE INCH (25 mm) UNIT DUCT BETWEEN THE EDGE OF PAVEMENT AND THE FIRST HANDHOLE OR JUNCTION BOX. EACH UNIT DUCT RUN SHALL BE SHOWN ON THE PLANS BY THE DESIGNER, BUT SHALL NOT BE PAID FOR SEPARATELY. THIS ITEM IS INCIDENTAL TO THE PAY ITEM FOR DETECTOR LOOPS.
- * ONE DIMENSION OF ALL DETECTOR LOOPS SHALL BE SIX FEET (1.8 m)
- * EACH LANE OF NON-LOCKING, PRESENCE DETECTION AND EACH LANE OF A DOUBLE LEFT TURN LANE REQUIRES A SEPARATE INDUCTIVE LOOP DETECTOR AND LEAD IN CABLE.
- * WHEN NON-LOCKING, PRESENCE DETECTION IS USED, MORE THAN ONE LOOP PER LANE IS REQUIRED BEHIND THE STOP BAR (i.e. 1-1/2, 1-3/4, 2).
- * WHEN SYSTEM LOOPS ARE REQUIRED ON AN APPROACH OF AN INTERSECTION, THE LOOPS USED FOR VOLUME DENSITY AND INTERSECTION TIMING SHALL ALSO BE USED AS SYSTEM DETECTORS. EACH ONE OF THESE TYPE OF LOOPS REQUIRES A SEPARATE TWO CONDUCTOR NO. 14 TWISTED SHIELDED CABLE AND A SEPARATE INDUCTIVE LOOP DETECTOR WHEN NEW CONTROLLERS ARE UTILIZED. THE DESIGNER SHALL LABEL THESE TYPES OF LOOPS AS "INTERSECTION AND SAMPLING (SYSTEM) DETECTORS" ON THE SIGNAL LAYOUT, THE INTERCONNECT PLAN AND THE SYSTEM CABLE PLAN. WHEN AN EXISTING CONTROLLER IS UTILIZED FOR THIS TYPE OF DETECTION, THE PAY ITEM "INDUCTIVE LOOP DETECTOR WITH SYSTEM OUTPUT" SHOULD BE USED.

PLACEMENT OF DETECTORS

THE FOLLOWING FIGURES REPRESENT THE MOST COMMON DETECTOR LOOP LOCATIONS AND SIZES. ADJUSTMENTS WILL BE NECESSARY FOR SPECIFIC GEOMETRIC CONSIDERATIONS.

LOCATIONS AND DEMENSIONS OF DETECTOR LOOPS ARE REQUIRED ON ALL SIGNAL LAYOUT PLAN SHEETS.

"FAR OUT" DETECTION REFERS TO LOCKING, PRESENCE TYPE DETECTION LOCATED IN THRU LANES, RIGHT TURN LANES, AND RIGHT TURN LANE TAPER AREAS (IF APPLICABLE), USUALLY 250' (75 m) IN ADVANCE OF STOP BARS. "UPTIGHT" DETECTION REFERS TO NON-LOCKING PRESENCE TYPE DETECTION LOCATED IN ALL LANES AND 10'-15' (3.0 m-4.5 m) BEHIND THE CROSSING STREET'S EDGE OF PAVEMENT EXTENDED.

NOTE:

ALL DETAILS AND NOTES SHOWN ARE FROM THE I.D.O.T. DISTRICT 1 TRAFFIC SIGNAL DESIGN GUIDELINES DATED JANUARY 1995

THIS DRAWING HAS BEEN PREPARED TO ASSIST THE RESIDENT ENGINEER FOR ALL ROADWAY RESURFACING OR S.M.A.R.T. PROJECTS WHERE THE DIMENSIONS ARE NOT SHOWN ON THE PLANS AND THE FINAL LOCATIONS FOR CROSSWALKS OR STOP BARS ARE NOT DETERMINED.

FILE NAME =	USER NAME = nafakha	DESIGNED -	REVISED -	STATE OF ILLINOIS DEPARTMENT OF TRANSPORTATION	DISTRICT 1 - DETECTOR LOOP INSTALLATION DETAILS FOR ROADWAY RESURFACING	F.A.P. RTE.	SECTION	COUNTY	TOTAL SHEETS	SHEET NO.
pw:\planroom.dot.illinois.gov\PIDOT\Documents\IDOT Offices\District 1\Projects\011451\Drawings\Design\DistStdNEW.dgn	DRAWN	REVIS	REVIS			876	2019-024-RS	COOK	48	48
PLOT SCALE = 100.0000' / in.	CHECKED - R.K.F.	REVIS	REVIS			TS-07		CONTRACT NO. 62J02		
PLOT DATE = 5/31/2019	DATE -	REVIS	REVIS			SCALE: NONE	SHEET NO. 1 OF 1 SHEETS	STA.	TO STA.	