

PARCEL NO.	OWNER	TOTAL HOLDING	R.O.W. REQUIRED	PREVIOUSLY DEDICATED	REMAINDER	EASEMENTS		EASEMENT PURPOSE	PERMANENT TAX NUMBER	PROPERTY ACQUIRED BY
		ACRES	ACRES	ACRES	ACRES	TEMP	PERM			
IEP0002	LASALLE BANK NATIONAL ASSOCIATION AS TRUSTEE, TR. NO. 6012080-5	0.588 2378	N/A	N/A	0.588 2378	0.016 65	N/A	GRADING	06-04-201-009	
IEP3003	JAMES EVANS	0.500 2023	N/A	N/A	0.500 2023	0.001 5 50 s.f.	N/A	GRADING	06-04-200-029	
IEP3004	PREMIER SHOPPING CENTER	0.500 2023	N/A	N/A	0.500 2023	0.014 55	N/A	GRADING	06-04-200-014	
IEP3022	CHICAGO TITLE AND TRUST COMPANY AS TRUSTEE, TR NO. 1084668	1.079 4366	N/A	N/A	1.079 4366	0.005 19 200 s.f.	N/A	GRADING	06-04-201-004	
IEP0026	JOSEPH ZALE	0.016 64	N/A	N/A	0.016 64	0.002 10 111 s.f.	N/A	GRADING	06-04-201-010	

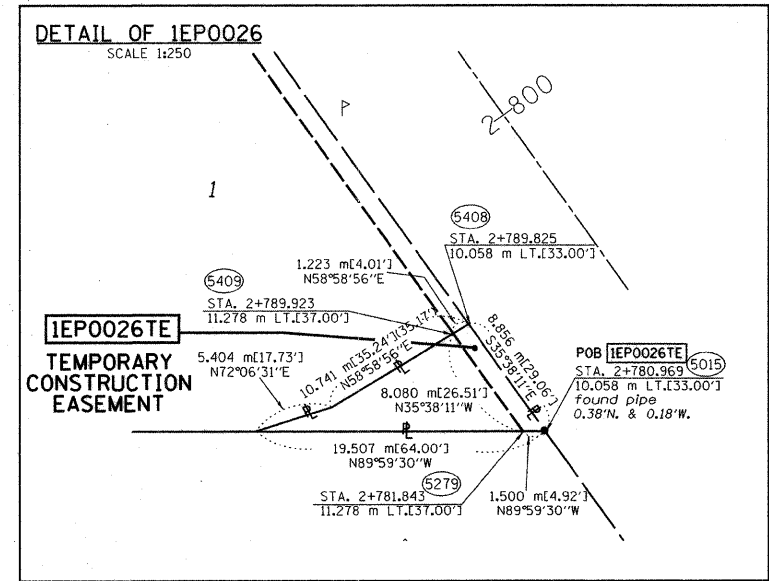
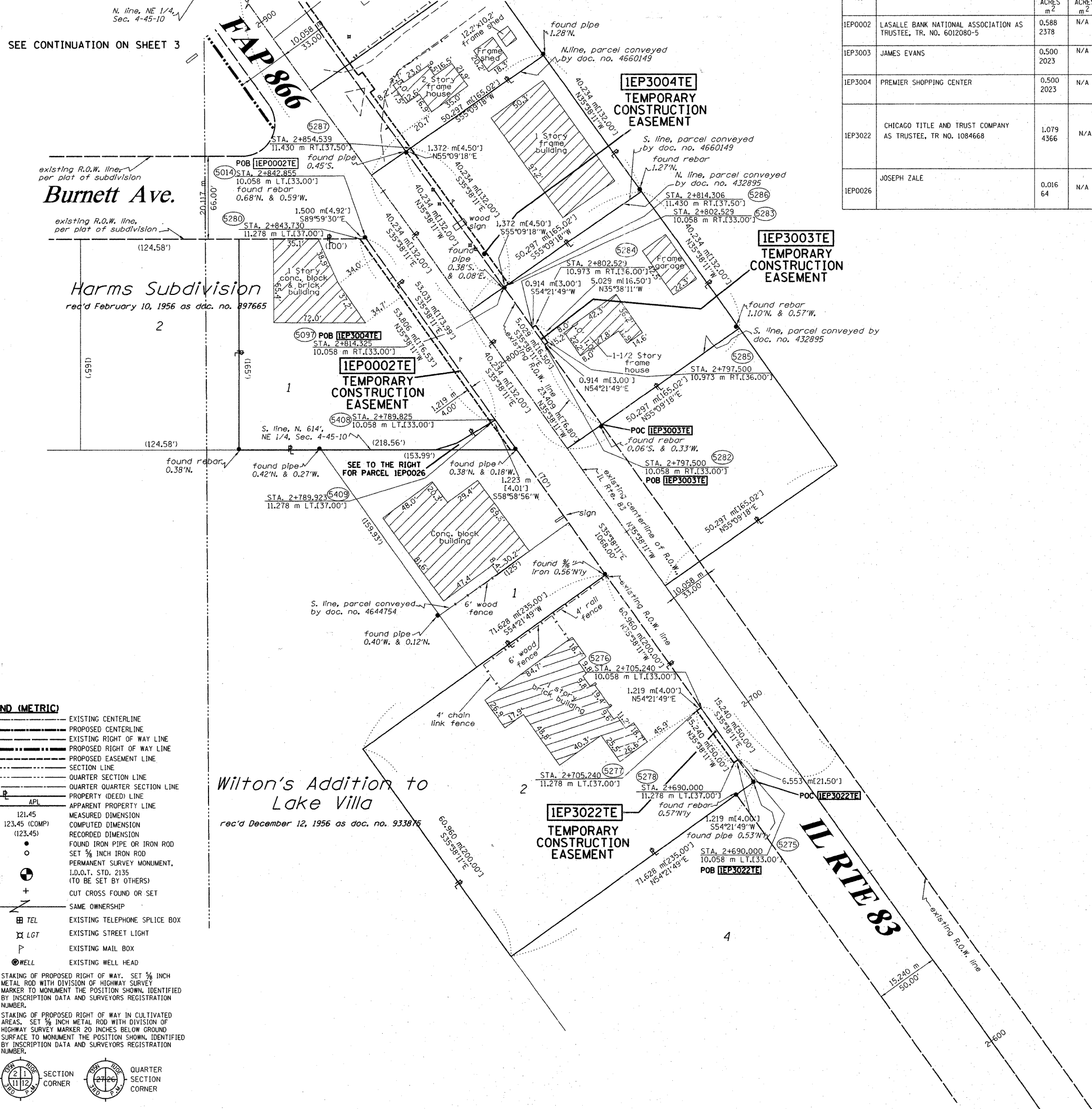

- LEGEND (METRIC)**
- EXISTING CENTERLINE
 - - - PROPOSED CENTERLINE
 - EXISTING RIGHT OF WAY LINE
 - - - PROPOSED RIGHT OF WAY LINE
 - PROPOSED EASEMENT LINE
 - SECTION LINE
 - QUARTER SECTION LINE
 - QUARTER QUARTER SECTION LINE
 - PROPERTY (DEED) LINE
 - APPARENT PROPERTY LINE
 - MEASURED DIMENSION
 - COMPUTED DIMENSION
 - RECORDED DIMENSION
 - FOUND IRON PIPE OR IRON ROD
 - SET 1/2 INCH IRON ROD
 - PERMANENT SURVEY MONUMENT, I.O.T. STD. 2135 (TO BE SET BY OTHERS)
 - CUT CROSS FOUND OR SET
 - SAME OWNERSHIP
 - ⊠ TEL EXISTING TELEPHONE SPLICE BOX
 - ⊠ LGT EXISTING STREET LIGHT
 - ⊠ EXISTING MAIL BOX
 - ⊠ WELL EXISTING WELL HEAD
 - STAKING OF PROPOSED RIGHT OF WAY. SET 3/8 INCH METAL ROD WITH DIVISION OF HIGHWAY SURVEY MARKER TO MONUMENT THE POSITION SHOWN, IDENTIFIED BY INSCRIPTION DATA AND SURVEYORS REGISTRATION NUMBER.
 - STAKING OF PROPOSED RIGHT OF WAY IN CULTIVATED AREAS. SET 3/8 INCH METAL ROD WITH DIVISION OF HIGHWAY SURVEY MARKER 20 INCHES BELOW GROUND SURFACE TO MONUMENT THE POSITION SHOWN, IDENTIFIED BY INSCRIPTION DATA AND SURVEYORS REGISTRATION NUMBER.

STATE OF ILLINOIS)
 COUNTY OF WILL) SS

THIS IS TO CERTIFY THAT RUETTIGER, TONELLI & ASSOCIATES, INC., AN ILLINOIS DESIGN FIRM, HAS SURVEYED THE PLAT OF HIGHWAYS SHOWN HEREON IN SECTION 4, TOWNSHIP 45 NORTH, RANGE 10 EAST OF THE THIRD PRINCIPAL MERIDIAN, LAKE COUNTY. THAT THE SURVEY IS TRUE AND COMPLETE AS SHOWN TO THE BEST OF MY KNOWLEDGE AND BELIEF, THAT THE PLAT CORRECTLY REPRESENTS SAID SURVEY, THAT ALL MONUMENTS FOUND AND ESTABLISHED ARE OF PERMANENT QUALITY AND OCCUPY THE POSITIONS SHOWN THEREON AND THAT THE MONUMENTS ARE SUFFICIENT TO ENABLE THE SURVEY TO BE RETRACED. MADE FOR THE DEPARTMENT OF TRANSPORTATION, STATE OF ILLINOIS.

DATED AT JOLIET, ILLINOIS THIS 21 DAY OF April, 2008 A.D.

Ronald F. Hodgen
 RONALD F. HODGEN P.L.S. NO. 2630



RUETTIGER, TONELLI & ASSOCIATES, INC.
 Land Surveyors/Engineers/Planners/Landscape Architects/C.I.S. Consultants
 214 ONEIDA STREET SUITE 170
 JOLIET, ILLINOIS 60435
 PH. (815) 744-6600 FAX (815) 744-0101 2630 SOUTH WASHINGTON STREET SUITE 170 NAPERVILLE, ILLINOIS 60565 PH. (630) 420-7740 FAX (630) 420-7741

ILLINOIS DEPARTMENT OF TRANSPORTATION
PLAT OF HIGHWAYS
 FAP 866 IL RTE. 83

LAKE COUNTY
 JOB NO. R-91-058-01
 STATION 2+700 TO STATION 2+900

RECEIVED
 JUN 1 2008
 PLATS & LEGALS

SCALE 1:500 SHEET 2 OF 9

ILLINOIS DEPARTMENT OF TRANSPORTATION
 DIVISION OF HIGHWAYS/DISTRICT 1
 201 WEST CENTER COURT
 SCHAMBERG, ILLINOIS 60196

REVISIONS
 3-28-2008 / CHANGED TE'S TO 3000 SERIES
 4-21-2008 / ADDED RECORD DIMENSION