

SEE CONTINUATION ON SHEET 6

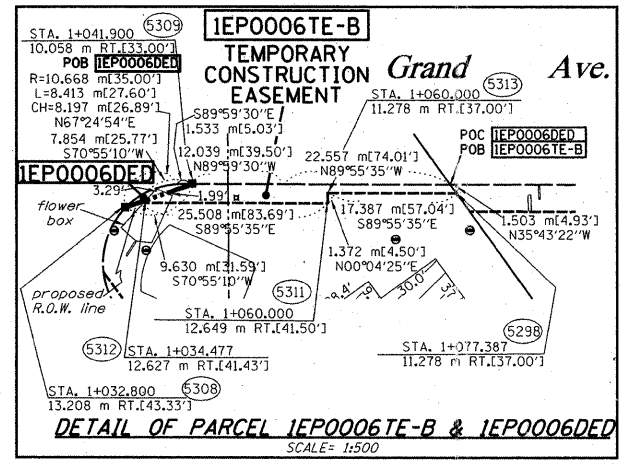
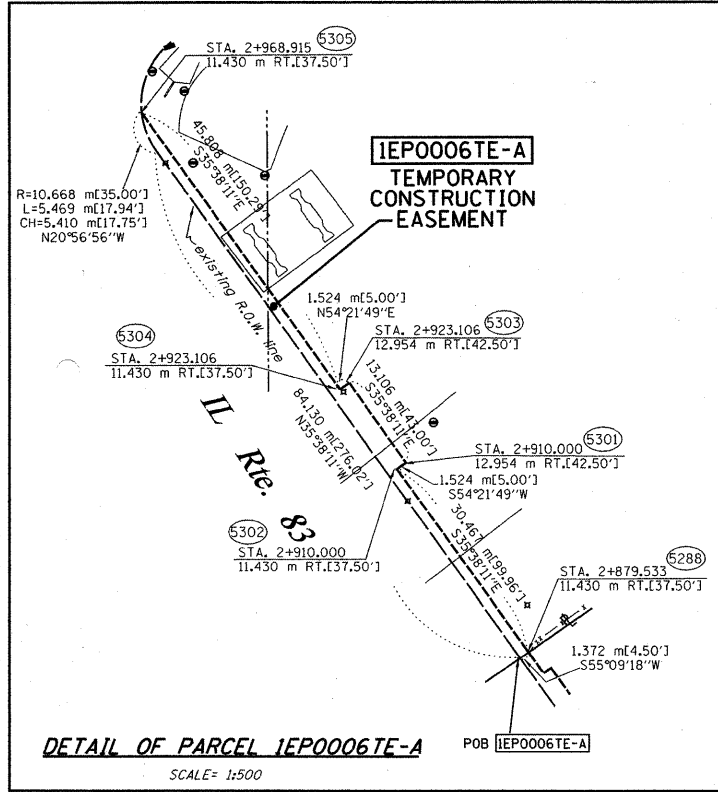
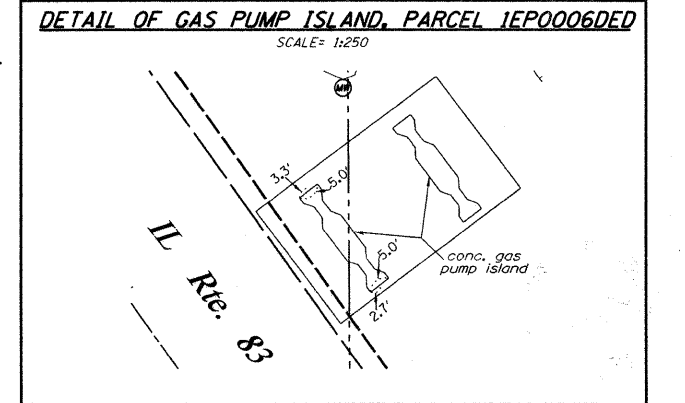
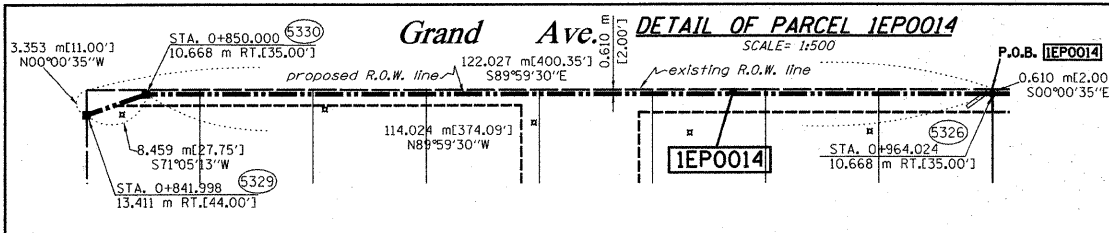
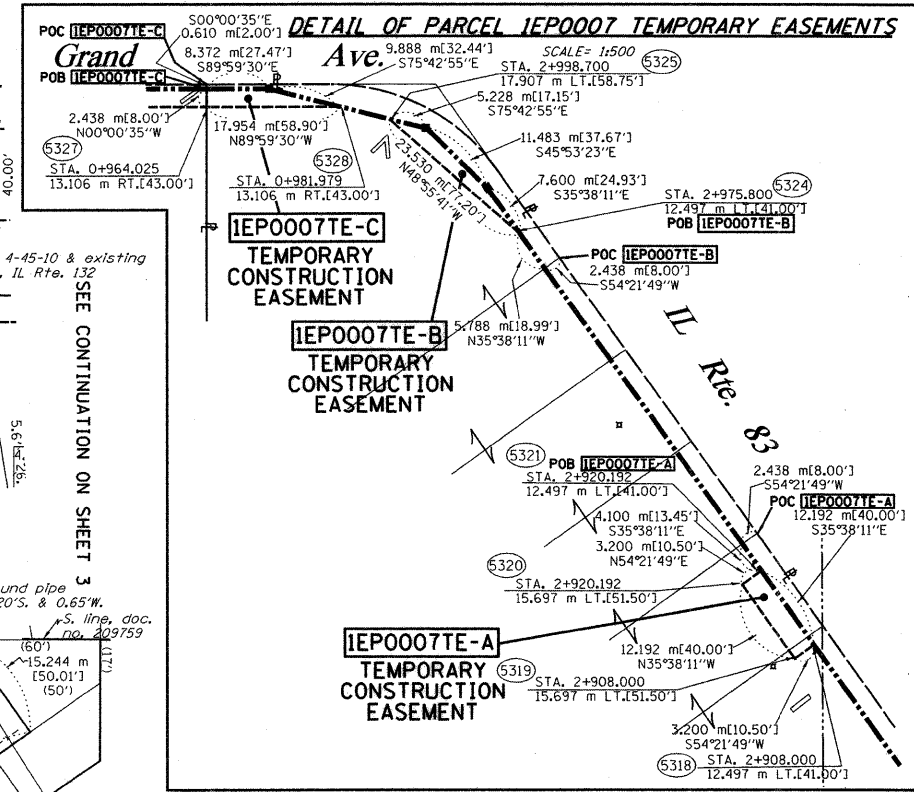
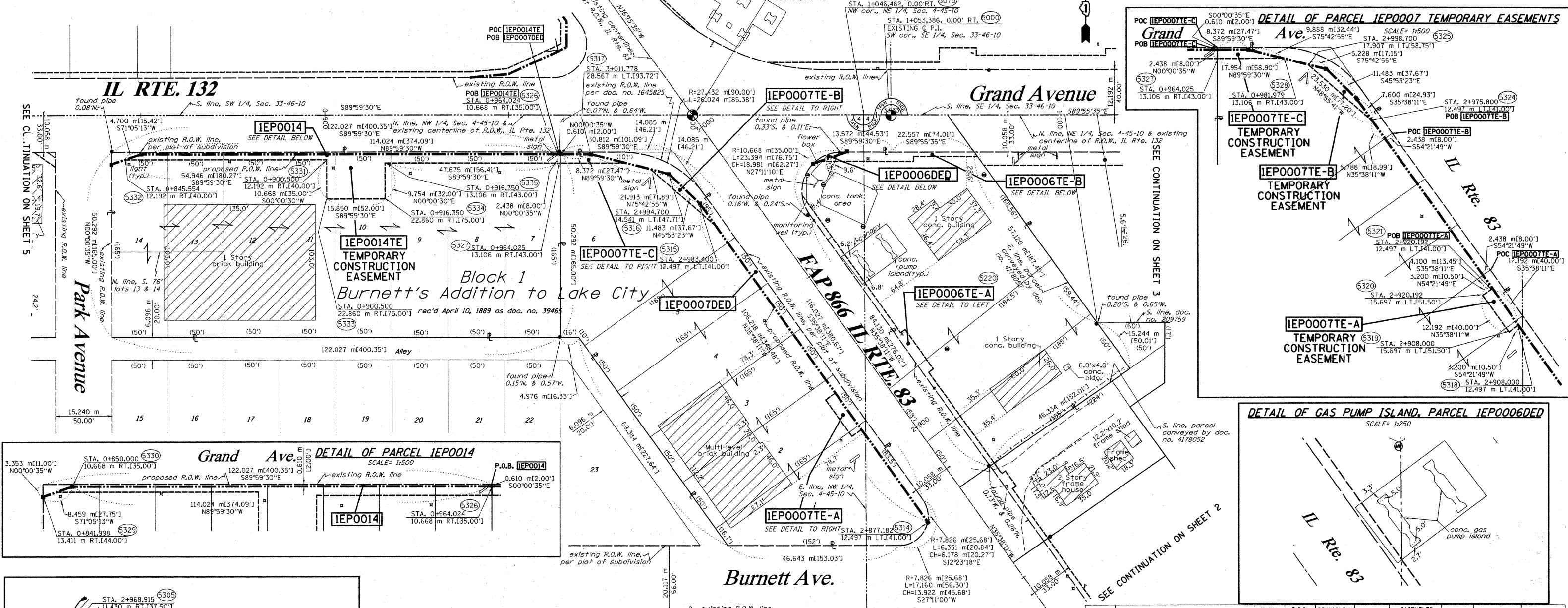
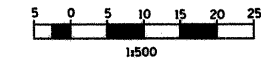

LEGEND (METRIC)

+	CUT CROSS FOUND OR SET
+	SAME OWNERSHIP
TEL	EXISTING TELEPHONE SPlice BOX
LGT	EXISTING STREET LIGHT
MB	EXISTING MAIL BOX
WELL	EXISTING WELL HEAD
+	STAKING OF PROPOSED RIGHT OF WAY. SET 3/8 INCH METAL ROD WITH DIVISION OF HIGHWAY SURVEY MARKER TO MONUMENT THE POSITION SHOWN, IDENTIFIED BY INSCRIPTION DATA AND SURVEYORS REGISTRATION NUMBER.
M	STAKING OF PROPOSED RIGHT OF WAY IN CULTIVATED AREAS. SET 3/8 INCH METAL ROD WITH DIVISION OF HIGHWAY SURVEY MARKER 20 INCHES BELOW SURFACE TO MONUMENT THE POSITION SHOWN, IDENTIFIED BY INSCRIPTION DATA AND SURVEYORS REGISTRATION NUMBER.
---	EXISTING CENTERLINE
---	PROPOSED CENTERLINE
---	EXISTING RIGHT OF WAY LINE
---	PROPOSED RIGHT OF WAY LINE
---	PROPOSED EASEMENT LINE
---	SECTION LINE
---	QUARTER SECTION LINE
---	QUARTER QUARTER SECTION LINE
---	PROPERTY (DEED) LINE
---	APPARENT PROPERTY LINE
---	MEASURED DIMENSION
---	COMPUTED DIMENSION
---	RECORDED DIMENSION
---	FOUND IRON PIPE OR IRON ROD
---	SET 3/8 INCH IRON ROD
---	PERMANENT SURVEY MONUMENT, I.D.O.L. STD. 2135 (TO BE SET BY OTHERS)
---	SECTION CORNER
---	QUARTER SECTION CORNER

PARCEL NO.	OWNER	TOTAL HOLDING ACRES	R.O.W. REQUIRED ACRES	PREVIOUSLY DEDICATED ACRES	REMAINDER ACRES	EASEMENTS TEMP PERM ACRES	EASEMENT PURPOSE	PERMANENT TAX NUMBER	PROPERTY ACQUIRED BY
IEP0006	EUILON ENTERPRISES, L.L.C.	0.990	0.002	N/A	0.990	A-0.035 B-0.019 77	N/A	06-04-200-001 06-04-200-045 06-04-200-049 06-04-200-048 06-04-200-061	
IEP0007	CONDELL MEDICAL CENTER	1.456	0.095	0.007	1.456	A-0.009 B-0.009 35 382 s.f. C-0.008	N/A	06-04-104-029	
IEP0014	VERNON HILLS ASSOCIATES, III	1.517	0.021	N/A	1.496	32 345 s.f. 0.096 390	N/A	06-04-104-001 06-04-104-002 06-04-104-003 06-04-104-004 06-04-104-005 06-04-104-006 06-04-104-007 06-04-104-008	



RUETTIGER, TONELLI & ASSOCIATES, INC.
 Land Surveyors/Engineers/Planners/Landscape Architects/G.S. Consultants
 214 ONIDA STREET
 JOLIET, ILLINOIS 60435
 PH. (815) 744-6600 FAX (815) 744-0101

ILLINOIS DEPARTMENT OF TRANSPORTATION
PLAT OF HIGHWAYS
 FAP 866 IL RTE. 83
 LAKE COUNTY
 JOB NO. R-91-058-01
 STATION 2+850 TO STATION 3+000

SCALE 1:500 SHEET 4 OF 9

ILLINOIS DEPARTMENT OF TRANSPORTATION
 DIVISION OF HIGHWAYS/DISTRICT 1
 201 WEST CENTER COURT
 SCHAMBERG, ILLINOIS 60196

STATE OF ILLINOIS)
 COUNTY OF WILL) SS

THIS IS TO CERTIFY THAT RUETTIGER, TONELLI & ASSOCIATES, INC., AN ILLINOIS DESIGN FIRM, HAS SURVEYED THE PLAT OF HIGHWAYS SHOWN HEREON IN SECTION 4, TOWNSHIP 45 NORTH, RANGE 10 EAST OF THE THIRD PRINCIPAL MERIDIAN, LAKE COUNTY. THAT THE SURVEY IS TRUE AND COMPLETE AS SHOWN TO THE BEST OF MY KNOWLEDGE AND BELIEF, THAT THE PLAT CORRECTLY REPRESENTS SAID SURVEY, THAT ALL MONUMENTS FOUND AND ESTABLISHED ARE OF PERMANENT QUALITY AND OCCUPY THE POSITIONS SHOWN THEREON AND THAT THE MONUMENTS ARE SUFFICIENT TO ENABLE THE SURVEY TO BE RESTRATED. MADE FOR THE DEPARTMENT OF TRANSPORTATION, STATE OF ILLINOIS.

DATED AT JOLIET, ILLINOIS THIS 17th DAY OF JUN 2008

RONALD F. HODGEN P.L.S. NO. 2630

REVISED: 5/20/08 - ADDED FLOWER BOX