

**COORDINATE TABLE**

POINT #	NORTHING	EASTING
151	2094100.5444	1054524.7564
5000	2094100.5186	1054701.5469
5001	2094097.1952	1057285.5941
5002	2086090.4304	1060267.1071
5018	2095148.7902	1053755.8736
5154	2094755.8971	1054003.1331
5246	2094101.0235	1051243.9232
5308	2094057.1968	1054632.3615
5309	2094067.5243	1054662.2186
5314	2093738.3722	1054733.9459
5315	2094021.5954	1054530.9067
5316	2094047.8188	1054503.8560
5317	2094065.5576	1054434.1862
5326	2094065.5616	1054406.7202
5329	2094056.6201	1054006.3703
5330	2094065.6163	1054032.6264
5336	2094062.6274	1053956.3693
5337	2094067.6284	1053949.3685
5342	2094133.5734	1054326.2709
5343	2094136.5684	1054360.7201
5345	2094160.5608	1054412.2326
5346	2094183.5390	1054412.4134
5347	2094481.6655	1054193.7391
5501	2094571.8042	1054129.4831
5502	2094751.7140	1053997.5202
5507	2094139.9025	1055180.6142
5508	2094152.9025	1055180.6309
5511	2094153.0286	1055082.5660
5512	2094140.0286	1055082.5493

**LEGEND**

- EXISTING CENTERLINE
- PROPOSED CENTERLINE
- EXISTING RIGHT OF WAY LINE
- PROPOSED RIGHT OF WAY LINE
- TEMPORARY EASEMENT LINE
- SECTION LINE
- QUARTER SECTION LINE
- QUARTER QUARTER SECTION LINE
- PROPERTY (DEED) LINE
- APL APPARENT PROPERTY LINE
- 121.45 MEASURED DIMENSION
- 123.45 (COMP) COMPUTED DIMENSION
- (123.45) RECORDED DIMENSION
- FOUND IRON PIPE OR IRON ROD
- SET 5/8 INCH IRON ROD
- ⊙ PERMANENT SURVEY MONUMENT, I.D.O.T. STD. 2135 (TO BE SET BY OTHERS)
- ⊕ CUT CROSS FOUND OR SET
- SAME OWNERSHIP
- TEL EXISTING TELEPHONE SPLICE BOX
- LG EXISTING STREET LIGHT
- MAIL EXISTING MAIL BOX
- EXISTING WELL HEAD
- STAKING OF PROPOSED RIGHT OF WAY. SET 5/8 INCH METAL ROD WITH DIVISION OF HIGHWAY SURVEY MARKER TO MONUMENT THE POSITION SHOWN, IDENTIFIED BY INSCRIPTION DATA AND SURVEYORS REGISTRATION NUMBER.
- STAKING OF PROPOSED RIGHT OF WAY IN CULTIVATED AREAS. SET 5/8 INCH METAL ROD WITH DIVISION OF HIGHWAY SURVEY MARKER 20 INCHES BELOW GROUND SURFACE TO MONUMENT THE POSITION SHOWN, IDENTIFIED BY INSCRIPTION DATA AND SURVEYORS REGISTRATION NUMBER.

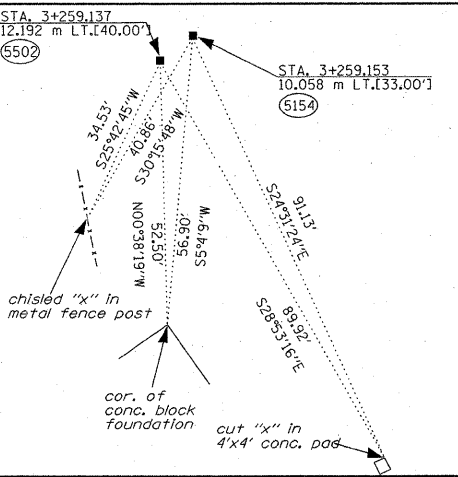
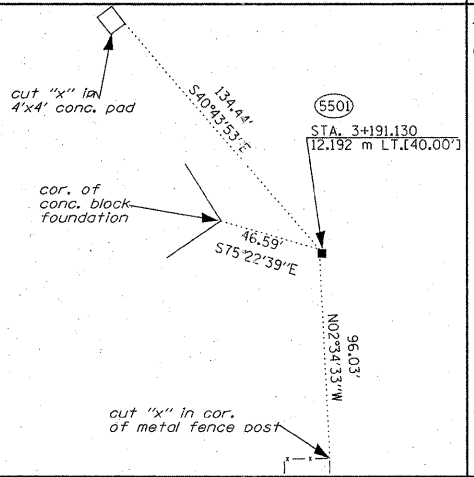
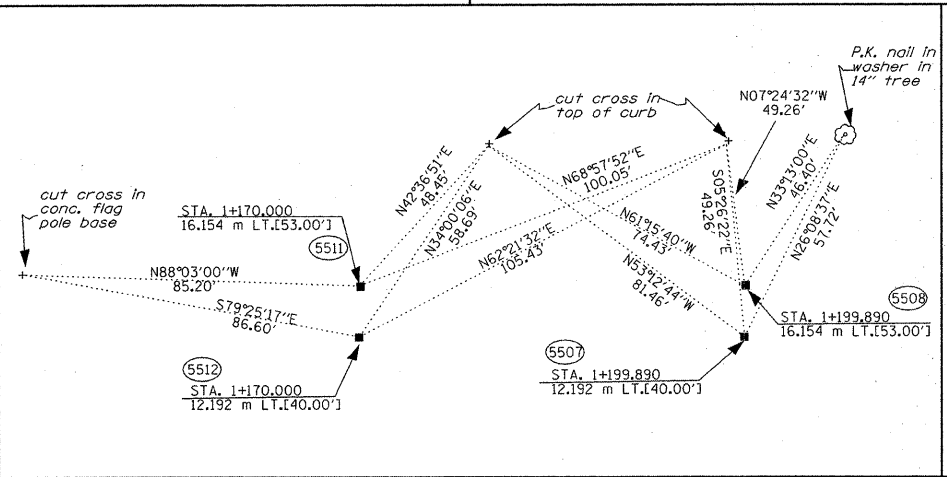

151	638283.1225	321419.7886
5000	638283.1146	321473.6744
5001	638282.1017	322261.2936
5002	635841.6349	323170.0606
5018	638602.6284	321185.4326
5154	638482.8744	321260.7975
5246	638283.2685	320419.7886
5308	638269.9101	321452.5867
5309	638273.0580	321461.6871
5314	638172.7322	321483.5497
5315	638259.0588	321421.6632
5316	638267.0517	321413.4181
5317	638272.4585	321392.1827
5326	638272.4597	321383.8111
5329	638269.7343	321261.7842
5330	638272.4784	321269.7871
5336	638271.5654	321246.5439
5337	638273.0897	321244.4100
5342	638293.1898	321359.2901
5343	638294.1026	321369.7902
5345	638301.4155	321385.4913
5346	638308.4193	321385.5464
5347	638399.2884	321318.8943
5501	638426.7628	321299.3091
5502	638481.5994	321259.0867
5507	638295.1189	321619.6944
5508	638299.0813	321619.6995
5511	638299.1197	321589.8093
5512	638295.1573	321589.8042



STATE OF ILLINOIS )  
COUNTY OF WILL ) SS

THIS IS TO CERTIFY THAT RUETTIGER, TONELLI & ASSOCIATES, INC., AN ILLINOIS DESIGN FIRM, HAS SURVEYED THE PLAT OF HIGHWAYS SHOWN HEREON IN SECTION 4, TOWNSHIP 45 NORTH, RANGE 10 EAST OF THE THIRD PRINCIPAL MERIDIAN, AND IN SECTION 33, TOWNSHIP 46 NORTH, RANGE 10 EAST OF THE THIRD PRINCIPAL MERIDIAN, LAKE COUNTY. THAT THE SURVEY IS TRUE AND COMPLETE AS SHOWN TO THE BEST OF MY KNOWLEDGE AND BELIEF, THAT THE PLAT CORRECTLY REPRESENTS SAID SURVEY, THAT ALL MONUMENTS FOUND AND ESTABLISHED ARE OF PERMANENT QUALITY AND OCCUPY THE POSITIONS SHOWN THEREON AND THAT THE MONUMENTS ARE SUFFICIENT TO ENABLE THE SURVEY TO BE RETRACED. MADE FOR THE DEPARTMENT OF TRANSPORTATION, STATE OF ILLINOIS.

DATED AT JOLIET, ILLINOIS THIS 17th DAY OF April, 2008.  
RONALD F. HODGEN P.L.S. NO. 2630  
(My license expires 11-30-09)

RECEIVED  
JUN 17 2008  
PLATS & LEGALS



**RUETTIGER, TONELLI & ASSOCIATES, INC.**  
Land Surveyors/Engineers/Planners/Landscape Architects/G.I.S. Consultants  
2174 ONEIDA STREET, SUITE 110, JOLIET, ILLINOIS 60435  
2630 SOUTH WASHINGTON STREET, SUITE 110, NAPERVILLE, ILLINOIS 60563  
PH. (815) 744-6600 FAX (815) 744-0101 PH. (630) 420-7740 FAX (630) 420-7741

ILLINOIS DEPARTMENT OF TRANSPORTATION  
**PLAT OF HIGHWAYS**  
FAP 866 IL RTE. 83  
LAKE COUNTY  
JOB NO. R-91-058-01

SCALE: NONE SHEET 9 OF 9

ILLINOIS DEPARTMENT OF TRANSPORTATION  
DIVISION OF HIGHWAYS/DISTRICT 1  
201 WEST CENTER COURT  
SCHAMBURG, ILLINOIS 60196