

PART OF THE NE 1/4 OF SECTION 23, T.35N., R.11E., OF THE 3rd. P.M. WILL COUNTY, ILLINOIS
PART OF THE NW 1/4 OF SECTION 24, T.35N., R.11E., OF THE 3rd. P.M. WILL COUNTY, ILLINOIS

PARCEL NO.	OWNER	TOTAL HOLDING	PART TAKEN	REMAINDER	PREVIOUSLY DED.	EASEMENT ACRES	EASEMENT PURPOSE	PERMANENT ID. NO.	PROPERTY ACQUIRED BY
IFW0043	PEACE LUTHERAN CHURCH OF NEW LENOX	2.998	0.316	2.682	N/A	N/A	N/A	08-23-200-025	
IFW0044	ATRIUM POINT L.L.C.	4.266	0.377	3.889	0.352	0.020	CONSTRUCTION	08-23-200-009	
IFW0045	DELZELL NEW LENOX, L.L.C.	2.830	0.132	2.698	N/A	0.057	CONSTRUCTION	08-24-100-003	
IFW0046	WELLINGTON TOWNHOME OWNERS ASSOCIATION	3.422	0.260	3.162	N/A	0.224	N/A	08-24-107-008	
IFW0047	FOREST PRESERVE DISTRICT OF WILL COUNTY	226.291	N/A	226.291	1.790	TE=0.292 PE=2.710	CONSTRUCTION RIGHT-OF-WAY	08-24-100-031	

• SEE SHEET 21A FOR TOTAL HOLDINGS OF PARCELS IFW0046 & IFW0047
 •• AREA OF CONTIGUOUS PROPERTY CALCULATED USING EXISTING PLATS & RECORDS

	BEARING	DISTANCE
A	S 37° 21' 32" E	42.78'
B	S 01° 34' 52" E	35.00'
C	N 88° 25' 08" E	17.00'
D	S 01° 34' 52" E	23.70'
E	N 37° 25' 30" W	69.59'
F	S 75° 23' 40" E	12.23'
G	N 37° 17' 21" W	22.25'
H	N 01° 35' 51" W	20.85'

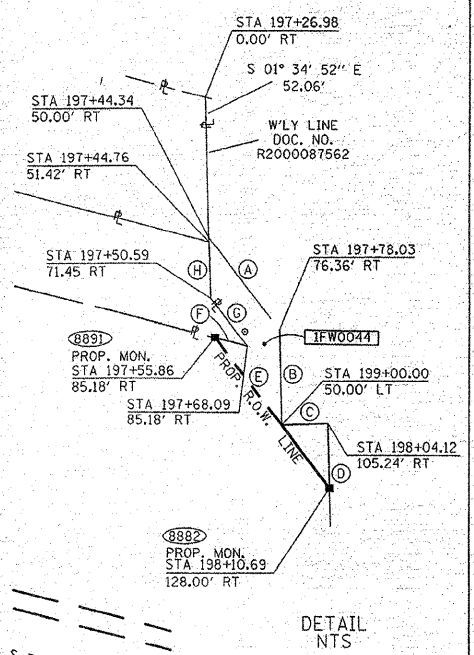
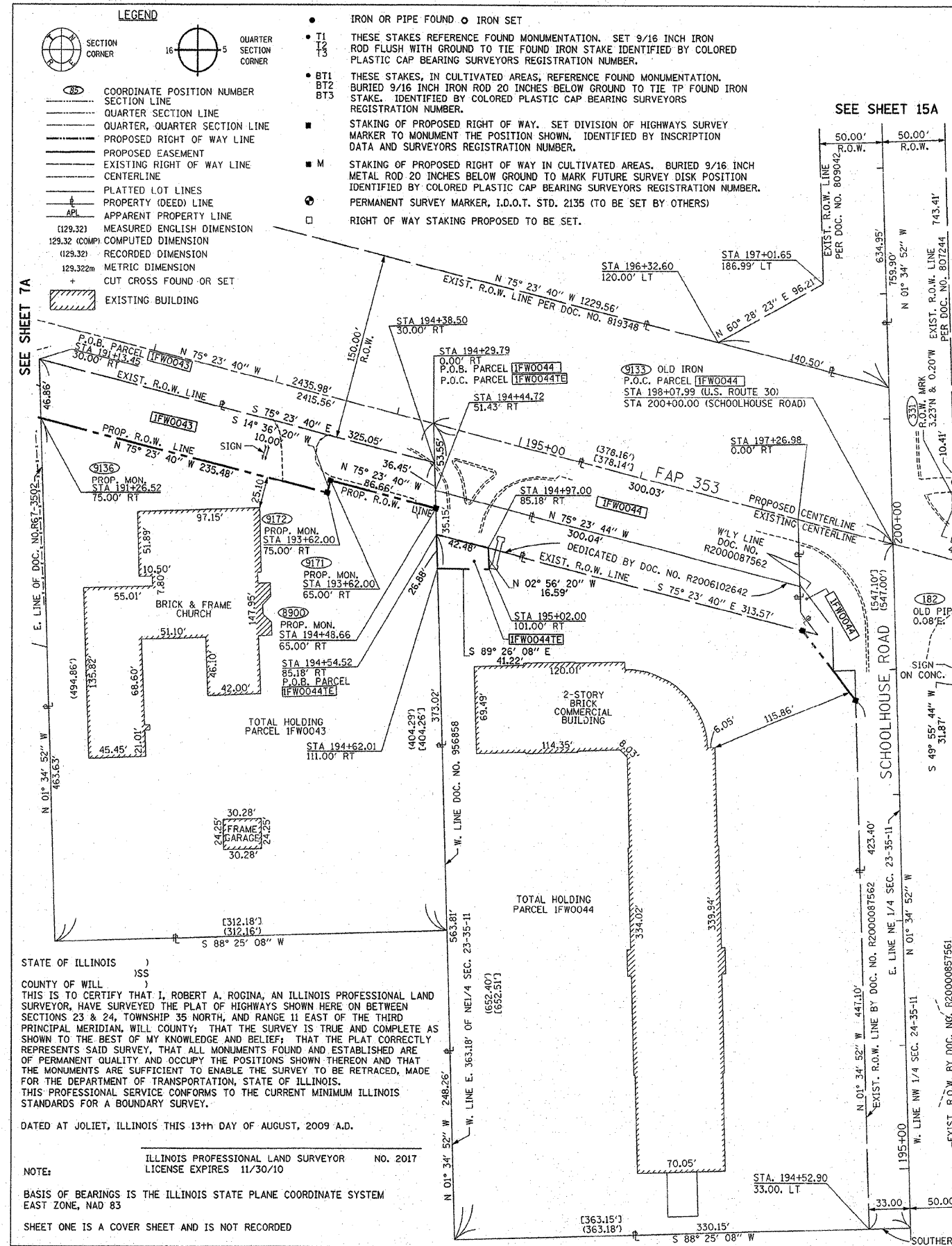

DATE	DESCRIPTION
07/22/08	IDOT REVIEW
08/11/08	IDOT REVIEW
04/13/09	IDOT REVIEW
08/13/09	PARCEL IFW0047
09/27/09	IDOT REVIEW
12/07/09	IDOT REVIEW
03/15/10	IDOT REVIEW

PREPARED BY: **ROGINA & ASSOCIATES, L.T.D.**
 93 Caterpillar Drive, Joliet, Illinois 61729-0777 FAX 815/729-0782

ILLINOIS DEPT. OF TRANSPORTATION
 PLAT OF HIGHWAYS
 ROUTE FAP 353 U.S. ROUTE 30
 SECTION WILLIAM ST. TO IL. 43
 COUNTY WILL
 JOB# R-91-016-01 PROJECT#
 SECS 23 & 24 T 35N, R 11E OF 3rd P.M.
 STA 191+00.00 TO STA 205+00.00
 DRAWN M.MILTON CHECKED J.KELLA
 SCALE: 1"=50' SHEET NO. 8 A OF 31A

RECEIVED
 MAR 18 2010
 PLATS & LEGALS

STATE OF ILLINOIS)
 COUNTY OF WILL)
 THIS IS TO CERTIFY THAT I, ROBERT A. ROGINA, AN ILLINOIS PROFESSIONAL LAND SURVEYOR, HAVE SURVEYED THE PLAT OF HIGHWAYS SHOWN HERE ON BETWEEN SECTIONS 23 & 24, TOWNSHIP 35 NORTH, AND RANGE 11 EAST OF THE THIRD PRINCIPAL MERIDIAN, WILL COUNTY; THAT THE SURVEY IS TRUE AND COMPLETE AS SHOWN TO THE BEST OF MY KNOWLEDGE AND BELIEF; THAT THE PLAT CORRECTLY REPRESENTS SAID SURVEY, THAT ALL MONUMENTS FOUND AND ESTABLISHED ARE OF PERMANENT QUALITY AND OCCUPY THE POSITIONS SHOWN THEREON AND THAT THE MONUMENTS ARE SUFFICIENT TO ENABLE THE SURVEY TO BE RETRACED, MADE FOR THE DEPARTMENT OF TRANSPORTATION, STATE OF ILLINOIS. THIS PROFESSIONAL SERVICE CONFORMS TO THE CURRENT MINIMUM ILLINOIS STANDARDS FOR A BOUNDARY SURVEY.
 DATED AT JOLIET, ILLINOIS THIS 13th DAY OF AUGUST, 2009 A.D.
 ILLINOIS PROFESSIONAL LAND SURVEYOR NO. 2017
 LICENSE EXPIRES 11/30/10
 NOTE: BASIS OF BEARINGS IS THE ILLINOIS STATE PLANE COORDINATE SYSTEM EAST ZONE, NAD 83
 SHEET ONE IS A COVER SHEET AND IS NOT RECORDED

PLOT DATE = 3/17/2010
 FILE NAME = Y:\108\223\123123\Design\Sheets\Sheet_8.dwg
 USER = RROGINA
 USER NAME = RROGINA