

**PART OF THE SE 1/4 OF SECTION 15, AND PART OF THE NE 1/4 OF SECTION 22, T.35N, R.11E., OF THE 3rd. P.M. WILL COUNTY, ILLINOIS
 PART OF THE SW 1/4 OF SECTION 14, AND PART OF THE NW 1/4 OF SECTION 23, T.35N, R.11E., OF THE 3rd. P.M. WILL COUNTY, ILLINOIS**

- LEGEND**
- SECTION CORNER
 - QUARTER SECTION CORNER
 - COORDINATE POSITION NUMBER
 - SECTION LINE
 - QUARTER SECTION LINE
 - QUARTER, QUARTER SECTION LINE
 - PROPOSED RIGHT OF WAY LINE
 - PROPOSED EASEMENT
 - EXISTING RIGHT OF WAY LINE
 - CENTERLINE
 - PLATTED LOT LINES
 - PROPERTY (DEED) LINE
 - APPARENT PROPERTY LINE
 - (129.32) MEASURED ENGLISH DIMENSION
 - (129.32 (COMP)) COMPUTED DIMENSION
 - (129.32) RECORDED DIMENSION
 - 129.32m METRIC DIMENSION
 - CUT CROSS FOUND OR SET
 - EXISTING BUILDING

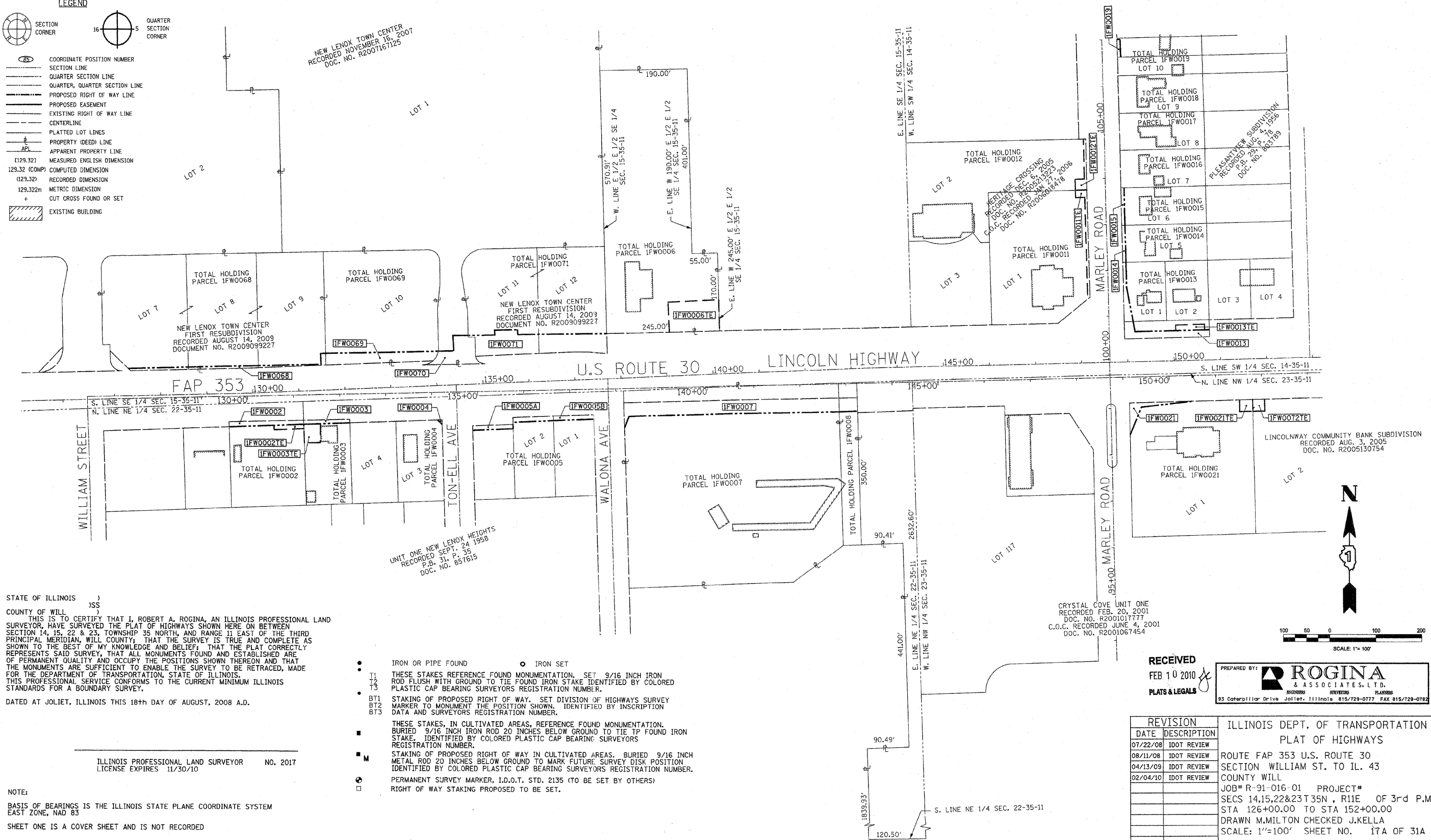

STATE OF ILLINOIS)
 COUNTY OF WILL)
 THIS IS TO CERTIFY THAT I, ROBERT A. ROGINA, AN ILLINOIS PROFESSIONAL LAND SURVEYOR, HAVE SURVEYED THE PLAT OF HIGHWAYS SHOWN HERE ON BETWEEN SECTION 14, 15, 22 & 23, TOWNSHIP 35 NORTH, AND RANGE 11 EAST OF THE THIRD PRINCIPAL MERIDIAN, WILL COUNTY; THAT THE SURVEY IS TRUE AND COMPLETE AS SHOWN TO THE BEST OF MY KNOWLEDGE AND BELIEF; THAT THE PLAT CORRECTLY REPRESENTS SAID SURVEY, THAT ALL MONUMENTS FOUND AND ESTABLISHED ARE OF PERMANENT QUALITY AND OCCUPY THE POSITIONS SHOWN THEREON AND THAT THE MONUMENTS ARE SUFFICIENT TO ENABLE THE SURVEY TO BE RETRACED, MADE FOR THE DEPARTMENT OF TRANSPORTATION, STATE OF ILLINOIS. THIS PROFESSIONAL SERVICE CONFORMS TO THE CURRENT MINIMUM ILLINOIS STANDARDS FOR A BOUNDARY SURVEY.

DATED AT JOLIET, ILLINOIS THIS 18th DAY OF AUGUST, 2008 A.D.

ILLINOIS PROFESSIONAL LAND SURVEYOR NO. 2017
 LICENSE EXPIRES 11/30/10

- IRON OR PIPE FOUND
- IRON SET
- I1 THESE STAKES REFERENCE FOUND MONUMENTATION. SET 9/16 INCH IRON ROD FLUSH WITH GROUND TO TIE FOUND IRON STAKE IDENTIFIED BY COLORED PLASTIC CAP BEARING SURVEYORS REGISTRATION NUMBER.
- I2
- I3
- BT1 STAKING OF PROPOSED RIGHT OF WAY. SET DIVISION OF HIGHWAYS SURVEY MARKER TO MONUMENT THE POSITION SHOWN. IDENTIFIED BY INSCRIPTION DATA AND SURVEYORS REGISTRATION NUMBER.
- BT2
- BT3
- THESE STAKES, IN CULTIVATED AREAS, REFERENCE FOUND MONUMENTATION. BURIED 9/16 INCH IRON ROD 20 INCHES BELOW GROUND TO TIE TP FOUND IRON STAKE. IDENTIFIED BY COLORED PLASTIC CAP BEARING SURVEYORS REGISTRATION NUMBER.
- M STAKING OF PROPOSED RIGHT OF WAY IN CULTIVATED AREAS. BURIED 9/16 INCH METAL ROD 20 INCHES BELOW GROUND TO MARK FUTURE SURVEY DISK POSITION IDENTIFIED BY COLORED PLASTIC CAP BEARING SURVEYORS REGISTRATION NUMBER.
- P PERMANENT SURVEY MARKER, I.D.O.T. STD. 2135 (TO BE SET BY OTHERS)
- C RIGHT OF WAY STAKING PROPOSED TO BE SET.

NOTE:
 BASIS OF BEARINGS IS THE ILLINOIS STATE PLANE COORDINATE SYSTEM EAST ZONE, NAD 83
 SHEET ONE IS A COVER SHEET AND IS NOT RECORDED

RECEIVED
 FEB 10 2010
 PLATS & LEGALS

PREPARED BY:

 93 Caterpillar Drive Joliet, Illinois 815/729-0777 FAX 815/729-0782

REVISION		ILLINOIS DEPT. OF TRANSPORTATION PLAT OF HIGHWAYS
DATE	DESCRIPTION	
07/22/08	IDOT REVIEW	ROUTE FAP 353 U.S. ROUTE 30 SECTION WILLIAM ST. TO IL. 43 COUNTY WILL JOB# R-91-016-01 PROJECT# SECS 14,15,22&23 T35N, R11E OF 3rd P.M. STA 126+00.00 TO STA 152+00.00 DRAWN M.MILTON CHECKED J.KELLA SCALE: 1"=100' SHEET NO. 17A OF 31A
08/11/08	IDOT REVIEW	
04/13/09	IDOT REVIEW	
02/04/10	IDOT REVIEW	

DATE = 2/10/2010
 FILE NAME = Y:\AR\123123\123123.dwg
 PLOT SCALE = 1"=100'
 USER NAME = blorftm