

PART OF SECTION 19, TOWNSHIP 35, RANGE 12 EAST OF THE THIRD PRINCIPAL MERIDIAN, IN WILL COUNTY, ILLINOIS

PARCEL NO.	OWNER	TOTAL HOLDING	PART TAKEN	REMAINDER	PREVIOUS DEDICATION	EASEMENT	EASEMENT PURPOSE	TAX NUMBER(S)	ACQUIRED BY
		(ACRES) SQ. FEET	(ACRES) SQ. FEET	(ACRES) SQ. FEET	(ACRES) SQ. FEET	(ACRES) SQ. FEET			
1FW0105	Michael Gleason	(1.936)	(0.285)	(1.651)	N/A	(0.003) 114	CONSTRUCTION	19-09-19-103-023-0000	
1FW0108TE	William J. Rusnak and Kimberly A. Rusnak, husband and wife, as Tenants by the Entirety	(0.659)	N/A	(0.659)	N/A	(0.005) 214	CONSTRUCTION	19-09-19-303-020-0000	
1FW0109	Peter R. Hughes and Susan R. Hughes, husband and wife as tenants by the entirety	(0.559)	(0.114)	(0.445)	N/A	N/A	N/A	19-09-19-308-001-0000	
1FW0110	Mark A. Sanders	(0.490)	(0.038)	(0.452)	N/A	N/A	N/A	19-09-19-308-002-0000	
1FW0111	Richard J. Januchta and Marta Januchta, husband and wife as tenants by the entirety	(0.570)	(0.045)	(0.525)	N/A	N/A	N/A	19-09-19-308-003-0000	
1FW0112	Tim B. Saffran and Susan M. Saffran, married to each other, as tenants by the entirety	(0.815)	(0.057)	(0.758)	N/A	N/A	N/A	19-09-19-308-004-0000	
1FW0158	Palos Bank and Trust Company as Trustee under Trust Agreement dated September 20, 2005 known as Trust No. 1-6806	(0.726)	(0.001) 35	(0.725)	N/A	N/A	N/A	19-09-19-308-005-0000	

PROJECT COORDINATES FOR PROPOSED CENTERLINE				
POINT NUMBER	STATION	OFFSET	NORTHING	EASTING
20023	STA.=266+77.41	0.00' RIGHT	1762858.6836	1102167.6606
20002	STA.=272+00.00	0.00' RIGHT	1762752.7410	1102679.3962
20003	STA.=277+77.60	0.00' RIGHT	1762635.6450	1103245.0059
20004	STA.=279+34.82	0.00' RIGHT	1762602.2982	1103398.6468
20005	STA.=288+00.00	0.00' RIGHT	1762410.6930	1104242.3383

LEGEND

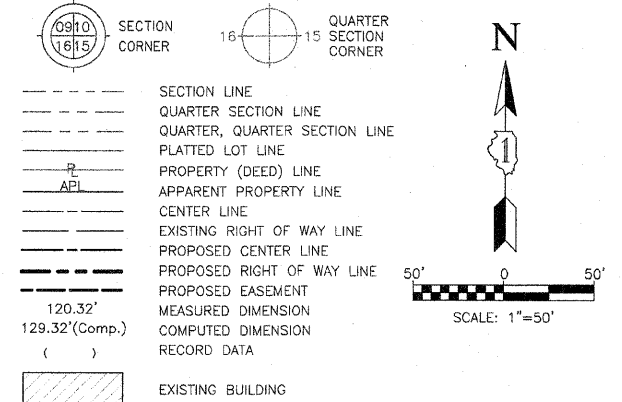

MONUMENT TYPES:

- A 5/8" IRON ROD WITH ALUMINUM ILLINOIS DEPARTMENT OF TRANSPORTATION RIGHT OF WAY MONUMENT CAP BY CHRISTIAN H. JORGENSEN 035-002797
- B 5/8" IRON ROD WITH YELLOW PLASTIC CAP BY JORGENSEN & ASSOCIATES 184-002771

COORDINATE SYSTEM DEFINITION:  
Coordinates shown hereon are PROJECT coordinates utilized to estimate approximate ground distances. The PROJECT coordinates are obtained by multiplying the Illinois State Plane Eastern Zone (N.A.D. '83 (2007)) GRID coordinate values by a factor of 1.000036 from a point having the following GRID coordinates and geographic coordinates:

North = 0.0000 U.S. Feet  
East = 0.0000 U.S. Feet  
WGS '84 North Latitude 36 degrees 37 minutes 10.00702 seconds  
WGS '84 West Longitude 91 degrees 41 minutes 11.63646 seconds

The origin of the Illinois State Plane Eastern Zone is defined as being at the following GRID coordinates and geographic coordinates:

North = 0.0000 U.S. Feet  
East = 984250.0000 U.S. Feet  
WGS '84 North Latitude 36 degrees 40 minutes 00.00000 seconds  
WGS '84 West Longitude of 88 degrees 20 minutes 00.00000 seconds

BEARING REFERENCE DEFINITION:  
North American Datum of 1983 adjustment of 2007 (N.A.D. '83 (2007)) Illinois State Plane Eastern Zone

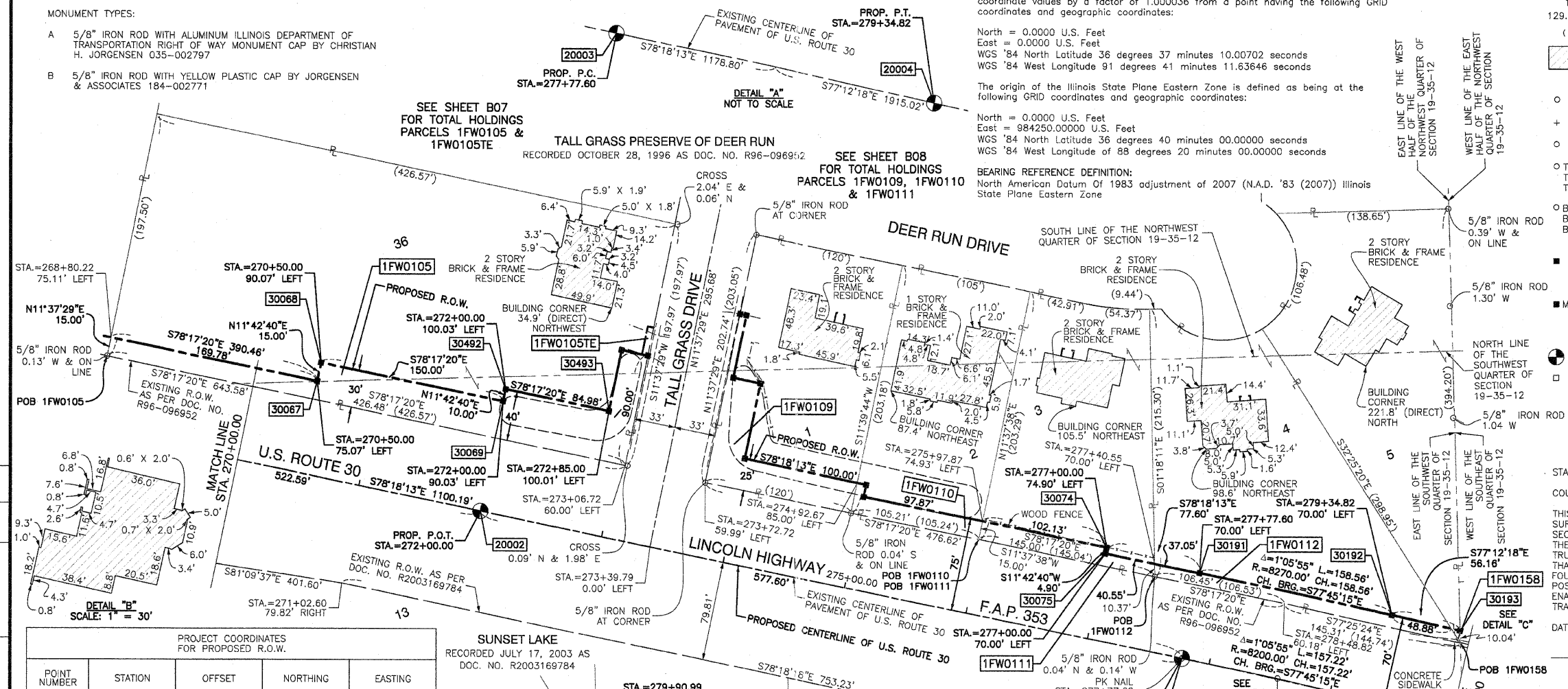

PROJECT COORDINATES FOR PROPOSED R.O.W.				
POINT NUMBER	STATION	OFFSET	NORTHING	EASTING
30067	STA.=270+50.00	75.07' LEFT	1762856.6615	1102547.7298
30068	STA.=270+50.00	90.07' LEFT	1762871.3492	1102550.7745
30069	STA.=272+00.00	90.03' LEFT	1762840.9027	1102697.6519
30074	STA.=277+00.00	74.90' LEFT	1762724.7265	1103184.1987
30075	STA.=277+00.00	70.00' LEFT	1762719.9240	1103183.2032
30191	STA.=277+77.60	70.00' LEFT	1762704.1914	1103259.1968
30192	STA.=279+34.82	70.00' LEFT	1762670.5599	1103414.1493
30193	STA.=279+90.99	70.00' LEFT	1762658.1221	1103468.9163
30485	STA.=273+72.54	198.00' LEFT	1762911.6500	1102888.4976
30486	STA.=273+77.71	146.65' LEFT	1762910.6028	1102893.5560
30487	STA.=273+77.71	146.65' LEFT	1762860.3191	1102883.1460
30488	STA.=274+00.00	146.65' LEFT	1762855.8003	1102904.9731
30489	STA.=274+00.00	85.00' LEFT	1762795.4305	1102892.4750
30490	STA.=275+00.00	85.00' LEFT	1762775.1578	1102990.3984

PROJECT COORDINATES FOR PROPOSED R.O.W.				
POINT NUMBER	STATION	OFFSET	NORTHING	EASTING
30491	STA.=275+00.00	74.96' LEFT	1762765.3219	1102988.3621
30492	STA.=272+00.01	100.03' LEFT	1762850.6945	1102699.6817
30493	STA.=272+85.00	100.01' LEFT	1762833.4446	1102782.8972
30494	STA.=272+85.00	150.01' LEFT	1762882.4037	1102793.0461
30495	STA.=273+06.60	150.00' LEFT	1762878.0193	1102814.1969

- IRON PIPE OR ROD FOUND
- + CUT CROSS FOUND OR SET
- 3/4" IRON PIPE SET
- T1 THESE STAKES REFERENCE FOUND OR SET MONUMENTATION. SET 5/8" INCH IRON ROD FLUSH WITH GROUND TO THE FOUND IRON STAKE. IDENTIFIED BY COLORED PLASTIC CAP BEARING SURVEYORS REGISTRATION NUMBER.
- BT1 THESE STAKES, IN CULTIVATED AREAS, REFERENCE FOUND OR SET MONUMENTATION. BURIED 5/8" INCH IRON ROD 20 INCHES BELOW GROUND TO THE FOUND IRON STAKE. IDENTIFIED BY COLORED PLASTIC CAP BEARING SURVEYORS REGISTRATION NUMBER.
- STAKING OF PROPOSED RIGHT OF WAY. SET DIVISION OF HIGHWAYS SURVEY MARKER TO MONUMENT THE POSITION SHOWN. IDENTIFIED BY INSCRIPTION DATA AND SURVEYORS REGISTRATION NUMBER.
- M STAKING OF PROPOSED RIGHT OF WAY IN CULTIVATED AREAS. BURIED 5/8" INCH METAL ROD 20 INCHES BELOW GROUND TO MARK FUTURE SURVEY MARKER POSITION IDENTIFIED BY COLORED PLASTIC CAP BEARING SURVEYORS REGISTRATION NUMBER.
- PERMANENT SURVEY MARKER, I.D.O.T. STD 2135 (TO BE SET BY OTHERS)
- RIGHT OF WAY STAKING PROPOSED TO BE SET.



STATE OF ILLINOIS }  
COUNTY OF COOK } SS

THIS IS TO CERTIFY THAT I, RANDALL E. GANN, AN ILLINOIS PROFESSIONAL LAND SURVEYOR, HAVE SURVEYED THE PLAT OF HIGHWAYS SHOWN HEREON IN SECTIONS 19, 20 AND 21, ALL IN TOWNSHIP 35 NORTH, RANGE 12 EAST OF THE THIRD PRINCIPAL MERIDIAN, WILL COUNTY, ILLINOIS. THAT THE SURVEY IS TRUE AND COMPLETE AS SHOWN TO THE BEST OF MY KNOWLEDGE AND BELIEF, THAT THE PLAT CORRECTLY REPRESENTS SAID SURVEY, THAT ALL MONUMENTS FOUND AND ESTABLISHED ARE OF PERMANENT QUALITY AND OCCUPY THE POSITIONS SHOWN THEREON AND THAT THE MONUMENTS ARE SUFFICIENT TO ENABLE THE SURVEY TO BE RETRACED. MADE FOR THE DEPARTMENT OF TRANSPORTATION, STATE OF ILLINOIS.

DATED AT SOUTH HOLLAND, ILLINOIS THIS 27TH DAY OF MAY, 2008 A.D.

*Randell E. Gann*  
ILLINOIS REGISTERED LAND SURVEYOR NO. 035-003241  
EXPIRATION DATE: NOVEMBER 30, 2008

THIS PROFESSIONAL SERVICE CONFORMS TO THE CURRENT ILLINOIS MINIMUM STANDARDS FOR A BOUNDARY SURVEY.



PLAT OF HIGHWAYS  
STATE OF ILLINOIS  
DEPARTMENT OF TRANSPORTATION  
F.A.P. 353 (U.S. ROUTE 30)

SECTION 16 WILL COUNTY  
PROJECT STATION 270+00.00 JOB NO. R-91-016-01  
SCALE: 1"=50' TO STATION 280+00.00  
SHEET B06 OF B50