

PART OF THE NE FRAC. 1/4 & SE FRAC. 1/4 NORTH & SOUTH OF I.B.L. SECTION 22, T35N, R12E OF THE 3rd PM, FRANKFORT TOWNSHIP, WILL COUNTY, ILLINOIS.

| PARCEL NUMBER | OWNER                                      | TOTAL HOLDING ACRES | PART TAKEN ACRES | REMAINDER ACRES | PREV. DED. ACRES | EASEMENT ACRES | EASEMENT PURPOSE | PERMANENT TAX INDEX NUMBER | PROPERTY ACQUIRED BY |
|---------------|--|---------------------|------------------|-----------------|------------------|----------------|------------------|----------------------------|----------------------|
| 1FW0203       | SILVER CROSS HOSPITALS AND MEDICAL CENTERS | 160.944             | 11.308           | 149.636         | 2.970            |                |                  | SEE SHEETS C13 & C14       |                      |

| CURVE DATA  | CURVE DATA  | CURVE DATA  | CURVE DATA   |
|---|---|---|--|
| CENTERLINE EXISTING CONSTRUCTION  | CENTERLINE EXISTING CONSTRUCTION  | CENTERLINE PROPOSED CONSTRUCTION  | CENTERLINE PROPOSED CONSTRUCTION   |
| CURVE NO. 10  | CURVE NO. 11  | CURVE NO. 1   | CURVE NO. 2  |
| $\Delta = 1739^{\circ}14'$<br>$D = 0429^{\circ}50''$<br>$R = 1274.02'$<br>$L = 392.55'$<br>$T = 197.84'$<br>$E = 15.27'$<br>(2001) PC STA. 454+46.27<br>1,763,307.9301 1,120,533.8331<br>(9273) PI STA. 456+44.11<br>1,763,313.7350 1,120,731.5899<br>(2002) PT STA. 458+38.82<br>1,763,259.2937 1,120,921.7940 | $\Delta = 1622^{\circ}47'$<br>$D = 0359^{\circ}57''$<br>$R = 1432.72'$<br>$L = 409.58'$<br>$T = 206.20'$<br>$E = 14.76'$<br>(2003) PC STA. 459+45.62<br>1,763,229.9038 1,121,024.4748<br>(9274) PI STA. 461+51.82<br>1,763,173.1631 1,121,222.7123<br>(2005) PT STA. 463+55.21<br>1,763,174.6283 1,121,428.9051 | $\Delta = 0801^{\circ}57''$<br>$D = 0041^{\circ}55''$<br>$R = 8200.00'$<br>$L = 1149.61'$<br>$T = 575.75'$<br>$E = 20.19'$<br>(508) PC STA. 452+23.23<br>1,763,301.1187 1,120,310.8737<br>(500) PI STA. 457+98.97<br>1,763,318.6963 1,120,886.3513<br>(510) PRC STA. 463+72.83<br>1,763,255.6860 1,121,458.6389 | $\Delta = 0641^{\circ}24''$<br>$D = 0041^{\circ}55''$<br>$R = 8200.00'$<br>$L = 957.45'$<br>$T = 479.27'$<br>$E = 13.99'$<br>(510) PRC STA. 463+72.83<br>1,763,255.6860 1,121,458.6389<br>(501) PI STA. 468+52.10<br>1,763,203.2341 1,121,935.0311<br>(512) PT STA. 473+30.29<br>1,763,206.6377 1,122,414.2900 |

COORDINATE VALUE  
PROJECT COORDINATES ARE SHOWN  
COORDINATE TABLE

| NO. | STATION   | OFFSET    | -NORTH--COORDINATES--EAST--       |
|-----|-----------|-----------|-----------------------------------|
| 372 | 459+00.00 | 90.00' LT | N 1,763,383.7365 E 1,120,992.0907 |
| 371 | 459+00.00 | 95.00' LT | N 1,763,388.7297 E 1,120,992.3505 |
| 373 | 460+98.00 | 90.00' LT | N 1,763,370.9202 E 1,121,191.8483 |
| 374 | 464+88.00 | 70.00' LT | N 1,763,313.5668 E 1,121,579.8798 |

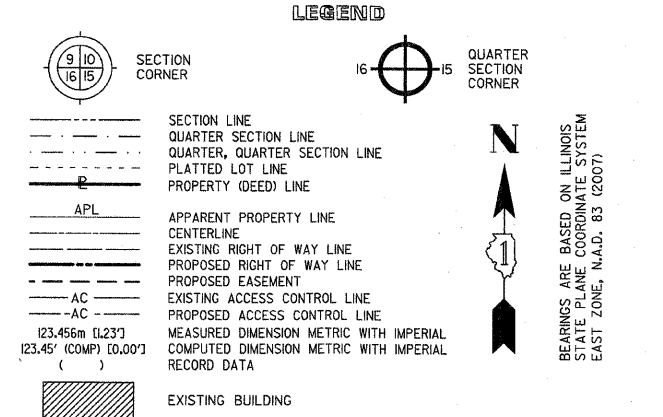

- IRON PIPE OR ROD FOUND ○ SET 5/8" x 30' REBAR
- + CUT CROSS FOUND OR SET ● PK FOUND PK NAIL ○ PK SET PK NAIL
- T1 THESE STAKES REFERENCE FOUND OR SET MONUMENTATION
- T2 SET 5/8 INCH REBAR FLUSH WITH GROUND TO TIE FOUND IRON STAKE. IDENTIFIED BY COLORED PLASTIC CAP AND BEARING SURVEYORS PROFESSIONAL NUMBER.
- T3 BY COLORED PLASTIC CAP AND BEARING SURVEYORS PROFESSIONAL NUMBER.
- BT1 THESE STAKES, IN CULTIVATED AREAS, REFERENCE FOUND OR SET MONUMENTATION.
- BT2 BURIED 5/8 INCH REBAR 20 INCHES BELOW GROUND TO TIE FOUND IRON STAKE. BT3 IDENTIFIED BY COLORED PLASTIC CAP BEARING SURVEYORS PROFESSIONAL NUMBER.
- STAKING OF PROPOSED RIGHT OF WAY. SET DIVISION OF HIGHWAYS SURVEY MARKER TO MONUMENT THE POSITION SHOWN. IDENTIFIED BY INSCRIPTION DATA AND SURVEYORS PROFESSIONAL NUMBER.
- M STAKING OF PROPOSED RIGHT OF WAY IN CULTIVATED AREAS. BURIED 5/8 INCH REBAR 20 INCHES BELOW GROUND TO MARK FUTURE SURVEY MARKER POSITION. IDENTIFIED BY COLORED PLASTIC CAP BEARING SURVEYORS PROFESSIONAL NUMBER.
- PERMANENT SURVEY MARKER. IDOT STD. 2135 (TO BE SET BY OTHERS)
- RIGHT OF WAY STAKING PROPOSED TO BE SET.

