

PART OF THE NW FRAC. 1/4 S. OF I.B.L. & SW 1/4 FRAC. SECTION 23, T35N, R12E OF THE 3rd PM, FRANKFORT TOWNSHIP, WILL COUNTY, ILLINOIS.

COORDINATE VALUE
PROJECT COORDINATES ARE SHOWN

LEGEND

PARCEL NUMBER	OWNER	TOTAL HOLDING ACRES	PART TAKEN ACRES	REMAINDER ACRES	PREV. ACRES	EASEMENT ACRES	EASEMENT PURPOSE	PERMANENT TAX INDEX NUMBER	PROPERTY ACQUIRED BY
1FW0203	SILVER CROSS HOSPITALS AND MEDICAL CENTERS	160.944	11.308	149.636	2.970				SEE SHEETS C13 & C14
1FW0215	THE BOARD OF TRUSTEES OF THE FRANKFORT PUBLIC LIBRARY DISTRICT	8.104	0.210	7.894	0.090				19-09-23-300-024 & 19-09-23-300-027
1FW0215TE						0.031	DRIVEWAY RE-CONSTRUCTION		19-09-23-300-027
1FW0216	NOONAN LIMITED PARTNERSHIP	2.038	0.131	1.907	0.088				19-09-23-300-026
1FW0216TE						0.040	DRIVEWAY RE-CONSTRUCTION		19-09-23-300-022
1FW0217	WILLIAM J. OWEN aka WILLIAM OWEN	1.740	0.179	1.561	0.121				19-09-23-100-012
1FW0218	PASCARELLA CHILDREN FAMILY LIMITED PARTNERSHIP	56.194	1.321	54.873					

NO.	STATION	OFFSET	NORTH	EAST
1564	473+80.49	70.00' RT	N 1,763,136.9960	E 1,122,464.9921
378	474+00.00	70.00' LT	N 1,763,277.1310	E 1,122,483.5034
377	474+00.00	88.00' LT	N 1,763,295.1306	E 1,122,483.3755
1782	476+60.12	69.88' LT	N 1,763,278.8556	E 1,122,743.6164
1576	478+02.00	70.00' RT	N 1,763,139.9894	E 1,122,886.4875
1575	478+02.00	105.00' RT	N 1,763,104.9903	E 1,122,886.7360
1573	478+40.00	70.00' RT	N 1,763,140.2593	E 1,122,924.4865
1574	478+40.00	105.00' RT	N 1,763,105.2601	E 1,122,924.7351
1566	479+10.49	70.00' RT	N 1,763,140.7599	E 1,122,994.9793
1572	479+26.00	70.00' RT	N 1,763,140.8700	E 1,123,010.4843
1571	479+26.00	86.00' RT	N 1,763,124.8704	E 1,123,010.5980
1569	480+34.00	70.00' RT	N 1,763,141.6370	E 1,123,118.4816
542	480+34.00	86.00' RT	N 1,763,125.6374	E 1,123,118.5952
1567	480+38.49	70.00' RT	N 1,763,141.6689	E 1,123,122.9763
388	481+82.00	70.00' RT	N 1,763,142.6880	E 1,123,266.4779
1568	482+13.01	69.22' RT	N 1,763,143.7867	E 1,123,297.9684

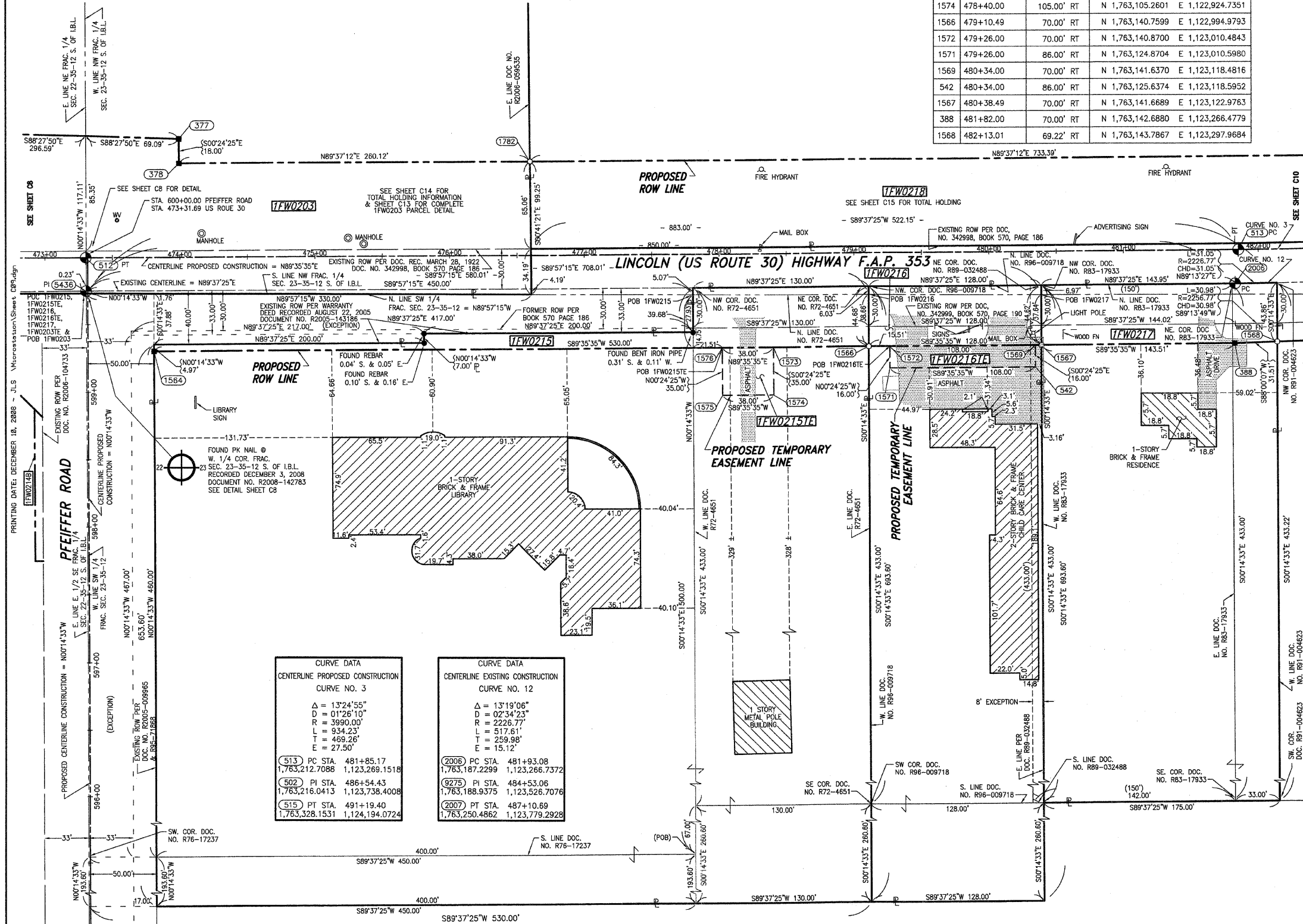
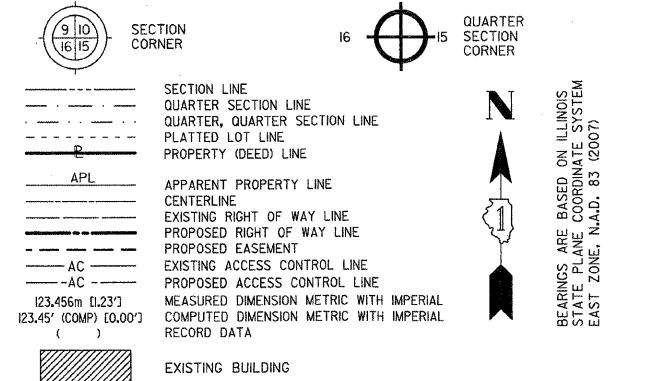

- IRON PIPE OR ROD FOUND
- SET 5/8" x 30' REBAR
- + CUT CROSS FOUND OR SET
- PK FOUND PK NAIL
- PK SET PK NAIL
- T1 THESE STAKES REFERENCE FOUND OR SET MONUMENTATION
- T2 SET 5/8 INCH REBAR FLUSH WITH GROUND TO TIE FOUND IRON STAKE. IDENTIFIED BY COLORED PLASTIC CAP AND BEARING SURVEYORS PROFESSIONAL NUMBER.
- T3 BY COLORED PLASTIC CAP AND BEARING SURVEYORS PROFESSIONAL NUMBER.
- BT1 THESE STAKES, IN CULTIVATED AREAS, REFERENCE FOUND OR SET MONUMENTATION.
- BT2 BURIED 5/8 INCH REBAR 20 INCHES BELOW GROUND TO TIE FOUND IRON STAKE.
- BT3 IDENTIFIED BY COLORED PLASTIC CAP BEARING SURVEYORS PROFESSIONAL NUMBER.
- STAKING OF PROPOSED RIGHT OF WAY. SET DIVISION OF HIGHWAYS SURVEY MARKER TO MONUMENT THE POSITION SHOWN. IDENTIFIED BY INSCRIPTION DATA AND SURVEYORS PROFESSIONAL NUMBER.
- M STAKING OF PROPOSED RIGHT OF WAY IN CULTIVATED AREAS. BURIED 5/8 INCH REBAR 20 INCHES BELOW GROUND TO MARK FUTURE SURVEY MARKER POSITION. IDENTIFIED BY COLORED PLASTIC CAP BEARING SURVEYORS PROFESSIONAL NUMBER.
- PERMANENT SURVEY MARKER. IDOT STD. 2135 (TO BE SET BY OTHERS)
- RIGHT OF WAY STAKING PROPOSED TO BE SET.

STATE OF ILLINOIS)
COUNTY OF WILL) SS

THIS IS TO CERTIFY THAT WE, CLAASSEN, WHITE & ASSOCIATES, P.C., AN ILLINOIS PROFESSIONAL DESIGN FIRM LAND SURVEYING CORPORATION NUMBER 184-004039, HAVE SURVEYED THE PLAT OF HIGHWAYS SHOWN HEREON BETWEEN SECTION 22, TOWNSHIP 35 NORTH, RANGE 12 EAST, AND SECTION 23, TOWNSHIP 35 NORTH, RANGE 12 EAST OF THE THIRD PRINCIPAL MERIDIAN, WILL COUNTY, THAT THE SURVEY IS TRUE AND COMPLETE AS SHOWN TO THE BEST OF MY KNOWLEDGE AND BELIEF, THAT THE PLAT CORRECTLY REPRESENTS SAID SURVEY, THAT ALL MONUMENTS FOUND AND ESTABLISHED ARE OF PERMANENT QUALITY AND OCCUPY THE POSITIONS SHOWN THEREON AND THAT THE MONUMENTS ARE SUFFICIENT TO ENABLE THE SURVEY TO BE RETRACED. THIS SURVEY CONFORMS TO THE CURRENT ILLINOIS MINIMUM STANDARDS FOR A BOUNDARY SURVEY. MADE FOR THE DEPARTMENT OF TRANSPORTATION, STATE OF ILLINOIS.

DATED AT JOLIET, ILLINOIS THIS _____ DAY OF _____, 2008 A.D.

DAVID A. CLAASSEN
ILLINOIS PROFESSIONAL LAND SURVEYOR NO. 035-002962
LICENSE EXPIRES NOVEMBER 30, 2010
THIS PROFESSIONAL SERVICE CONFORMS TO THE CURRENT ILLINOIS MINIMUM STANDARDS FOR A BOUNDARY SURVEY.

Classten, White & Associates, P.C.
121 AIRPORT DRIVE, UNIT 1
JOLIET, ILLINOIS 60431
(815) 744-3720

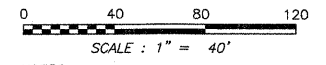

NOTES:

1.) EXISTING CENTERLINE OF U.S. ROUTE 30 PER PLAT OF CENTERLINE OF RUTTINGER, TONELLI & ASSOCIATES, INC. PREPARED FOR THE ILLINOIS DEPARTMENT OF TRANSPORTATION, DATED JUNE 2nd, 2001, I.D.O.T. JOB NUMBER R-91-016-01.

2.) COORDINATES LISTED ARE PROJECT COORDINATES AND CAN BE CONVERTED TO ILLINOIS STATE PLANE EAST ZONE, NAD 83 (2007) BY MULTIPLYING LISTED VALUES BY 0.9999964.

**PLAT OF HIGHWAYS
STATE OF ILLINOIS
DEPARTMENT OF TRANSPORTATION
F.A.P. 353 US ROUTE 30 (LINCOLN HIGHWAY)**

SECTION US 45 TO STA. 515+83 WILL COUNTY
PROJECT JOB NO. R-91-016-01
STATION 473+50 TO STATION 482+00
SCALE: 1" = 40' SHEET 09 OF 035

**BUREAU OF LAND ACQUISITION
201 WEST CENTER COURT
SCHAUMBURG, ILLINOIS 60196-1096**