

PART OF SECTION 24, T35N, R12E, OF THE 3RD PM, WILL COUNTY, ILLINOIS

LEGEND

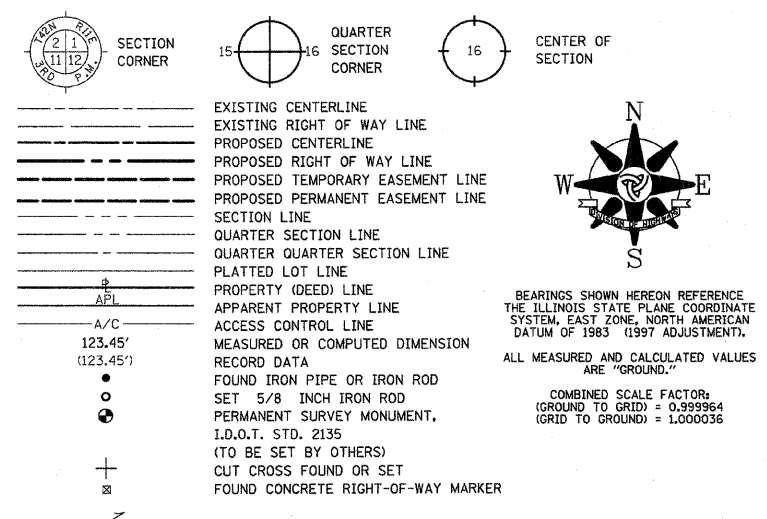

- EXISTING CENTERLINE
- EXISTING RIGHT OF WAY LINE
- PROPOSED CENTERLINE
- PROPOSED RIGHT OF WAY LINE
- PROPOSED TEMPORARY EASEMENT LINE
- PROPOSED PERMANENT EASEMENT LINE
- SECTION LINE
- QUARTER SECTION LINE
- QUARTER QUARTER SECTION LINE
- PLATTED LOT LINE
- PROPERTY (DEED) LINE
- APPARENT PROPERTY LINE
- ACCESS CONTROL LINE
- MEASURED OR COMPUTED DIMENSION
- RECORD DATA
- FOUND IRON PIPE OR IRON ROD
- SET 5/8 INCH IRON ROD
- PERMANENT SURVEY MONUMENT, I.D.O.T. STD. 2135 (TO BE SET BY OTHERS)
- CUT CROSS FOUND OR SET
- FOUND CONCRETE RIGHT-OF-WAY MARKER

BEARINGS SHOWN HEREON REFERENCE THE ILLINOIS STATE PLANE COORDINATE SYSTEM, EAST ZONE, NORTH AMERICAN DATUM OF 1983 (1997 ADJUSTMENT). ALL MEASURED AND CALCULATED VALUES ARE "GROUND."

COMBINED SCALE FACTOR:
(GROUND TO GRID) = 0.999964
(GRID TO GROUND) = 1.000036

- T1 THESE STAKES REFERENCE FOUND OR SET MONUMENTATION, SET 3/8 INCH IRON ROD FLUSH WITH GROUND. IDENTIFIED BY COLORED PLASTIC CAP BEARING SURVEYORS REGISTRATION NUMBER.
- T2
- T3
- BT1 THESE STAKES, IN CULTIVATED AREAS, REFERENCE FOUND OR SET MONUMENTATION, BURIED 3/8 INCH IRON ROD 20 INCHES BELOW GROUND SURFACE. IDENTIFIED BY COLORED PLASTIC CAP BEARING SURVEYORS REGISTRATION NUMBER.
- BT2
- BT3
- M STAKING OF PROPOSED RIGHT OF WAY. SET DIVISION OF HIGHWAYS SURVEY MARKER TO MONUMENT THE POSITION SHOWN. IDENTIFIED BY INSCRIPTION DATA AND SURVEYORS REGISTRATION NUMBER.
- M STAKING OF PROPOSED RIGHT OF WAY IN CULTIVATED AREAS. BURIED 3/8 INCH IRON ROD 20 INCHES BELOW GROUND SURFACE TO MARK FUTURE SURVEY MARKER POSITION. IDENTIFIED BY COLORED PLASTIC CAP AND SURVEYORS REGISTRATION NUMBER.
- U STAKING OF PROPOSED RIGHT OF WAY IN CLOSE PROXIMITY TO UNDERGROUND UTILITIES. SET DIVISION OF HIGHWAYS SURVEY MARKER ON 3/8 INCH IRON ROD (BETWEEN 6 INCHES AND 12 INCHES IN LENGTH) TO MONUMENT THE POSITION SHOWN. IDENTIFIED BY INSCRIPTION DATA AND SURVEYORS REGISTRATION NUMBER.

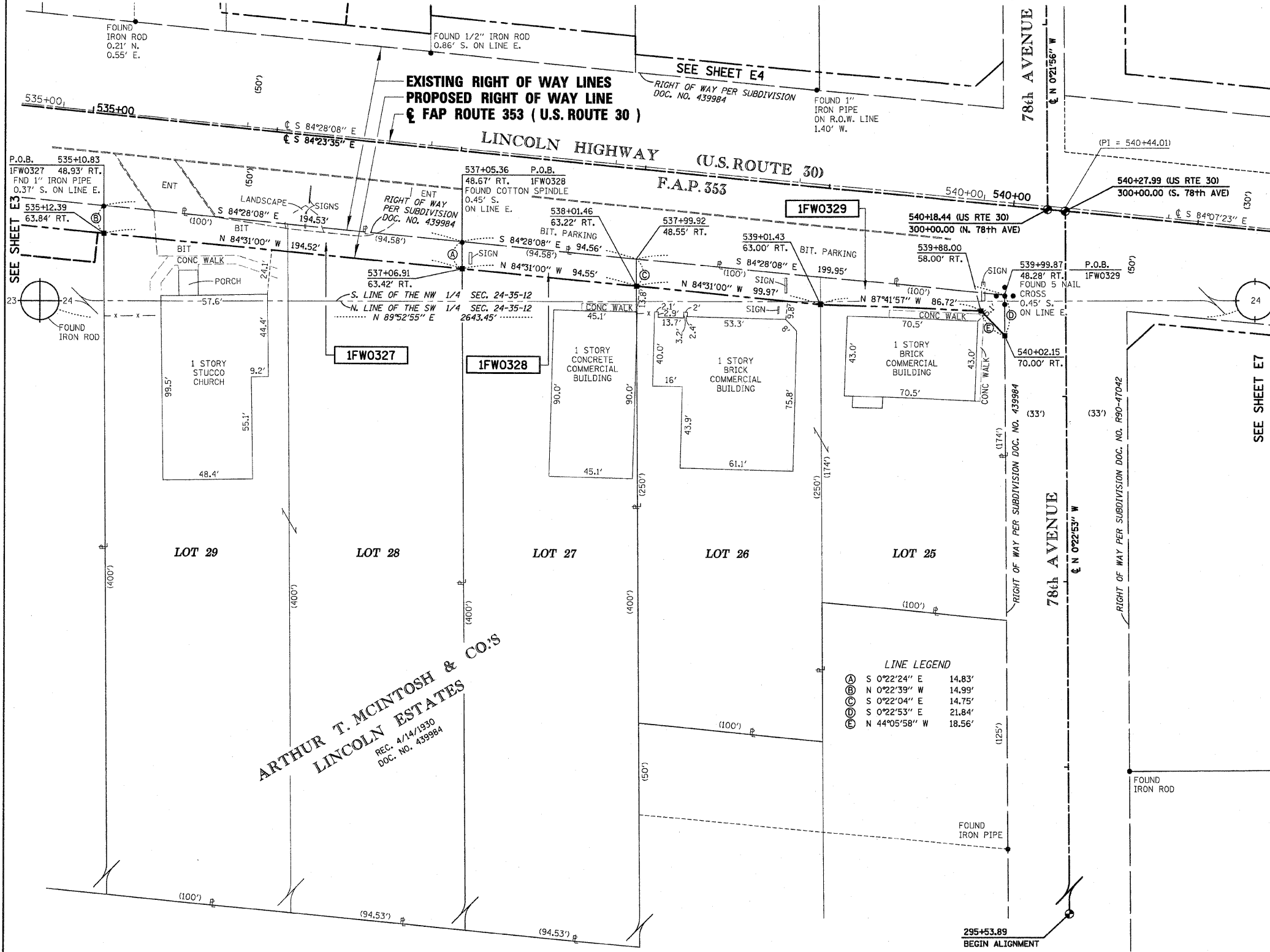

| PARCEL NO. | OWNER | PERMANENT INDEX NUMBER | TOTAL HOLDING | AREA TAKING | PREVIOUSLY DEDICATED | REMAINDER | EASEMENTS | | EASEMENT PURPOSE | PROPERTY ACQUIRED BY |
|------------|--------------------------|--------------------------------------|---------------|-------------|----------------------|-----------|-----------|------|------------------|----------------------|
| | | | | | | | TEMP | PERM | | |
| 1FW0327 | THEODORE VOSS JR. | 19-09-24-301-002 19-09-24-301-003 | 1.779 AC | 0.066 AC | --- | 1.713 AC | --- | --- | | |
| 1FW0328 | DENNIS ASH AND DIANE ASH | 19-09-24-301-004 | 0.865 AC | 0.032 AC | --- | 0.833 AC | --- | --- | | |
| 1FW0329 | THC, LLC | 19-09-24-301-005 19-09-24-301-006 | 0.973 AC | 0.062 AC | --- | 0.911 AC | --- | --- | | |

AMERICAN SURVEYING & ENGINEERING, P.C.
841 N. Galena Avenue / Dixon, IL 61021 / 815-288-6231
8604 W. Catalpa Avenue / Chicago, IL 60656 / 773-444-0800
888 S. Edgelawn Drive / Aurora, IL 60506 / 630-897-4105
Illinois Professional Design Firm No. 184-003192

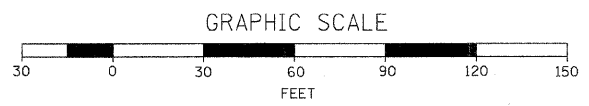

STATE OF ILLINOIS)
COUNTY OF COOK) S.S.

THIS IS TO CERTIFY THAT I, COVENTINE FIDIS, AN ILLINOIS PROFESSIONAL LAND SURVEYOR, HAVE SURVEYED THE PLAT OF HIGHWAYS SHOWN HEREON IN SECTION 24, TOWNSHIP 35 NORTH, RANGE 12 EAST OF THE THIRD PRINCIPAL MERIDIAN, IN WILL COUNTY, THAT THE PLAT CORRECTLY REPRESENTS SAID SURVEY, THAT ALL MONUMENTS FOUND AND ESTABLISHED ARE OF PERMANENT QUALITY AND OCCUPY THE POSITIONS SHOWN THEREON AND THAT THE MONUMENTS ARE SUFFICIENT TO ENABLE THE SURVEY TO BE RETRACED. MADE FOR THE DEPARTMENT OF TRANSPORTATION, STATE OF ILLINOIS.

DATED AT CHICAGO, ILLINOIS THIS 16TH DAY OF DECEMBER, 2008.

COVENTINE FIDIS
ILLINOIS PROFESSIONAL LAND SURVEYOR NO. 2159
LICENSE EXPIRATION DATE 11/30/2010

THIS PROFESSIONAL SERVICE CONFORMS TO THE CURRENT ILLINOIS MINIMUM SURVEY STANDARDS.

RECEIVED
JAN 28 2009
PLATS & LEGAL



**PLAT OF HIGHWAYS
STATE OF ILLINOIS
DEPARTMENT OF TRANSPORTATION
F.A.P. 353
LINCOLN HIGHWAY (U.S. ROUTE 30)**

SECTION: WILL COUNTY
PROJECT: JOB NO. R-91-016-01
STATION: 535+10 TO STATION: 540+02
SCALE: 1" = 30' SHEET E5

**BUREAU OF LAND ACQUISITION
201 WEST CENTER COURT
SCHAUMBURG, ILLINOIS 60196**