

PART OF SECTION 24, T35N, R12E, OF THE 3RD PM, WILL COUNTY, ILLINOIS

LEGEND

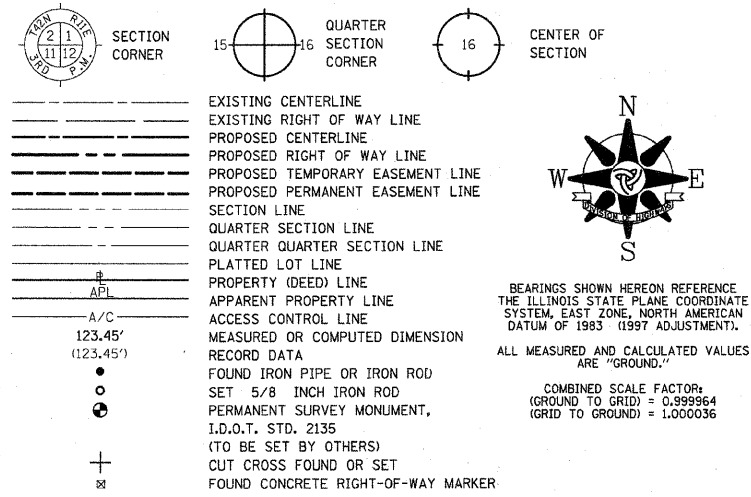

SEE SHEET E9

- T1 THESE STAKES REFERENCE FOUND OR SET MONUMENTATION. SET 3/8 INCH IRON ROD FLUSH WITH GROUND. IDENTIFIED BY COLORED PLASTIC CAP BEARING SURVEYORS REGISTRATION NUMBER.
- BT1 THESE STAKES, IN CULTIVATED AREAS, REFERENCE FOUND OR SET MONUMENTATION. BURIED 3/8 INCH IRON ROD 20 INCHES BELOW GROUND SURFACE. IDENTIFIED BY COLORED PLASTIC CAP BEARING SURVEYORS REGISTRATION NUMBER.
- STAKING OF PROPOSED RIGHT OF WAY. SET DIVISION OF HIGHWAYS SURVEY MARKER TO MONUMENT THE POSITION SHOWN. IDENTIFIED BY INSCRIPTION DATA AND SURVEYORS REGISTRATION NUMBER.
- M STAKING OF PROPOSED RIGHT OF WAY IN CULTIVATED AREAS. BURIED 3/8 INCH IRON ROD 20 INCHES BELOW GROUND SURFACE TO MARK FUTURE SURVEY MARKER POSITION. IDENTIFIED BY COLORED PLASTIC CAP AND SURVEYORS REGISTRATION NUMBER.
- U STAKING OF PROPOSED RIGHT OF WAY IN CLOSE PROXIMITY TO UNDERGROUND UTILITIES. SET DIVISION OF HIGHWAYS SURVEY MARKER ON 3/8 INCH IRON ROD (BETWEEN 6 INCHES AND 12 INCHES IN LENGTH) TO MONUMENT THE POSITION SHOWN. IDENTIFIED BY INSCRIPTION DATA AND SURVEYORS REGISTRATION NUMBER.

STATE OF ILLINOIS)
) S.S.
COUNTY OF COOK)

THIS IS TO CERTIFY THAT I, COVENTINE FIDIS, AN ILLINOIS PROFESSIONAL LAND SURVEYOR, HAVE SURVEYED THE PLAT OF HIGHWAYS SHOWN HEREON IN SECTION 24, TOWNSHIP 35 NORTH, RANGE 12 EAST OF THE THIRD PRINCIPAL MERIDIAN, IN WILL COUNTY, THAT THE PLAT CORRECTLY REPRESENTS SAID SURVEY, THAT ALL MONUMENTS FOUND AND ESTABLISHED ARE OF PERMANENT QUALITY AND OCCUPY THE POSITIONS SHOWN THEREON AND THAT THE MONUMENTS ARE SUFFICIENT TO ENABLE THE SURVEY TO BE RETRACED. MADE FOR THE DEPARTMENT OF TRANSPORTATION, STATE OF ILLINOIS.

DATED AT CHICAGO, ILLINOIS THIS 16TH DAY OF DECEMBER, 2008.

COVENTINE FIDIS
ILLINOIS PROFESSIONAL LAND SURVEYOR NO. 2159
LICENSE EXPIRATION DATE 11/30/2010

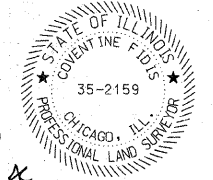

RECEIVED
MAR 26 2010
PLATS & LEGALS

THIS PROFESSIONAL SERVICE CONFORMS TO THE CURRENT ILLINOIS MINIMUM SURVEY STANDARDS.

PLAT OF HIGHWAYS
STATE OF ILLINOIS
DEPARTMENT OF TRANSPORTATION
F.A.P. 353
LINCOLN HIGHWAY (U.S. ROUTE 30)

SECTION: WILL COUNTY
PROJECT: JOB NO. R-91-016-01
STATION: 545+45 TO STATION: 549+50
SCALE: 1" = 30' SHEET E8

BUREAU OF LAND ACQUISITION
201 WEST CENTER COURT
SCHAUMBURG, ILLINOIS 60196

LINE LEGEND

N 0°15'47" W	84.89'
S 14°33'21" E	12.53'
S 0°15'47" E	75.37'
N 0°15'47" W	9.86'
S 0°15'47" E	22.00'
S 89°52'55" W	2643.20'
S 89°52'55" W	403.14'

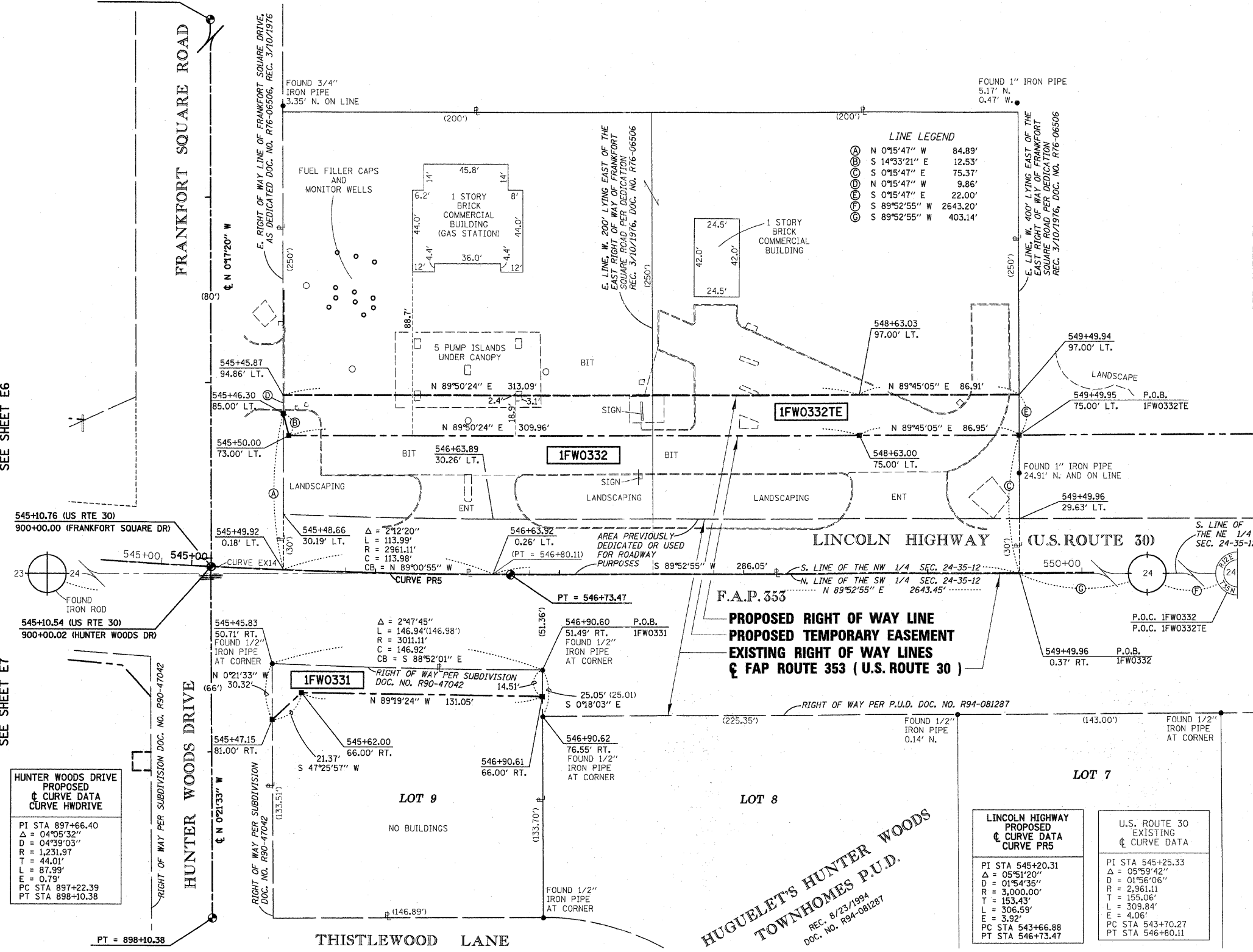

HUNTER WOODS DRIVE PROPOSED CURVE DATA
PI STA 897+66.40
Δ = 04°05'32"
D = 04°39'03"
R = 1,231.97
T = 44.01'
L = 87.99'
E = 0.79'
PC STA 897+22.39
PT STA 898+10.38

LINCOLN HIGHWAY PROPOSED CURVE DATA
PI STA 545+20.31
Δ = 05°51'20"
D = 01°54'35"
R = 3,000.00'
T = 153.43'
L = 306.59'
E = 3.92'
PC STA 543+66.88
PT STA 546+73.47

U.S. ROUTE 30 EXISTING CURVE DATA
PI STA 545+25.33
Δ = 05°59'42"
D = 01°56'06"
R = 2,961.11
T = 155.06'
L = 309.84'
E = 4.06'
PC STA 543+70.27
PT STA 546+80.11

PARCEL NO.	OWNER	PERMANENT INDEX NUMBER	TOTAL HOLDING	AREA TAKING	PREVIOUSLY DEDICATED	REMAINDER	EASEMENTS		EASEMENT PURPOSE	PROPERTY ACQUIRED BY
							TEMP	PERM		
1FW0331	FIRST UNITED BANK, TRUSTEE, TRUST NO. 1788	19-09-24-330-001	0.455 AC	0.052 AC	—	0.403 AC	—	—		
1FW0332	ROK VENTURES, LLC	19-09-24-101-013	2.294 AC	0.688 AC	0.276 AC	1.606 AC	—	—		
1FW0332TE		—					—	0.202 AC	—	CONSTRUCTION