

PART OF THE SE 1/4 OF SECTION 18, T43N, R12 EAST OF THE 3rd PM, LAKE COUNTY, ILLINOIS

SEE CONTINUATION ON SHEET 12

BEARINGS SHOWN HEREON ARE BASED ON SURVEY CONTROL DATA AS PROVIDED BY THE ILLINOIS DEPARTMENT OF TRANSPORTATION.

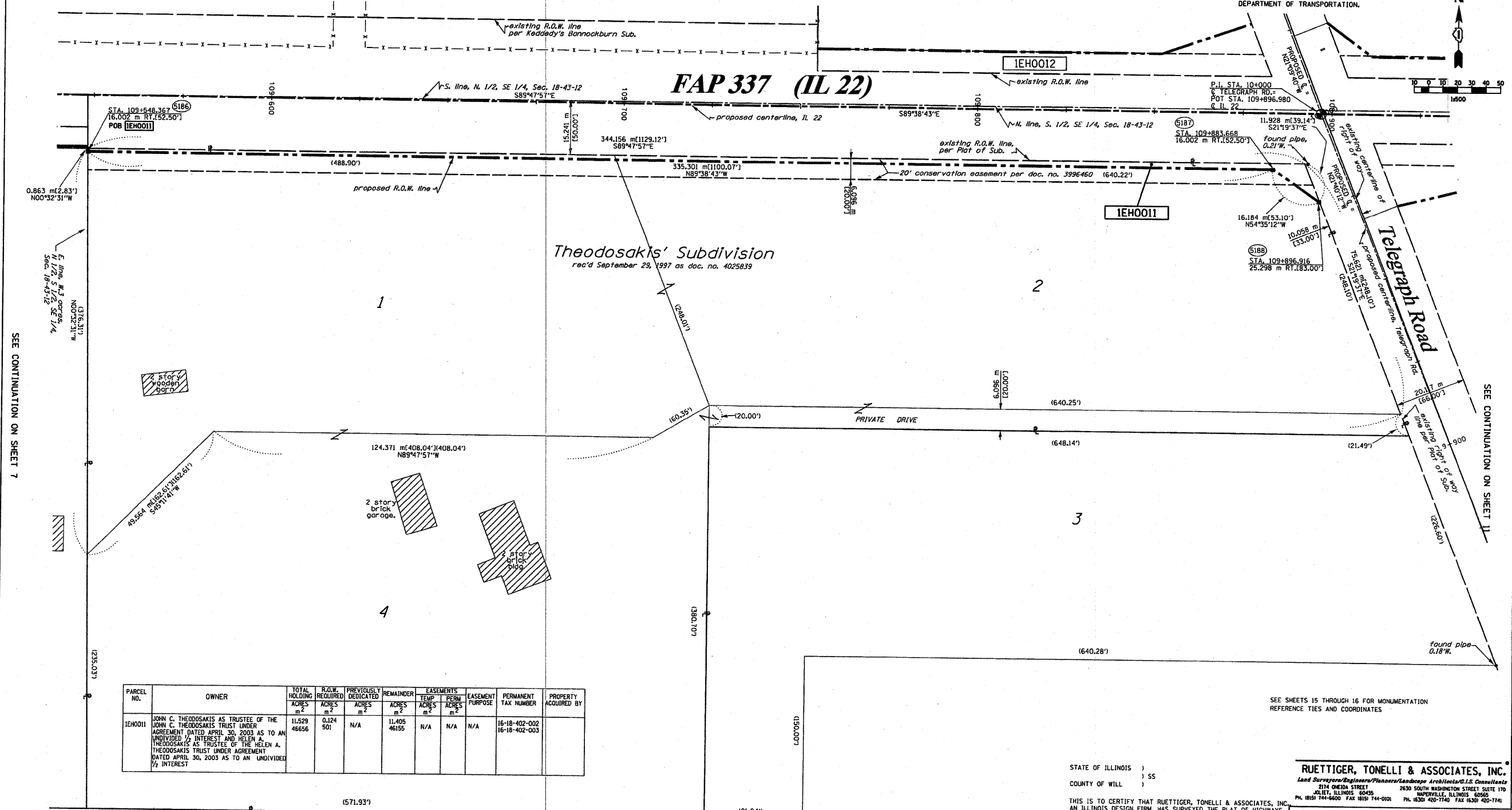

SEE CONTINUATION ON SHEET 7

SEE CONTINUATION ON SHEET 11

| PARCEL NO. | OWNER | TOTAL HOLDING ACRES | R.O.W. REQUIRED ACRES | PREVIOUSLY DEDICATED ACRES | REMAINDER ACRES | EASEMENTS TEMP ACRES | EASEMENTS PERM ACRES | EASEMENT PURPOSE | PERMANENT TAX NUMBER | PROPERTY ACQUIRED BY |
|------------|---|---------------------|-----------------------|----------------------------|-----------------|----------------------|----------------------|------------------|--------------------------------|----------------------|
| 1EH0011 | JOHN C. THEODOSAKIS AS TRUSTEE OF THE JOHN C. THEODOSAKIS TRUST UNDER AGREEMENT DATED APRIL 30, 2003 AS TO AN UNDIVIDED 1/2 INTEREST AND HELEN A. THEODOSAKIS AS TRUSTEE OF THE HELEN A. THEODOSAKIS TRUST UNDER AGREEMENT DATED APRIL 30, 2003 AS TO AN UNDIVIDED 1/2 INTEREST | 11.529 46566 | 0.124 501 | N/A | 11.405 46155 | N/A | N/A | N/A | 16-18-402-002 16-18-402-003 | |

LEGEND (METRIC)

- EXISTING CENTERLINE
- PROPOSED CENTERLINE
- EXISTING RIGHT OF WAY LINE
- PROPOSED RIGHT OF WAY LINE
- EXISTING EASEMENT LINE
- SECTION LINE
- QUARTER SECTION LINE
- QUARTER QUARTER SECTION LINE
- PROPERTY BOUNDARY LINE
- APPARENT PROPERTY LINE
- MEASURED DIMENSION
- COMPUTED DIMENSION
- RECORDED DIMENSION
- FOUND IRON PIPE OR IRON ROD
- SET 3/8" INCH IRON ROD

STATE OF ILLINOIS)
COUNTY OF WILL) SS

RUETTIGER, TONELLI & ASSOCIATES, INC.
Land Surveyors/Engineers/Planners/Landscape Architects/G.I.S. Consultants
2114 ONEIDA STREET JOLIET, ILLINOIS 60435
PH. (815) 744-6600 FAX (815) 744-0101 2630 SOUTH WASHINGTON STREET SUITE 170 JOLIET, ILLINOIS 60435
PH. (815) 420-1740 FAX (815) 420-1741

THIS IS TO CERTIFY THAT RUETTIGER, TONELLI & ASSOCIATES, INC. AN ILLINOIS DESIGN FIRM, HAS SURVEYED THE PLAT OF HIGHWAYS SHOWN HEREON IN SECTION 18, TOWNSHIP 43 NORTH, RANGE 12 EAST OF THE THIRD PRINCIPAL MERIDIAN, LAKE COUNTY, THAT THE SURVEY IS TRUE AND COMPLETE AS SHOWN TO THE BEST OF MY KNOWLEDGE AND BELIEF, THAT THE PLAT CORRECTLY REPRESENTS SAID SURVEY, THAT ALL MONUMENTS FOUND AND ESTABLISHED ARE OF PERMANENT QUALITY AND OCCUPY THE POSITIONS SHOWN THEREON AND THAT THE MONUMENTS ARE SUFFICIENT TO ENABLE THE SURVEY TO BE RETRACED. MADE FOR THE DEPARTMENT OF TRANSPORTATION, STATE OF ILLINOIS.

ILLINOIS DEPARTMENT OF TRANSPORTATION
PLAT OF HIGHWAYS
FAP 337 (IL 22)
I-294 TO RIDGE ROAD
LAKE COUNTY
JOB NO. R91-023-01
STATION 109+540 TO STATION 109+900

RECEIVED
FEB 10 2009
PLATS & LEGALS



DATED AT JOLIET, ILLINOIS THIS 10th DAY OF FEBRUARY 2009 A.D.
RONALD F. HODGEN P.L.S. NO. 2630
MY LICENSE EXPIRES 11-30-2010

SCALE 1:500 SHEET 8 OF 16
ILLINOIS DEPARTMENT OF TRANSPORTATION
DIVISION OF HIGHWAYS/DISTRICT 1
201 WEST CENTER COURT
SCHAMBERG, ILLINOIS 60136

REVISED:
5-21-07 / MISC. REVISIONS
2-6-09 / REVISED TH FOR PARCEL 0011

ROUTE: FAP 337 (IL 22) SECTION: COUNTY: LAKE JOB NO. R-91-023-01 RT&A 20020755.00 (IL 22)

| | | | | | | | | | | | | |
|--|---|-------------------|-----------|---|---------------------------------|---------------------------|---------------------------|---------------|--------------------|----------------|--|--|
| FILE NAME = W:\ILRTE22\2009 REVISIONS\Tree Removal | USER NAME = #USER# | DESIGNED = LP | REVISED = | STATE OF ILLINOIS DEPARTMENT OF TRANSPORTATION | IL ROUTE 22 PLAT OF HIGHWAYS | F.A.P. R.T.E. = 337 | SECTION = 2010-062-DTR | COUNTY = LAKE | TOTAL SHEETS = 56 | SHEET NO. = 47 | | |
| | CONTRACT\CADD Sheets\DI68L41-sh-ROW.dgn | DRAWN = DC | REVISED = | | | SCALE: 1"=50' | SHEET NO. 47 OF 56 SHEETS | STA. TO STA. | CONTRACT NO. 60L41 | | | |
| | PLOT SCALE = #SCALE# | CHECKED = JP | REVISED = | | | ILLINOIS FED. AID PROJECT | | | | | | |
| | PLOT DATE = 5/13/2010 | DATE = 05/14/2010 | REVISED = | | | | | | | | | |