

PART OF THE SW 1/4 OF SEC. 16 AND PART OF THE SE 1/4 OF SEC. 17, TWP. 43 N., R. 12 E. OF THE 3RD. P.M., IN LAKE COUNTY, ILLINOIS.

STATION	OFFSET	NORTH	EAST
111+932.709	25.00m Lt.	614,391.6415	340,179.4996
111+934.344	21.807m Lt.	614,438.5461	340,181.2117
111+941.983	14.368m Lt.	614,430.8945	340,188.8379
111+943.928	15.677m Rt.	614,400.9461	340,190.7345
111+968.366	15.599m Rt.	614,400.9842	340,215.1720

PARCEL NUMBER	OWNER	TOTAL HOLDINGS ACRES	PART TAKEN ACRES	SQUARE FEET	AREA IN EXISTING R.O.W. ACRES	REMAINDER AREA ACRES	EASEMENT AREA ACRES	EASEMENT PURPOSE	PERMANENT INDEX NUMBER	PROPERTY ACQUIRED BY
1EH0101	Betty Halst, a widow, surviving joint tenant	2.713	0.090	N/A	0.017	2.623	N/A	N/A	16-17-400-034	5580376
1EH0102	Alvin F. Mecklenburger and Lois E. Mecklenburger, his wife as Joint Tenants	1.946	0.009	390	N/A	1.937	N/A	N/A	16-17-402-005	5580377
1EH0103	Chondrashekar W. Joshi and Mahini C. Joshi, husband and wife, as Tenants in Common	0.878	0.013	N/A	N/A	0.865	N/A	N/A	16-16-303-042	5789871

LEGEND

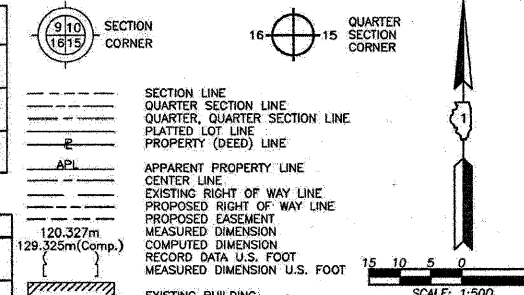

Bearings are referenced to the Illinois State Plane Coordinate System, NAD 83, East Zone, as Provided by the Illinois Department of Transportation.

○ IRON PIPE OR ROD FOUND      ○ "MAG" NAIL SET  
 + CUT CROSS FOUND OR SET      ● 5/8" REBAR SET

● T1 THESE STAKES REFERENCE FOUND OR SET MONUMENTATION. SET 5/8 INCH IRON ROD FLUSH WITH GROUND TO THE FOUND IRON STAKE. IDENTIFIED BY COLORED PLASTIC CAP BEARING SURVEYORS REGISTRATION NUMBER.  
 T2  
 T3

● BT1 THESE STAKES, IN CULTIVATED AREAS, REFERENCE FOUND OR SET MONUMENTATION. BURIED 5/8 INCH IRON ROD 20 INCHES BELOW GROUND TO THE FOUND IRON STAKE. IDENTIFIED BY COLORED PLASTIC CAP BEARING SURVEYORS REGISTRATION NUMBER.  
 BT2  
 BT3

■ STAKING OF PROPOSED RIGHT OF WAY. SET DIVISION OF HIGHWAYS SURVEY MARKER TO MONUMENT THE POSITION SHOWN. IDENTIFIED BY INSCRIPTION DATA AND SURVEYORS REGISTRATION NUMBER.

■ M STAKING OF PROPOSED RIGHT OF WAY IN CULTIVATED AREAS. BURIED 5/8 INCH METAL ROD 20 INCHES BELOW GROUND TO MARK FUTURE SURVEY MARKER POSITION IDENTIFIED BY COLORED PLASTIC CAP BEARING SURVEYORS REGISTRATION NUMBER.

● PERMANENT SURVEY MARKER, I.D.O.T STD 2135 (TO BE SET BY OTHERS)

□ RIGHT OF WAY STAKING PROPOSED TO BE SET

Parcel	Document No.	Date Recorded
1EH0101	434747	March 22, 1937
1EH0101	92 ED 15	*June 11, 1992
1EH0102	859697	April 1, 1955
1EH0102	3083384	November 13, 1991
1EH0103	2568732	May 18, 1987
1EH0103	92 ED 23	*December 23, 1993
-----	859697	April 1, 1955
-----	1639664	October 19, 1973
-----	3075188	October 21, 1991
-----	92 ED 17	*June 7, 1993
-----	92 ED 44	*November 4, 1993

\* Date Filed

Point Number	Tie to point	Tie Distance (feet)
1	T1	12.15
	T2	11.93
	T3	17.08
2	T1	16.22
	T2	7.36
	T3	7.32
3	T1	21.63
	T2	14.58
	T3	20.56
4	T1	34.59
	T2	23.53
	T3	16.29
5	T1	12.05
	T2	8.53
	T3	9.84
6	T1	9.37
	T2	5.80
	T3	3.83

All Ties to Point No. 2 are a Cross Cut (Set) in Concrete Walk.  
 T1 & T3 to Point No. 6 are a "MAG" Nail (Set) in Wood 4" x 4" Fence Post.

OKO ESTATES  
 Recorded October 19, 1973  
 as Document No. 1639664

STATE OF ILLINOIS }  
 COUNTY OF LAKE }  
 THIS IS TO CERTIFY THAT WE, JORGENSEN & ASSOCIATES, INC., AN ILLINOIS PROFESSIONAL DESIGN FIRM, LAND SURVEYING CORPORATION, NUMBER 184-2771, HAVE SURVEYED THE PLAT OF HIGHWAYS SHOWN HEREON BETWEEN SECTION 16, TOWNSHIP 43N., RANGE 12E. AND SECTION 17, TOWNSHIP 43N., RANGE 12E., OF THE THIRD PRINCIPAL MERIDIAN, LAKE COUNTY, THAT THE SURVEY IS TRUE AND COMPLETE AS SHOWN TO THE BEST OF MY KNOWLEDGE AND BELIEF, THAT THE PLAT CORRECTLY REPRESENTS SAID SURVEY, THAT ALL MONUMENTS FOUND AND ESTABLISHED ARE OF PERMANENT QUALITY AND OCCUPY THE POSITIONS SHOWN THEREON AND THAT THE MONUMENTS ARE SUFFICIENT TO ENABLE THE SURVEY TO BE RETRACED. MADE FOR THE DEPARTMENT OF TRANSPORTATION, STATE OF ILLINOIS.

DATED AT LAKE VILLA, ILLINOIS THIS 25th DAY OF February 2008 A.D.



Christian H. Jorgensen, PRESIDENT  
 ILLINOIS PROFESSIONAL LAND SURVEYOR NO. 35-2797  
 EXPIRATION DATE: NOVEMBER 30, 2004  
 NOTE: SURFACE COORDINATES ARE SHOWN.  
 PROJECT AVERAGE COMBINED SCALE FACTOR 0.999962771.

STATION	OFFSET	NORTH	EAST
111+815.383	15.037m Lt.	614,431.8686	340,062.2388
111+820.728	14.566m Rt.	614,402.2578	340,067.5364
111+820.765	18.000m Rt.	614,398.8232	340,067.5676
111+899.447	14.473m Lt.	614,431.1686	340,146.3025
111+906.077	14.429m Lt.	614,431.1134	340,152.9318
111+908.519	18.000m Rt.	614,398.6807	340,155.3210
111+912.081	23.000m Lt.	614,439.6749	340,158.9502
111+912.108	20.484m Lt.	614,437.1584	340,158.9729
111+912.486	15.180m Rt.	614,401.4938	340,159.2934
111+912.559	22.000m Rt.	614,394.6742	340,159.3547
111+922.339	4.261m Lt.	614,420.8194	340,169.1776
111+922.384	0	614,416.6582	340,169.2159
111+922.546	15.248m Rt.	614,401.4100	340,169.3530
111+922.617	21.893m Rt.	614,394.7646	340,169.4127
111+932.610	15.713m Rt.	614,400.9285	340,179.4162

JORGENSEN & ASSOCIATES, INC.  
 120 PARK AVENUE  
 LAKE VILLA, ILLINOIS 60046  
 (847) 368-3371

PLAT OF HIGHWAYS  
 STATE OF ILLINOIS  
 DEPARTMENT OF TRANSPORTATION  
 F.A.P. 337 (ILLINOIS ROUTE 22)  
 SECTION 20R-4 LAKE COUNTY  
 PROJECT 111+800 TO STATION 112+100  
 SCALE: 1:500/1"=12.7' SHEET B2 OF B5  
 BUREAU OF LAND ACQUISITION  
 201 WEST CENTER COURT  
 SCHAUMBURG, ILLINOIS 60196

DATE	BY

ROW PLAT	MADE	DATE

NOTEBOOK	NO.

ROUTE F.A.P. 337 (ILLINOIS ROUTE 22)

SECTION 20R-4

COUNTY LAKE

JOB NO. R-91-023-01

RECORDING: RECORDED ON

AS DOCUMENT NO.

STATE OF ILLINOIS  
 DEPARTMENT OF TRANSPORTATION

IL ROUTE 22  
 PLAT OF HIGHWAYS

F.A.P. RTE.	SECTION	COUNTY	TOTAL SHEETS	SHEET NO.
337	2010-062-DTR	LAKE	56	55B

CONTRACT NO. 60L41  
 ILLINOIS FED. AID PROJECT

FILE NAME	USER NAME	DESIGNED	REVISED
W:\ILROUTE22\2009 REVISIONS\Tree Removal	poosocha	LP	06/08/2010
Contract\CADD Sheets\Final comments - revision	DRANNA	JP	05/14/2010
PLOT SCALE = 50.0000' / IN.	CHECKED	JP	
PLOT DATE = 6/8/2010	DATE		

SCALE: 1"=50' SHEET NO. 55B OF 56 SHEETS STA. TO STA.