

54+1 = 55

**INDEX OF SHEETS**

FOR INDEX OF SHEETS, SEE SHEET NO. 2

PROJECT LOCATED IN CITY OF DES PLAINES

**TRAFFIC DATA AND DESIGN DESIGNATION**

CITY OF DES PLAINES:				
	VPD (YEAR)	POSTED SPEED (MPH)	DESIGN SPEED (MPH)	FUNCTIONAL CLASS
Dulles Road/Bradley Street	<300	25	25	Local
Little Path Road	<300	25	25	Local
Westmere Road	<300	25	25	Local
Fremont Avenue	<300	25	25	Local
Westgate Road	<300	25	25	Local
Thacker Street - East of Wolf Rd.	11,800	25	25	Minor Arterial
Pearson Street	3,400	25	25	Local
Scott Street	<300	25	25	Local
Pratt Avenue	<300	25	25	Local
Maple Street	<300	25	25	Local
Howard Avenue	<300	25	25	Local
White Street	<300	25	25	Local
Lincoln Avenue	<300	25	25	Local
Cora Street	<300	25	25	Local
Everett Street	<300	25	25	Local
Dexter Lane	<300	25	25	Local
Prospect Lane	<300	25	25	Local
Lee Street	16,000	25	25	Local
Prospect Lane	<300	25	25	Local
Webster Lane	580	25	25	Local
Carol Lane	<300	25	25	Local
Webster Lane	<300	25	25	Local
Algonquin Road	9,300	25	25	Local
Howard Avenue	3,000	25	25	Local
Fargo Avenue	<300	25	25	Local
Lee Street	16,000	25	25	Local
Chestnut Street	<300	25	25	Local
Forest Avenue	600	25	25	Local
Fifth Avenue	<300	25	25	Local
Cordial Drive	550	25	25	Local
Marshall Drive	400	25	25	Local
Dover Drive	<300	25	25	Local
Kolpin Drive/Seymour Avenue	<300	25	25	Local
Florin Drive	700	25	25	Local
Marshall Drive	750	25	25	Local
Walnut Avenue	250	25	25	Local
Warrington Road	<300	25	25	Local
<b>COOK COUNTY HIGHWAYS:</b>				
Thacker Street - West of Wolf Rd.	12,300	35	35	Minor Arterial
Mount Prospect Road	17,700	45	45	Collector, Urban

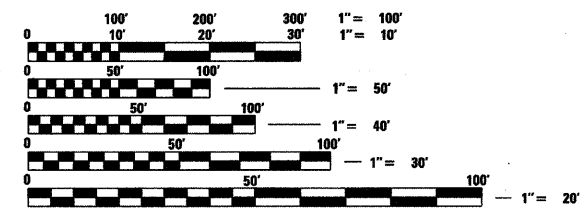

FULL SIZE PLANS HAVE BEEN PREPARED USING STANDARD ENGINEERING SCALES, REDUCED SIZED PLANS WILL NOT CONFORM TO STANDARD SCALES. IN MAKING MEASUREMENTS ON REDUCED PLANS, THE ABOVE SCALES MAY BE USED.

J.U.L.I.E.  
JOINT UTILITY LOCATION INFORMATION FOR EXCAVATION  
1-800-892-0123 or 311

IDOT FIELD ENGINEER: KEVIN STALLWORTH, P.E. (847) 705-4169  
PROJECT MANAGER: DONALD JAKESCH, P.E. (312) 777-2900

**CONTRACT NO. 63359**

DEPARTMENT OF TRANSPORTATION  
DIVISION OF HIGHWAYS  
**PLANS FOR PROPOSED  
FEDERAL AID PROJECT**  
VARIOUS ROUTES  
BIKE PLAN IMPLEMENTATION  
SECTION 09-00208-00-BT  
PROJECT NO.: CMM-9003 (639)  
CITY OF DES PLAINES  
COOK COUNTY  
C-91-533-10

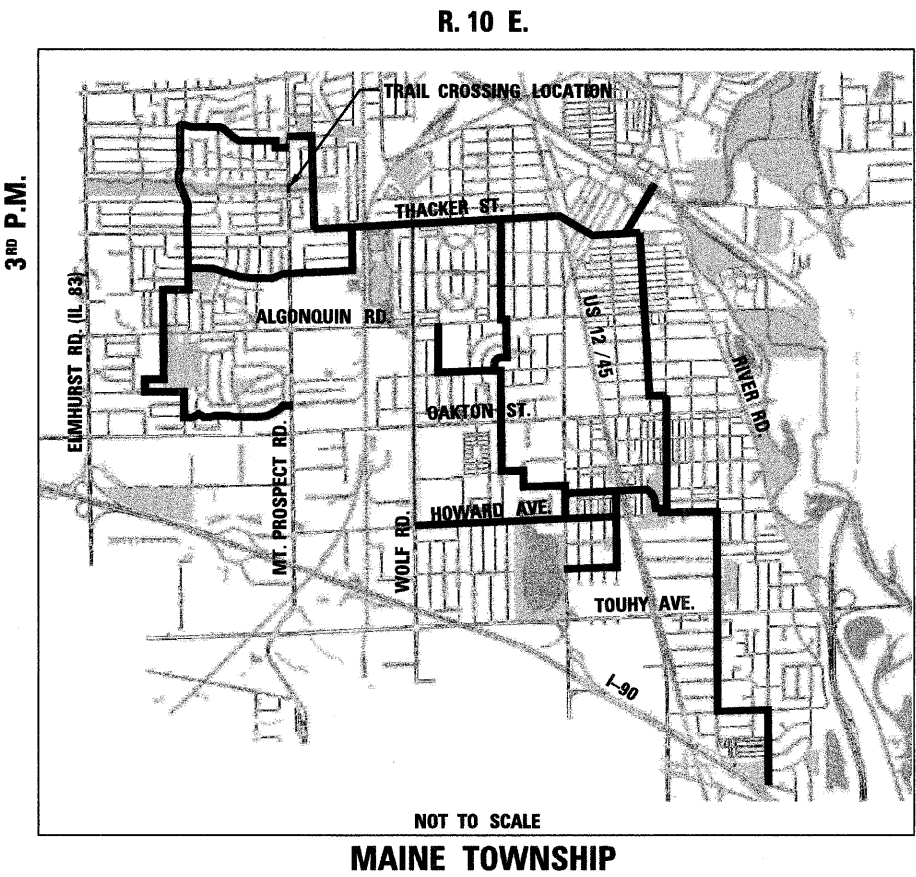

3<sup>RD</sup> P.M.



T. 38 N.

GROSS LENGTH OF PROJECT = 87357 FT. = 16.5 MI.  
NET LENGTH OF PROJECT = 87357 FT. = 16.5 MI.

F.A.I. RTE.	SECTION	COUNTY	TOTAL SHEETS	SHEET NO.
	09-00208-00-BT	COOK	54	1
FED. ROAD DIST. NO.	ILLINOIS	FED. AID PROJECT		

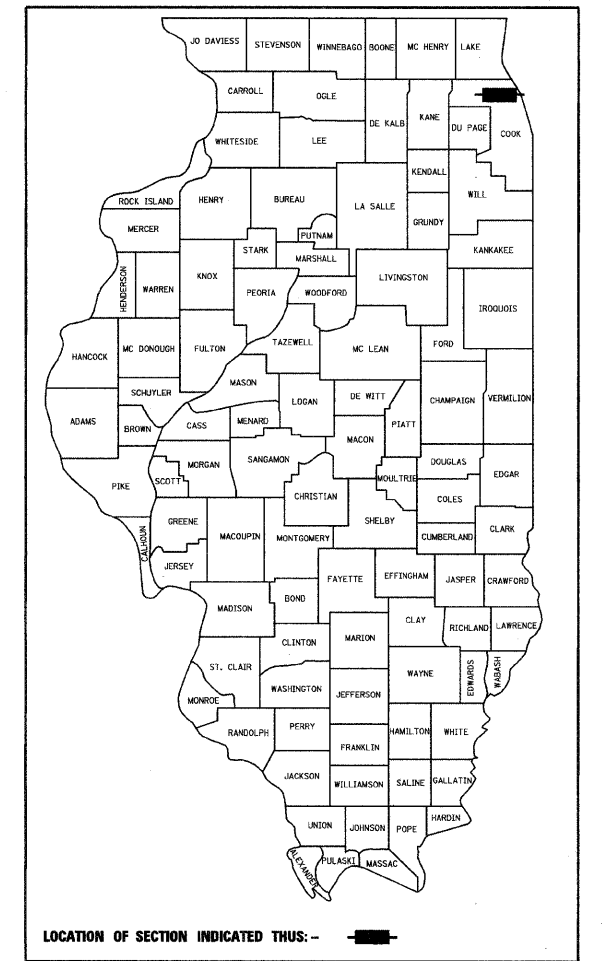

STATE OF ILLINOIS  
DEPARTMENT OF TRANSPORTATION  
DIVISION OF HIGHWAYS

APPROVED 4-22 2010  
*Donald Jakesch*  
Director of Public Works and Engineering CITY OF DES PLAINES

PASSED MAY 27 2010  
*Christoph Holt*  
DISTRICT 1 ENGINEER OF LOCAL ROADS AND STREETS

RELEASED FOR BID  
BASED ON LIMITED  
REVIEW MAY 27, 2010  
*Diane M. O'Keefe*  
DEPUTY DIRECTOR OF HIGHWAYS, REGION 1 ENGINEER

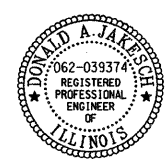

Signed *Donald A. Jakesch*  
Donald A. Jakesch, P.E. Ill. Lic. No. 062-039374  
Expires 11-30-2011  
Date 04-21-10

SEE SHEET NO. 2  
FOR PROJECT ROUTE  
LIMITS INFORMATION

**TYLIN INTERNATIONAL**  
PRINTED BY THE AUTHORITY OF THE STATE OF ILLINOIS