

LAKE GLENVIEW
H.W.EL. 628.00

ONSITE BENCHMARK 1
NORTH BONNET BOLT OF THE FIRE HYDRANT LOCATED ON THE EAST SIDE OF LEHIGH AVE. APPROX. 275' SOUTH OF THE TRAIN STATION ENTRANCE AT THE INTERSECTION OF WEST LAKE AVENUE AND LEHIGH AVE.
ELEVATION = 635.57

ONSITE BENCHMARK 2
PK NAIL LOCATED IN THE CENTER OF THE EXISTING TRAIN STATION ACCESS ROAD WHICH RUNS ALONG THE EAST SIDE OF THE PROPOSED PARKING LOT. PK NAIL IS APPROX. IN LINE WITH THE CENTER OF THE NORTHERN MOST EX. DIAGONAL PARKING STALL.
ELEVATION = 635.54

SURVEY CONTROL POINT TABLE

Point	North	East	Elevation	Feature
2510	1977823.89	1124890.47	633.84	PKS
2511	1977997.03	1124838.88	635.54	PKS
2512	1978195.97	1124774.60	635.90	PKS

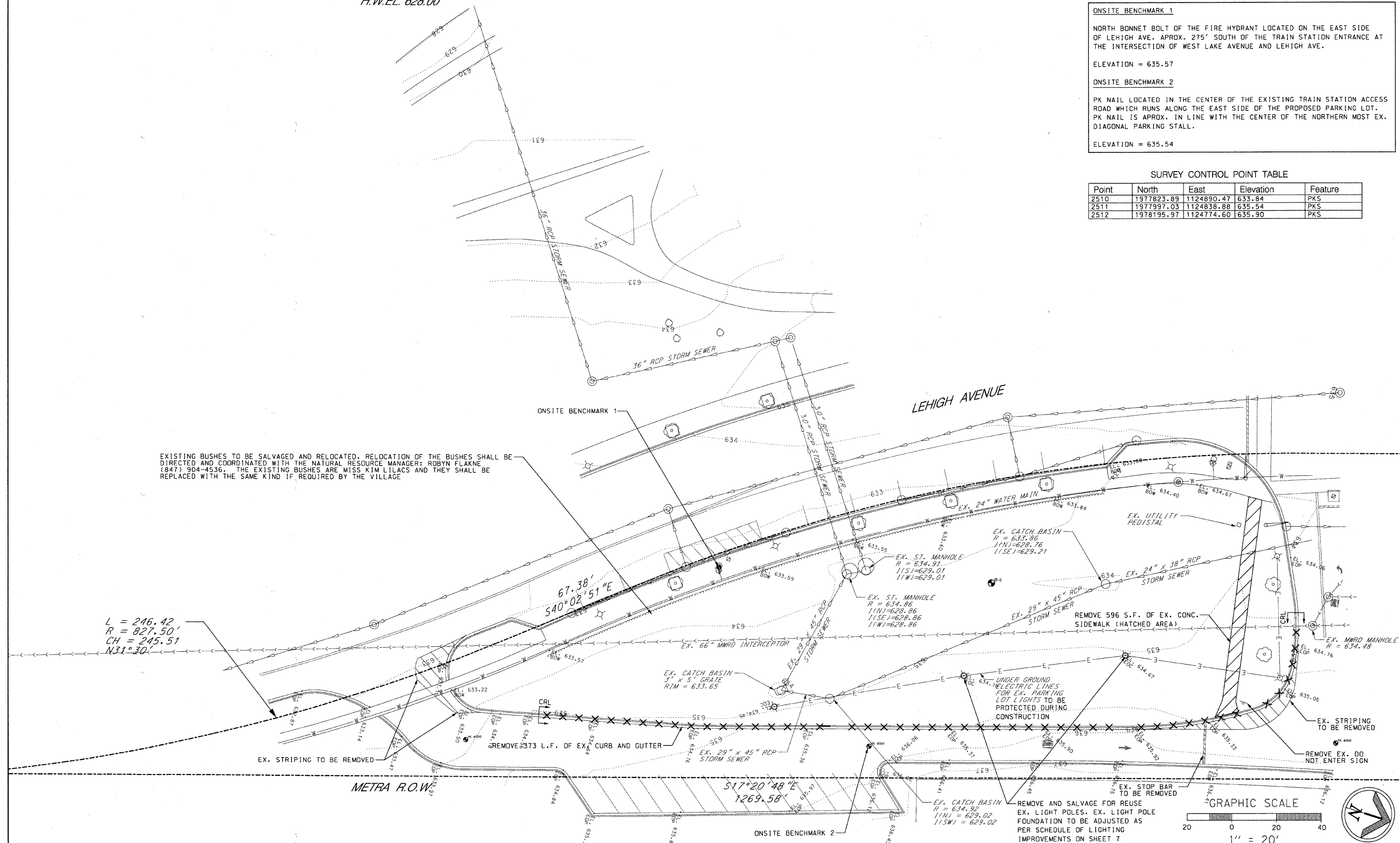

EXISTING BUSHES TO BE SALVAGED AND RELOCATED. RELOCATION OF THE BUSHES SHALL BE DIRECTED AND COORDINATED WITH THE NATURAL RESOURCE MANAGER: ROBYN FLAKNE (847) 904-4536. THE EXISTING BUSHES ARE MISS KIM LILACS AND THEY SHALL BE REPLACED WITH THE SAME KIND IF REQUIRED BY THE VILLAGE

$L = 246.42$
 $R = 827.50'$
 $CH = 245.51$
 $N31^{\circ}30'$

PLANS PREPARED BY: 	SURVEY - DJG	DESIGNED - DJG	REVISED - 10/05/09 PER BLRS
	UTILITIES - JC	DRAWN - DJG	REVISED -
	CHECKED - DJG	CHECKED - LVA	REVISED -
	DATE - 04-23-09	DATE - 09-17-09	REVISED -

**VILLAGE OF GLENVIEW
PROJECT E 08-56**

**EXISTING CONDITIONS AND REMOVAL PLAN
WEST LOT SOUTH POD PARKING LOT**

SCALE: 1" = 20' SHEET NO. 5 OF 24 SHEETS

F.A. RTE. NA	SECTION 08-00169-00-PK	COUNTY COOK	TOTAL SHEETS 24	SHEET NO. 5
CONTRACT NO. 63360				
ILLINOIS FED. AID PROJECT				