

DATE: _____ BY: _____
 SURVEYED: _____ PLOTTED: _____ CHECKED: _____
 PLAN: _____ NOTE BOOK NO.: _____
CHRISTOPHER B. BURKE ENGINEERING LTD.
 9575 West Higgins Road, Suite 600
 Rosemont, Illinois 60018
 (847) 823-0500
 DATE: _____ BY: _____
 PROFILE: _____ SURVEYED: _____ PLOTTED: _____ CHECKED: _____
 NOTE BOOK NO.: _____
 STRUCTURE NOTATION: _____

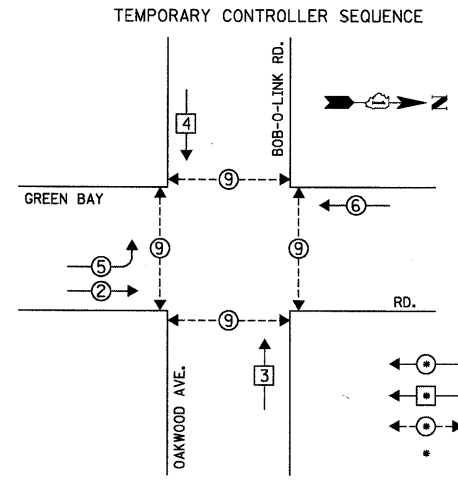

LEGEND
 ◀ ⊙ ▶ DUAL ENTRY PHASE
 ◀ □ ▶ SINGLE ENTRY PHASE
 ◀ ⊙ ▶ PEDESTRIAN PHASE
 • NUMBER REFERS TO ASSOCIATED PHASE

NOTE:
 PHASE 9 IS EXCLUSIVE PEDESTRIAN PHASE
TEMPORARY PHASE DESIGNATION DIAGRAM

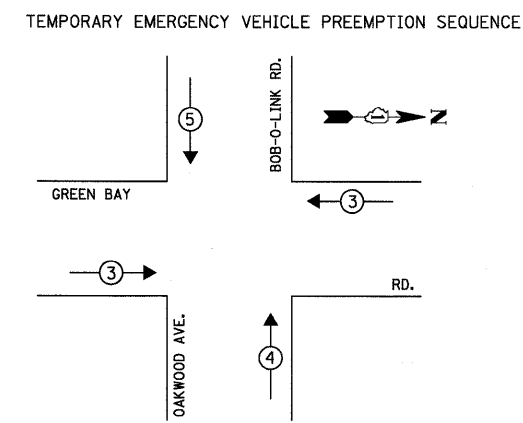

TEMPORARY EMERGENCY VEHICLE PREEMPTORS			
EMERGENCY VEHICLE PREEMPTOR	3	4	5
MOVEMENT	←	↑	↓

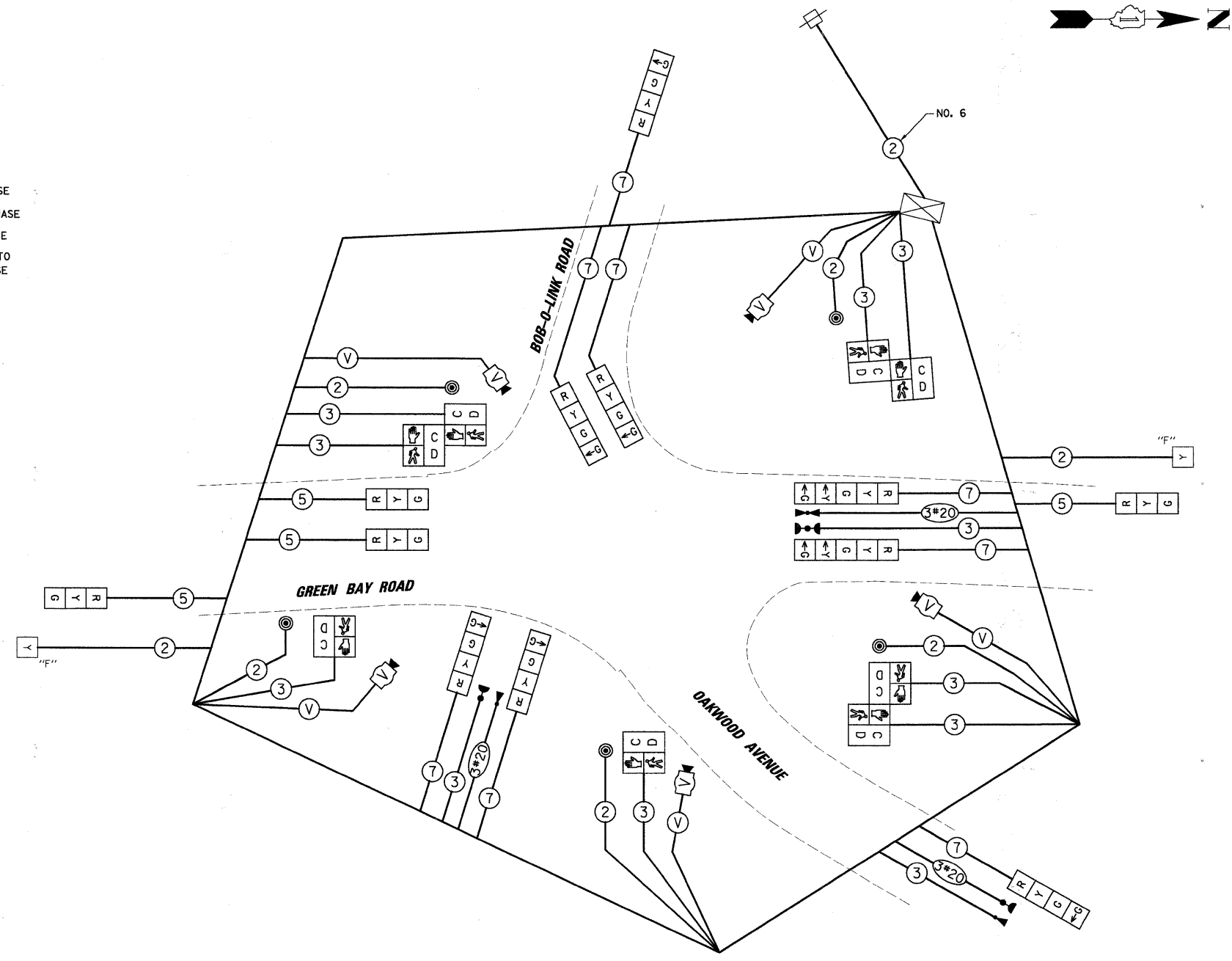

CABLE PLAN

RESTORATION OF WORK AREA. RESTORATION OF THE TRAFFIC SIGNAL WORK AREA SHALL BE INCLUDED IN THE COST FOR THE RELATED PAY ITEM SUCH AS FOUNDATION, CONDUIT, HANDHOLE, TRENCH AND BACKFILL ETC., AND NO EXTRA COMPENSATION SHALL BE ALLOWED. ALL ROADWAY SURFACES SUCH AS SHOULDERS, MEDIANS, SIDEWALKS, PAVEMENT, ETC. SHALL BE REPLACED IN KIND. ALL DAMAGE TO MOWED LAWNS SHALL BE REPLACED WITH AN APPROVED SOD, AND ALL DAMAGE TO UNMOWED FIELDS SHALL BE SEEDED IN ACCORDANCE WITH STANDARD SPECIFICATIONS 252 AND 250 RESPECTIVELY.

L.C.D.O.T. TRAFFIC SIGNAL INSTALLATION ELECTRICAL SERVICE REQUIREMENTS					TOTAL WATTAGE
TYPE	NO. OF LAMPS	WATTAGE		% OPERATION	
SIGNAL (RED)	12	XINCAND.	10	0.50	60.0
(YELLOW)	12		19	0.10	22.8
(GREEN)	12		11	0.40	52.8
ARROW	10		9	0.10	9.0
PED. SIGNAL	8		9	1.00	72.0
CONTROLLER	1		100	1.00	100.0
LUMINAIRE	-		250	0.50	-
L.E.D. ST. NAME SIGN	-		64	0.50	-
VIDEO SYSTEM	1		150	1.00	150.0
BATTERY BACKUP	-		25	1.00	-

ENERGY COSTS TO: TOTAL = 466.6
CITY OF HIGHLAND PARK
 1707 ST. JOHNS AVENUE
 HIGHLAND PARK, IL 60035-3593
 ENERGY SUPPLY: CONTACT: JEAN WILL
 PHONE: (847) 816-5459
 COMPANY: COMED

FILE NAME = N:\L.CDOT\090407\Traffic\1CB_06RD-BobOLink.dgn	USER NAME = FBARISO	DESIGNED - ABR	REVISED -
		DRAWN - FPB / FCP	REVISED -
	PLOT SCALE = NOT TO SCALE	CHECKED - MJT	REVISED -
	PLOT DATE = 5/3/2010	DATE - APRIL 30, 2010	REVISED -

STATE OF ILLINOIS
DEPARTMENT OF TRANSPORTATION

TEMPORARY CABLE PLAN, TEMPORARY PHASE DESIGNATION DIAGRAM AND TEMPORARY EMERGENCY VEHICLE PREEMPTION SEQUENCE GREEN BAY ROAD AND BOB-O-LINK RD./OAKWOOD AVE.
 SCALE: NOT TO SCALE | SHEET NO. 1 OF 1 SHEETS | STA. -- TO STA. --

F.A.P. RTE.	SECTION	COUNTY	TOTAL SHEETS	SHEET NO.
	06-00924-00-TL	LAKE	76	12
CONTRACT NO. 63485			ILLINOIS FED. AID PROJECT	