

SEE INTERSECTION DETAILS

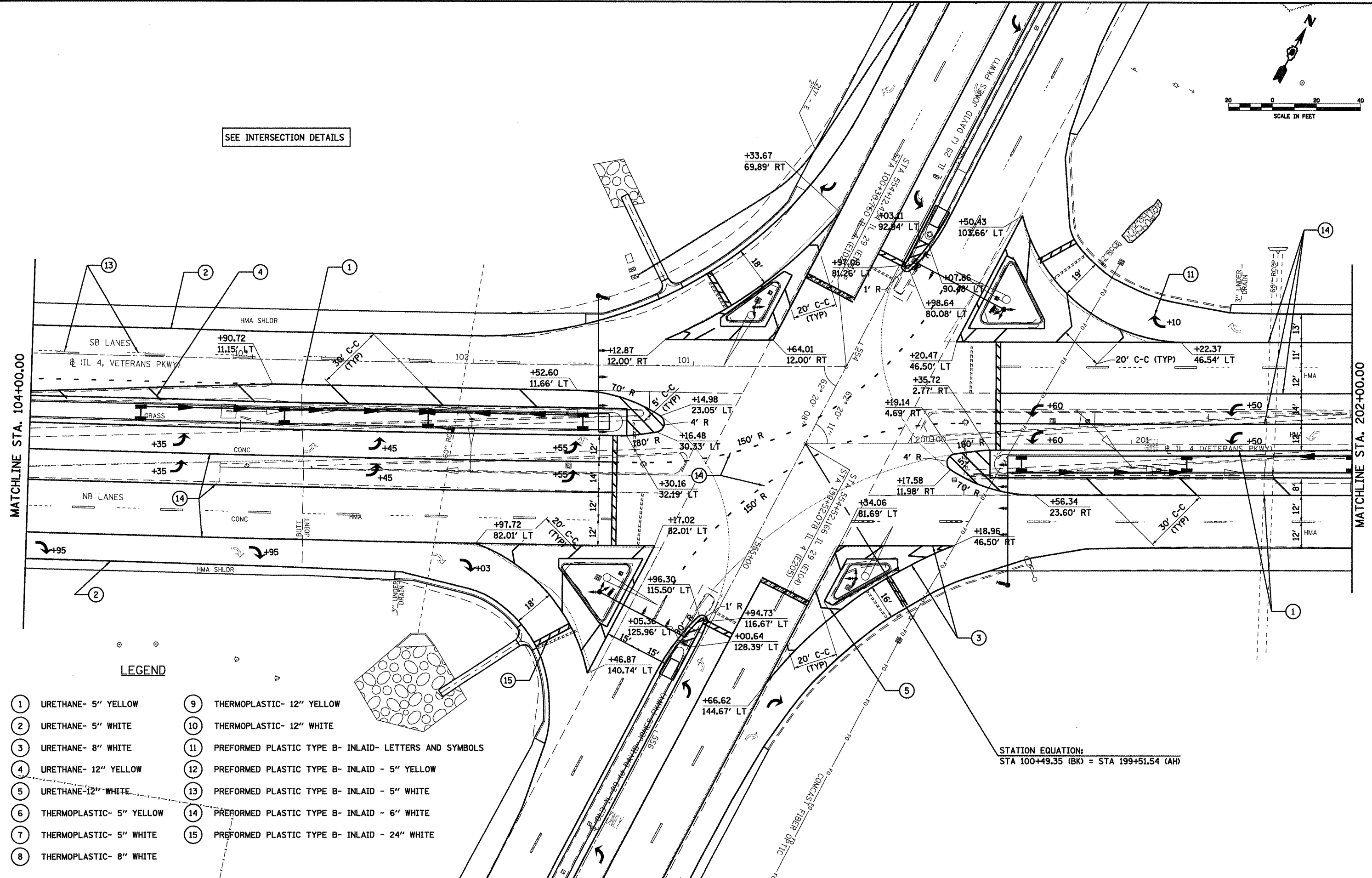

LEGEND

- | | |
|----------------------------|---|
| ① URETHANE- 5" YELLOW | ⑨ THERMOPLASTIC- 12" YELLOW |
| ② URETHANE- 5" WHITE | ⑩ THERMOPLASTIC- 12" WHITE |
| ③ URETHANE- 8" WHITE | ⑪ PREFORMED PLASTIC TYPE B- INLAID- LETTERS AND SYMBOLS |
| ④ URETHANE- 12" YELLOW | ⑫ PREFORMED PLASTIC TYPE B- INLAID - 5" YELLOW |
| ⑤ URETHANE-12" WHITE | ⑬ PREFORMED PLASTIC TYPE B- INLAID - 5" WHITE |
| ⑥ THERMOPLASTIC- 5" YELLOW | ⑭ PREFORMED PLASTIC TYPE B- INLAID - 6" WHITE |
| ⑦ THERMOPLASTIC- 5" WHITE | ⑮ PREFORMED PLASTIC TYPE B- INLAID - 24" WHITE |
| ⑧ THERMOPLASTIC- 8" WHITE | |

STATION EQUATION:
STA 100+49.35 (BK) = STA 199+51.54 (AH)

**STATE OF ILLINOIS
DEPARTMENT OF TRANSPORTATION**

PLAN VIEW - SECTION "B" (IL 4/VETERANS PKWY)

FILE NAME =	USER NAME = laughlinr1	DESIGNED -	REVISED -	<table border="1"> <tr> <td>F.A.P. RTE.</td> <td>SECTION</td> <td>COUNTY</td> <td>TOTAL SHEETS</td> <td>SHEET NO.</td> </tr> <tr> <td>658</td> <td></td> <td>SANGAMON</td> <td>206</td> <td>88</td> </tr> <tr> <td colspan="5">CONTRACT NO. 72C35</td> </tr> <tr> <td colspan="5">ILLINOIS FED. AID PROJECT</td> </tr> </table>	F.A.P. RTE.	SECTION	COUNTY	TOTAL SHEETS	SHEET NO.	658		SANGAMON	206	88	CONTRACT NO. 72C35					ILLINOIS FED. AID PROJECT				
F.A.P. RTE.	SECTION	COUNTY	TOTAL SHEETS		SHEET NO.																			
658		SANGAMON	206		88																			
CONTRACT NO. 72C35																								
ILLINOIS FED. AID PROJECT																								
ca:\p\work\p\WIDOT\LAUGHLINRL\dms47710\72C35-shp\plan14.dgn		DRAWN -	REVISED -																					
PLLOT SCALE = 40.0000' / IN.		CHECKED -	REVISED -																					
PLLOT DATE = Apr-30-2010 02:32:27PM		DATE -	REVISED -																					
SCALE: SHEET NO. 4 OF 20 SHEETS STA. TO STA.																								

* 1-IRS, TS-127RS-6179Z&102RS-4