

EXIST. CURVE 57
 PI STA. = 151+19.12
 $\Delta = 33^\circ 31' 17''$ (LT)
 $D = 7^\circ 30' 00''$
 $R = 763.96'$
 $T = 230.08'$
 $L = 446.96'$
 $E = 33.89'$
 $e = NC$
 T.R. = -----
 S.E. RUN = -----
 P.C. STA. = 148+89.04
 P.T. STA. = 153+36.00

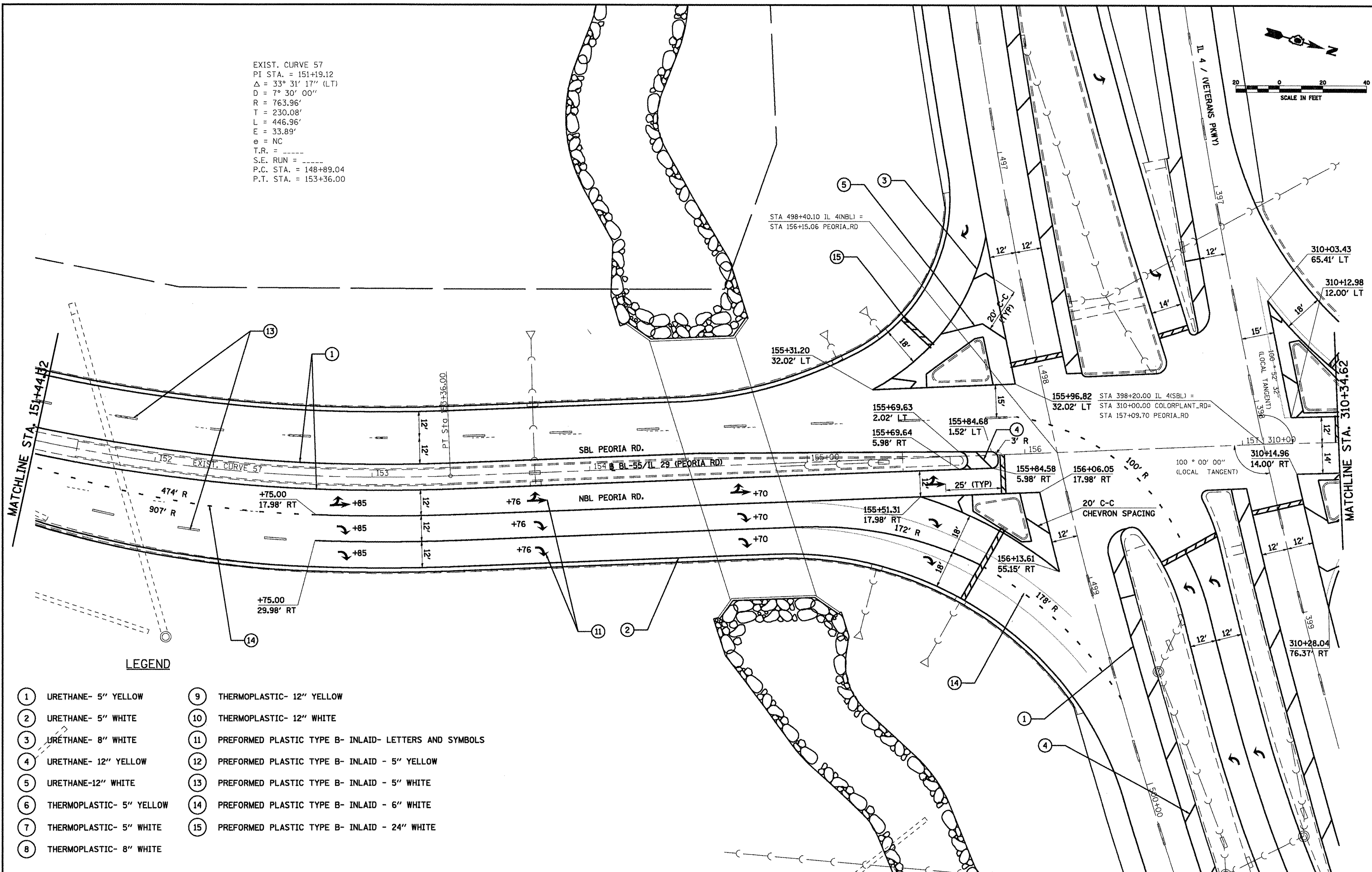
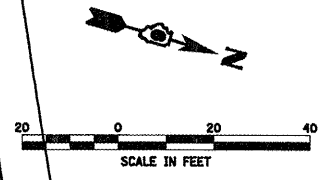

LEGEND

- | | |
|----------------------------|---|
| ① URETHANE- 5" YELLOW | ⑨ THERMOPLASTIC- 12" YELLOW |
| ② URETHANE- 5" WHITE | ⑩ THERMOPLASTIC- 12" WHITE |
| ③ URETHANE- 8" WHITE | ⑪ PREFORMED PLASTIC TYPE B- INLAID- LETTERS AND SYMBOLS |
| ④ URETHANE- 12" YELLOW | ⑫ PREFORMED PLASTIC TYPE B- INLAID - 5" YELLOW |
| ⑤ URETHANE-12" WHITE | ⑬ PREFORMED PLASTIC TYPE B- INLAID - 5" WHITE |
| ⑥ THERMOPLASTIC- 5" YELLOW | ⑭ PREFORMED PLASTIC TYPE B- INLAID - 6" WHITE |
| ⑦ THERMOPLASTIC- 5" WHITE | ⑮ PREFORMED PLASTIC TYPE B- INLAID - 24" WHITE |
| ⑧ THERMOPLASTIC- 8" WHITE | |

FILE NAME =	USER NAME = laughlinr1	DESIGNED -	REVISED -	STATE OF ILLINOIS DEPARTMENT OF TRANSPORTATION	PLAN SHEET - SECTION "C" (PEORIA RD.)		F.A.P. RTE. 658	SECTION	COUNTY SANGAMON	TOTAL SHEETS 206	SHEET NO. 1113
ca:\pwwork\pwwidot\LAUGHLINRL\dms47710	S72C35-SHT-plan-peoria-rd.dgn	DRAWN -	REVISED -		SCALE:	SHEET NO. 9 OF 13 SHEETS	STA. TO STA.			CONTRACT NO. 72C35	
	PLOT SCALE = 40,0000' / IN.	CHECKED -	REVISED -								
	PLOT DATE = Apr-30-2010 02:34:47PM	DATE -	REVISED -								