

DATE: _____
 BY: _____
 SURVEYED: _____
 PLOTTED: _____
 NOTE BOOK: _____
 AREAS CHECKED: _____

DATE: _____
 BY: _____
 ORIGINAL SURVEY: _____
 PLOTTED: _____
 NOTE BOOK: _____
 AREAS CHECKED: _____

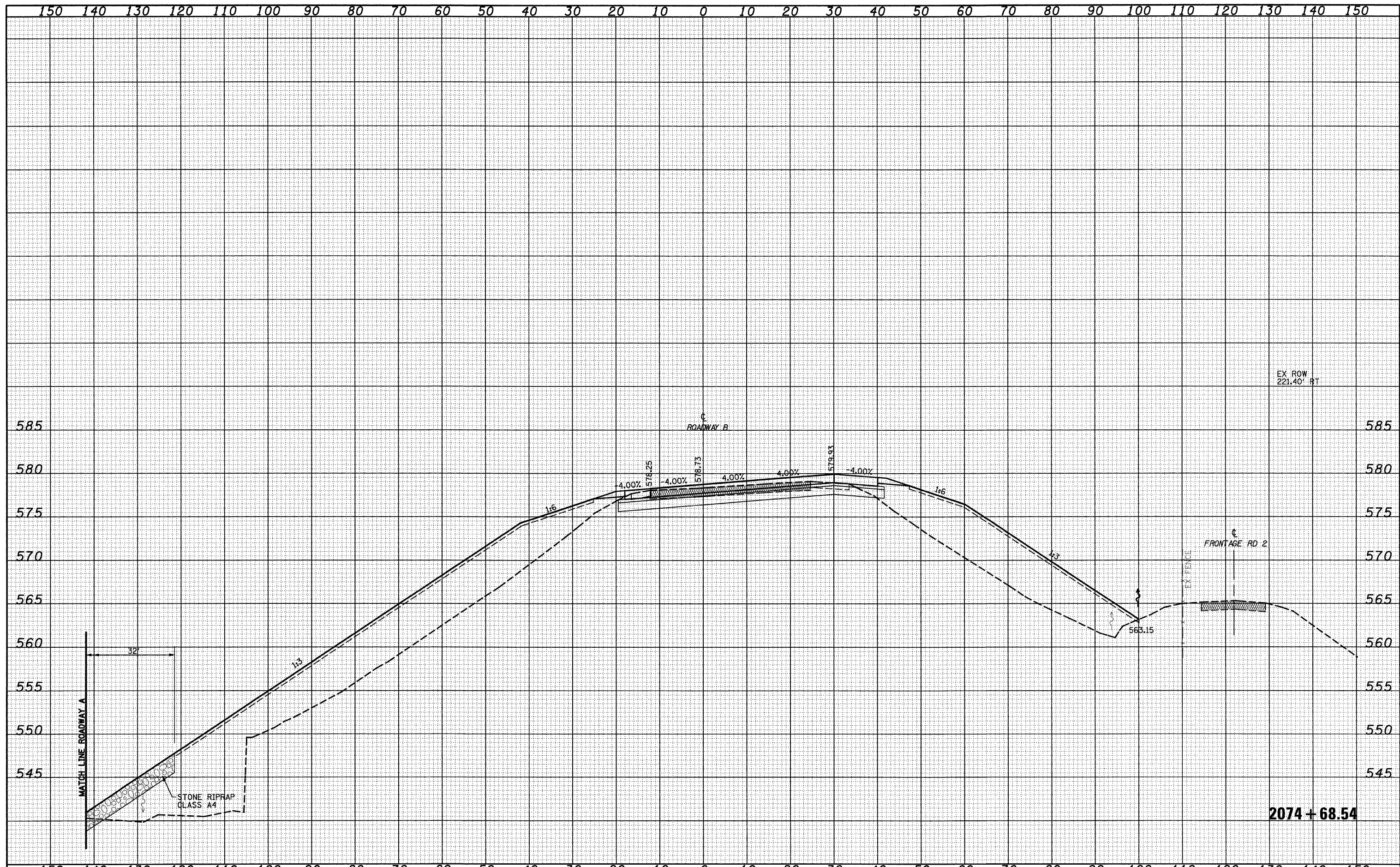

2074 + 68.54

FILE NAME =	USER NAME = lmda	DESIGNED - JWS	REVISED -	STATE OF ILLINOIS DEPARTMENT OF TRANSPORTATION	CROSS SECTIONS SOUTH TRI LEVEL - ROADWAY B	F.A.I. RTE. 57/70	SECTION (25-3)R	COUNTY EFFINGHAM	TOTAL SHEETS 1416	SHEET NO. 582	
PROJECT: MD 002.57-70.dgn	PLOT SCALE = 28,0000' / IN.	DRAWN - LEC	REVISED -			SCALE: 1"=10'	SHEET NO. 88 OF 108 SHEETS	STA. 2074+68.54 TO STA. 2074+68.54	FED. ROAD DIST. NO. ILLINOIS FED. AID PROJECT	CONTRACT NO. 74296	
	PLOT DATE = 2/9/2010	CHECKED - BRM	REVISED -								
		DATE - 2-25-08	REVISED -								