

DATE _____
 BY _____
 SURVEYED _____
 PLANNED _____
 TEMPLATE _____
 AREAS CHECKED _____
 NO. _____

DATE _____
 BY _____
 SURVEYED _____
 PLANNED _____
 TEMPLATE _____
 AREAS CHECKED _____
 NO. _____

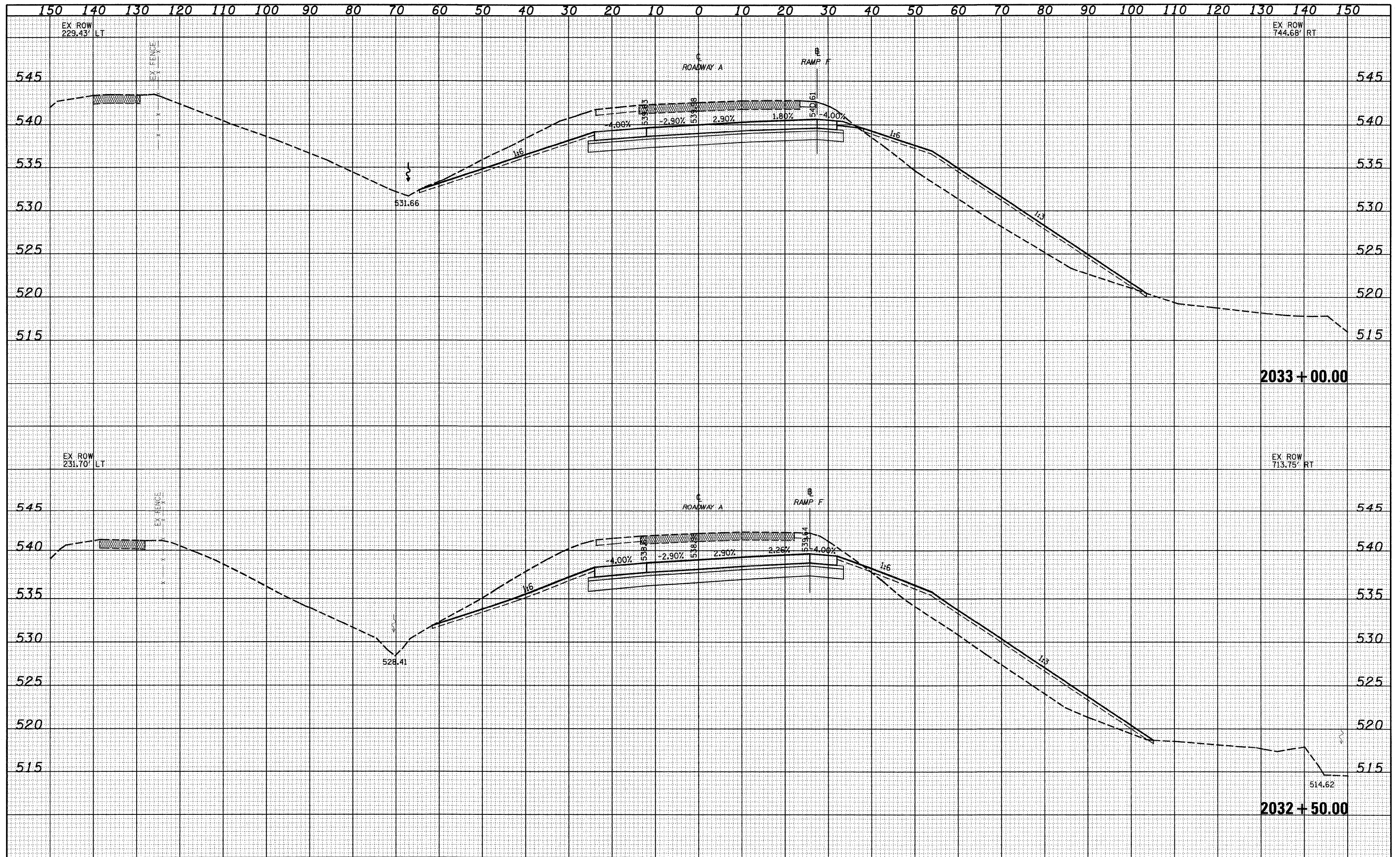

FILE NAME =	USER NAME = londa	DESIGNED - JWS	REVISED -	STATE OF ILLINOIS DEPARTMENT OF TRANSPORTATION	CROSS SECTIONS SOUTH TRI LEVEL - ROADWAY A			F.A.I. RTE. 57/70	SECTION (25-3)R	COUNTY EFFINGHAM	TOTAL SHEETS 1416	SHEET NO. 638
PROJECT NO. 07-07-01-001	PLOT SCALE = 20.0000' / IN.	DRAWN - LEC	REVISED -		SCALE: 1"=10'	SHEET NO. 22 OF 125 SHEETS	STA. 2032+50.00 TO STA. 2033+00.00	CONTRACT NO. 74296				
PLOT DATE = 2/9/2010	DATE - 2-25-08	CHECKED - BRM	REVISED -		FED. ROAD DIST. NO. ILLINOIS FED. AID PROJECT							
		DATE - 2-25-08	REVISED -									