

DATE _____
 BY _____
 SURVEYED _____
 PLOTTED _____
 TEMPLATE _____
 NOTE BOOK _____
 AREAS _____
 AREAS CHECKED _____
 NO. _____

DATE _____
 BY _____
 ORIGINAL SURVEY _____
 PLOTTED _____
 TEMPLATE _____
 NOTE BOOK _____
 AREAS _____
 AREAS CHECKED _____
 NO. _____

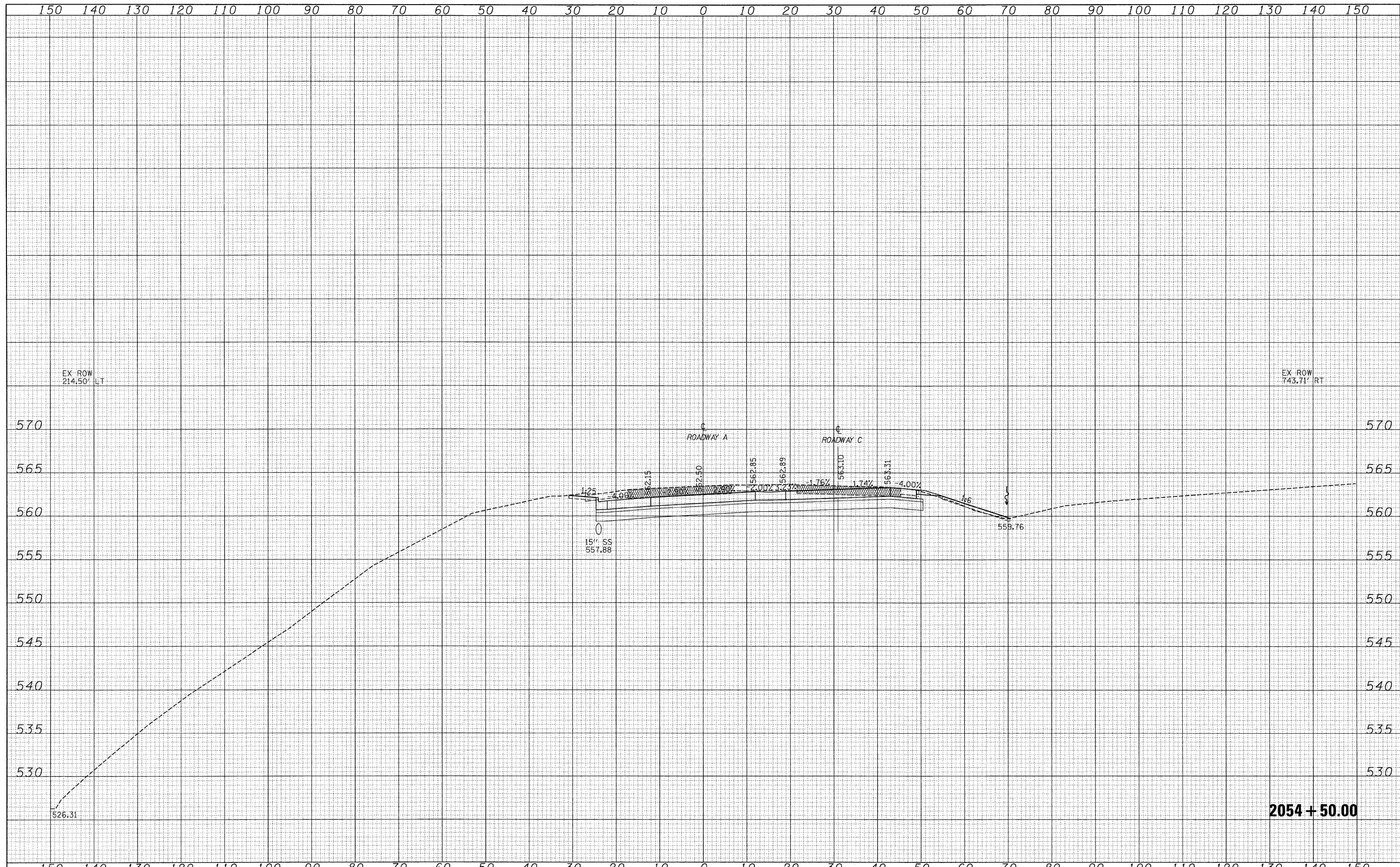

2054 + 50.00

FILE NAME = S:\Project\2054\25-10\Drawings\11\11000.dgn	USER NAME = j1n1n	DESIGNED - JWS	REVISED -	STATE OF ILLINOIS DEPARTMENT OF TRANSPORTATION	CROSS SECTIONS SOUTH TRI LEVEL - ROADWAY A			F.A.I. RTE. 57/70	SECTION (25-3)R	COUNTY EFFINGHAM	TOTAL SHEETS 1416	SHEET NO. 682	
	PLOT SCALE = 10.0000' / IN.	DRAWN - LEC	REVISED -		SCALE: 1"=10'	SHEET NO. 66 OF 125 SHEETS	STA. 2054+50.00 TO STA. 2054+50.00	CONTRACT NO. 74296		ILLINOIS FED. AID PROJECT			
	PLOT DATE = 3/19/2010	CHECKED - BRM	REVISED -										
		DATE - 2-25-08	REVISED -										