

DATE	
BY	
FINL SURVEY	SURVEYED
NOTE BOOK	PLOTTED
NO.	TEMPLATE
	AREAS CHECKED

DATE	
BY	
ORIGINAL SURVEY	SURVEYED
NOTE BOOK	PLOTTED
NO.	TEMPLATE
	AREAS CHECKED

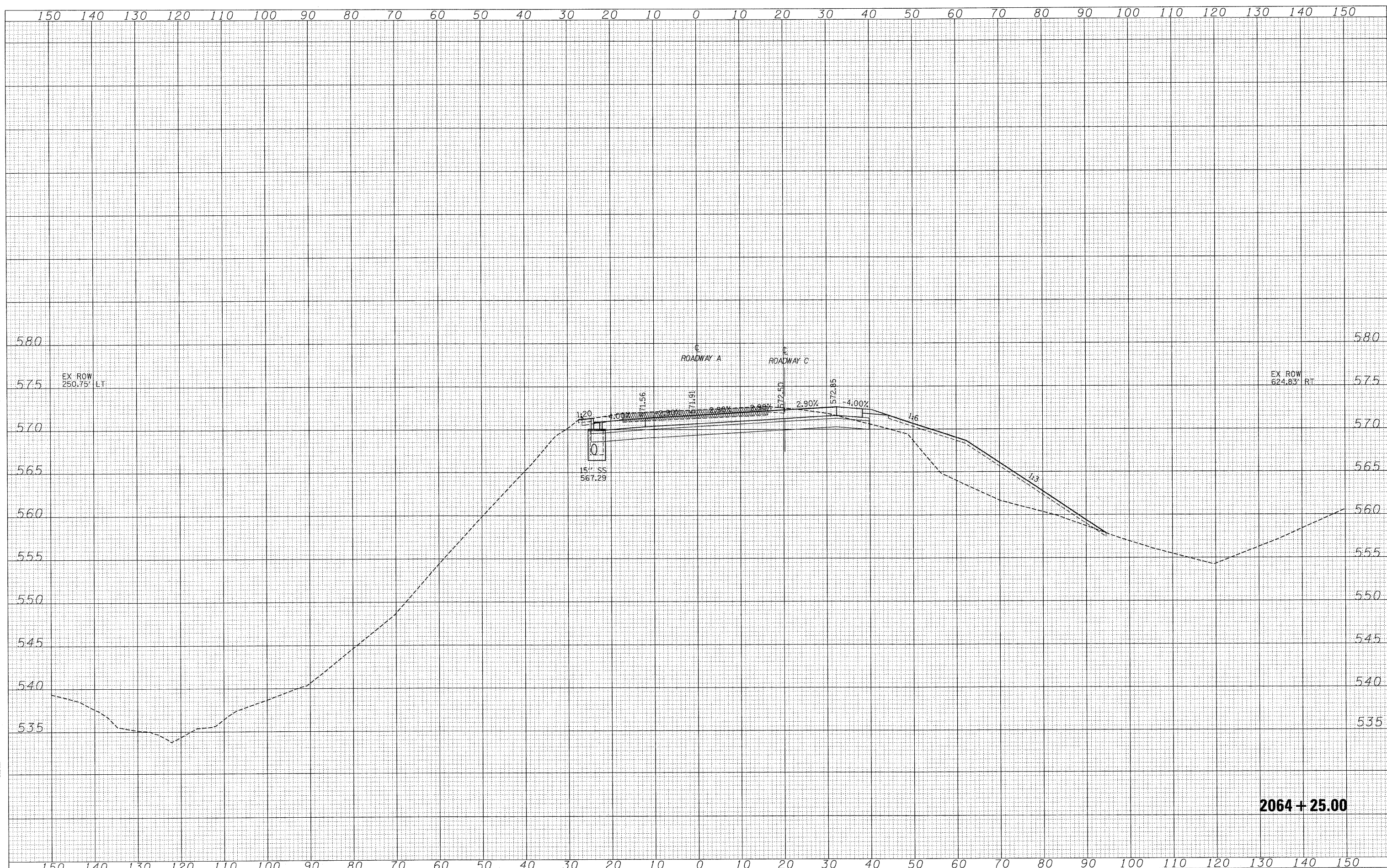

2064 + 25.00

FILE NAME =	USER NAME = lunda	DESIGNED - JWS	REVISED -	<p align="center">STATE OF ILLINOIS DEPARTMENT OF TRANSPORTATION</p>	<p align="center">CROSS SECTIONS SOUTH TRI LEVEL - ROADWAY A</p>			F.A.I. RTE.	SECTION	COUNTY	TOTAL SHEETS	SHEET NO.
S:\Projects\03-0007-21-01\03-0007-21-01.dgn		DRAWN - LEC	REVISED -		57/70	(25-3)R	EFFINGHAM	1416	706			
PLOT SCALE = 10.0000' / IN.		CHECKED - BRM	REVISED -		CONTRACT NO. 74296							
PLOT DATE = 3/19/2010		DATE - 2-25-08	REVISED -		FED. ROAD DIST. NO. ILLINOIS FED. AID PROJECT							
				SCALE: 1"=10'		SHEET NO. 90 OF 125 SHEETS		STA. 2064+00.00 TO STA. 2064+00.00				