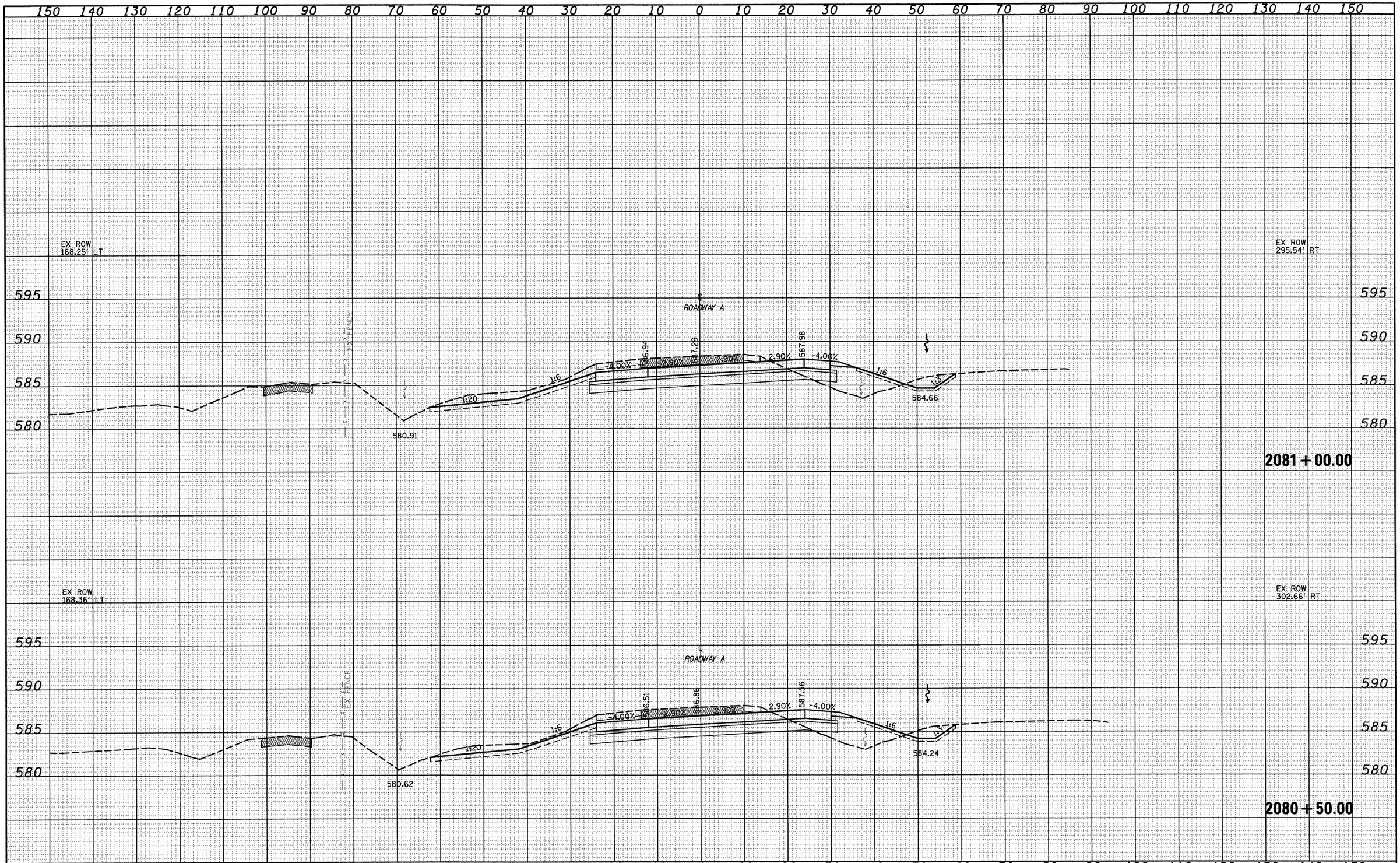

FILE NAME = S:\Projects\MEI-00072.57-7\Duty\S T-6\Varsh.DESIGN.dgn	USER NAME = linda	DESIGNED - JWS	REVISED -
		DRAWN - LEC	REVISED -
	PLOT SCALE = 20.0000 ' / IN.	CHECKED - BRM	REVISED -
	PLOT DATE = 2/9/2010	DATE - 2-25-08	REVISED -

STATE OF ILLINOIS
DEPARTMENT OF TRANSPORTATION

CROSS SECTIONS SOUTH TRI LEVEL – ROADWAY A

SCALE: 1"=10' | SHEET NO. 117 OF 125 SHEETS | STA. 2080+50.00 TO STA. 2081+00.00

F.A.I. RTE.	SECTION	COUNTY	TOTAL SHEETS	SHEET NO.
57/70	(25-3)R	EFFINGHAM	1416	733

CONTRACT NO. 74296

FED. ROAD DIST. NO. | ILLINOIS | FED. AID PROJECT

FINAL SURVEY	BY	DATE
SURVEYED		
PLOTTED		
TEMPLATE		
AREAS		
AREAS CHECKED		
NOTE BOOK NO.		

ORIGINAL SURVEY	BY	DATE
SURVEYED		
PLOTTED		
TEMPLATE		
AREAS		
AREAS CHECKED		
NOTE BOOK NO.		