

DATE	
BY	
SUPERVISED	
TEMP. DATE	
AREAS CHECKED	
FINAL SURVEY	
NOTE BOOK	
NO.	

DATE	
BY	
SUPERVISED	
TEMP. DATE	
AREAS CHECKED	
ORIGINAL SURVEY	
NOTE BOOK	
NO.	

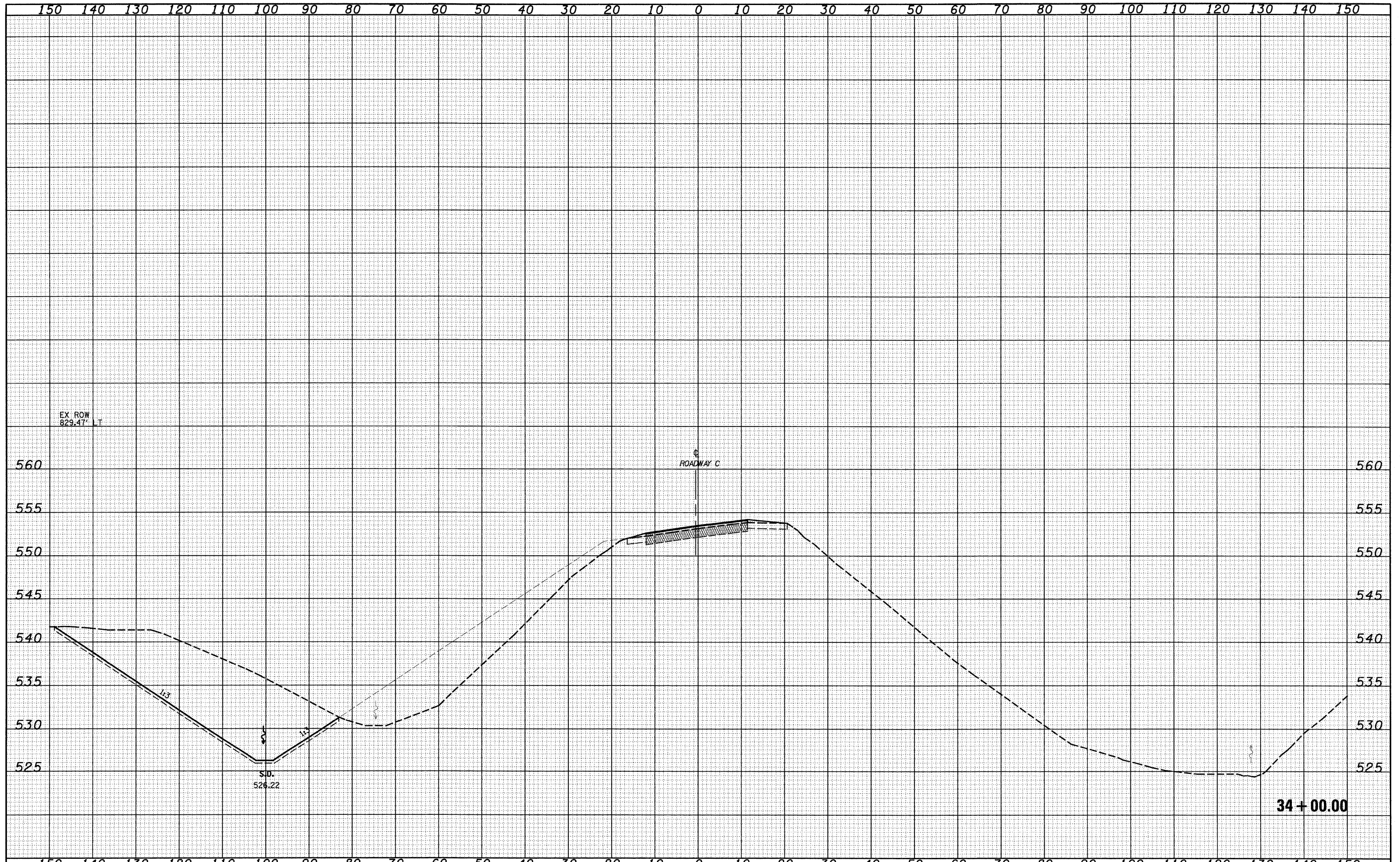

FILE NAME =	USER NAME = lunda	DESIGNED - JWS	REVISED -	STATE OF ILLINOIS DEPARTMENT OF TRANSPORTATION	CROSS SECTIONS SOUTH TRI LEVEL - ROADWAY C		F.A.I. RTE. 57/70	SECTION (25-3R)	COUNTY EFFINGHAM	TOTAL SHEETS 1416	SHEET NO. 752	
SAProject\03\007257\Wdgn15 1-4\Task1\70900.dgn	PLOT SCALE = 20,0000 ' / IN.	DRAWN - LEC	REVISED -		SCALE: 1"=10'	SHEET NO. 11 OF 13 SHEETS	STA. 34+00.00 TO STA. 34+00.00	CONTRACT NO. 74296		ILLINOIS FED. AID PROJECT		
	PLOT DATE = 2/9/2010	CHECKED - BRM	REVISED -									
		DATE - 2-25-08	REVISED -									