

FAP ROUTE	SECTION	COUNTY	TOTAL SHEETS	SHEET NO
310	60-16-1&1B, 42-1&1B	MADISON & JERSEY	481	48

CONTRACT NO. 76318

PLAN	SURVEYED	DATE
NOTE BOOK	BY	
NO.		

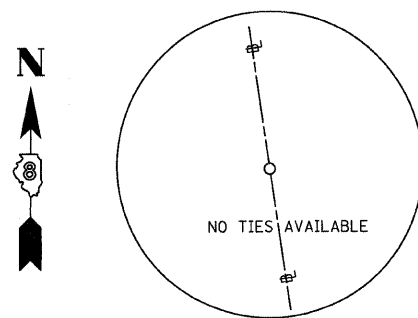

QUARRY ROAD
PT STA 62+57.00
N - 850094.62 E - 227774.82
5/8" I. ROD W/CAP

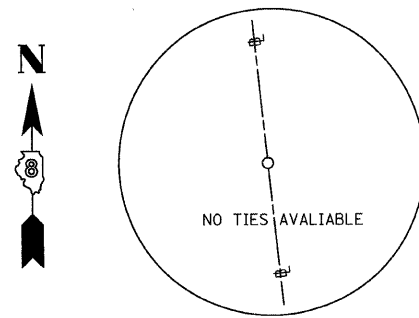

QUARRY ROAD
PC STA 65+55.70
N - 850368.47 E - 227765.53
5/8" I. ROD W/CAP

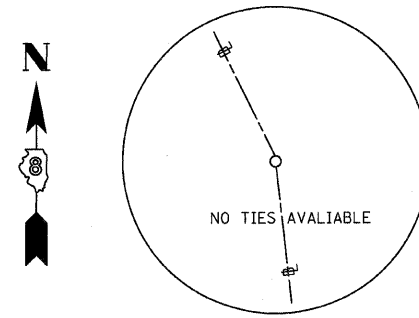

QUARRY ROAD
PI STA 65+81.87
N - 850392.46 E - 2277645.08
5/8" I. ROD W/CAP

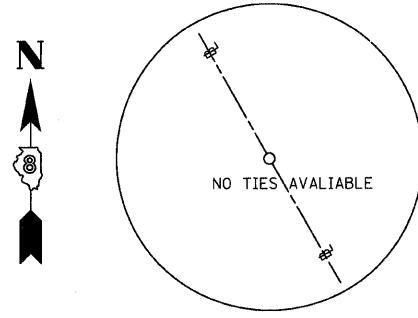

QUARRY ROAD
PT STA 66+07.94
N - 850414.51 E - 2277630.97
5/8" I. ROD W/CAP

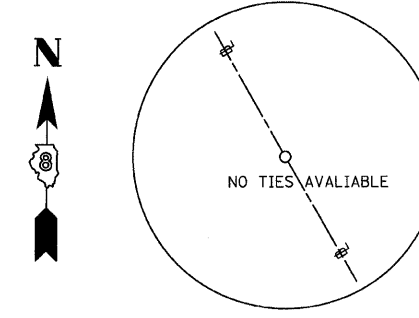

QUARRY ROAD
PC STA 68+10.54
N - 850585.18 E - 2277521.79
5/8" I. ROD W/CAP

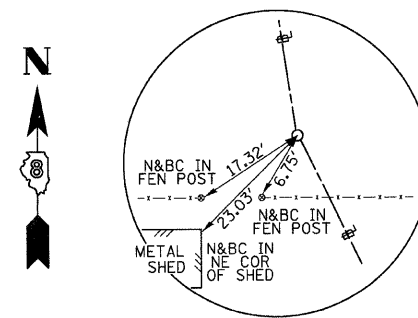

QUARRY ROAD
PI STA 68+35.52
N - 850606.22 E - 2277508.33
5/8" I. ROD W/CAP

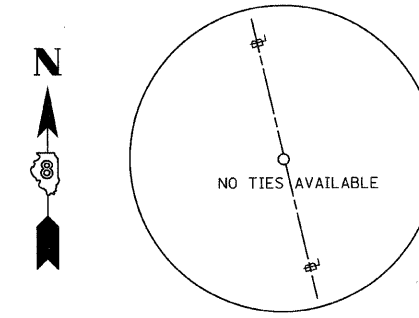

QUARRY ROAD
PT STA 68+60.40
N - 850629.13 E - 2277498.35
5/8" I. ROD W/CAP

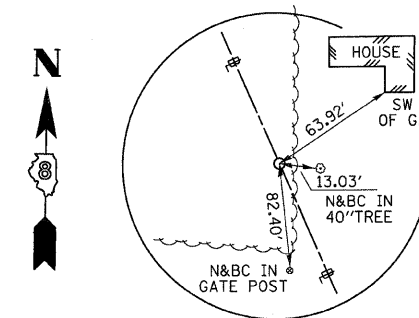

QUARRY ROAD
POT STA 71+60.19
N - 850903.97 E - 2277378.62
5/8" I-ROD W/CAP

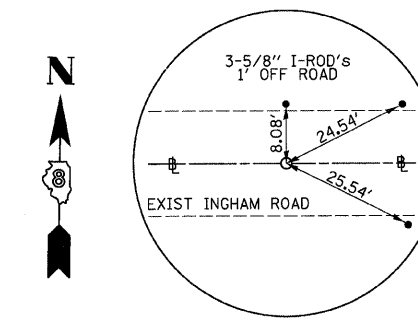

N INGHAM ROAD
POT STA 145+70.00
N - 852180.95 E - 2276596.69
5/8" I. ROD W/CAP

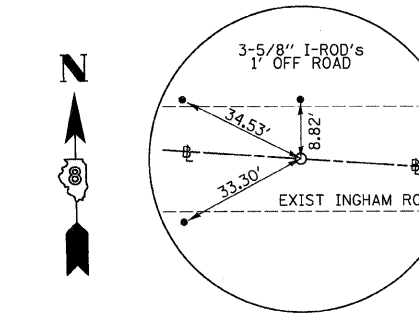

N INGHAM ROAD
POT STA 146+26.65
N - 852178.36 E - 2276653.28
5/8" I-ROD W/CAP

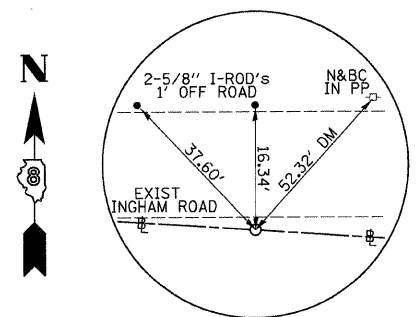

N INGHAM ROAD
PC STA 147+98.95
N - 852167.48 E - 2276825.24
5/8" I-ROD W/CAP

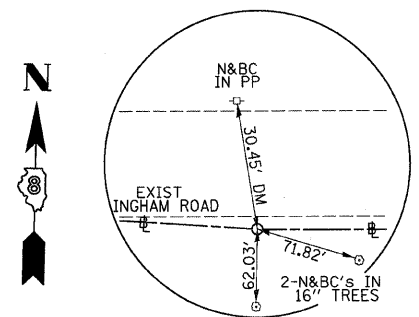

N INGHAM ROAD
PI STA 148+50.01
N - 852164.25 E - 2276876.19
5/8" I. ROD W/CAP

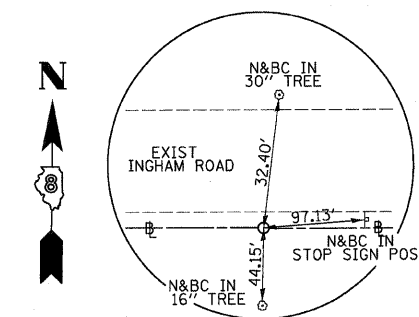

N INGHAM ROAD
PT STA 149+01.05
N - 852163.03 E - 2276927.24
5/8" I-ROD W/CAP

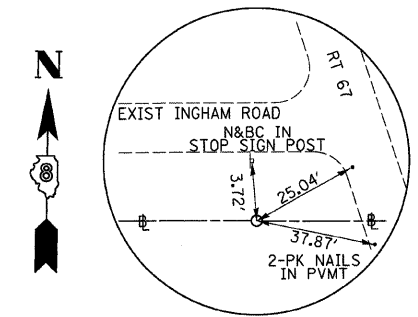

N INGHAM ROAD
POT STA 150+00.00
N - 852160.67 E - 2277026.15
5/8" I. ROD W/CAP

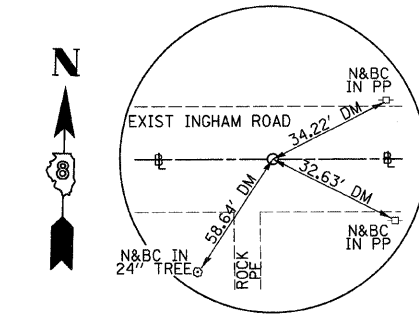

N INGHAM ROAD
POT STA 158+00.00
N - 852159.25 E - 2277826.15
5/8" I. ROD W/CAP

DATE: 1/25/10
DRAWN BY: JST
CHECKED BY: AWM

21041tp1002g

Hutchison Since 1945
Engineering Inc.
Jacksonville * Shorewood

REVISIONS	
NAME	DATE

ILLINOIS DEPARTMENT OF TRANSPORTATION

SIDEROAD TIE POINTS
FAP ROUTE 310
SECTION 60-16-1&1B, 42-1&1B
MADISON AND JERSEY COUNTIES

SCALE: VERT. 1"=40'
HORIZ. 1"=40'
DATE: FEBRUARY 25, 2010
DRAWN BY: JST
CHECKED BY: AWM
PLOT DATE: *DATE-TIME*