

PART OF THE NW 1/4 OF SECTION 32, T7N, R10W, OF THE 3RD PM, JERSEY COUNTY, ILLINOIS

BEARINGS SHOWN HEREON ARE BASED ON SURVEY CONTROL DATA AS PROVIDED BY THE ILLINOIS DEPARTMENT OF TRANSPORTATION.

SHEET 114 OF 481

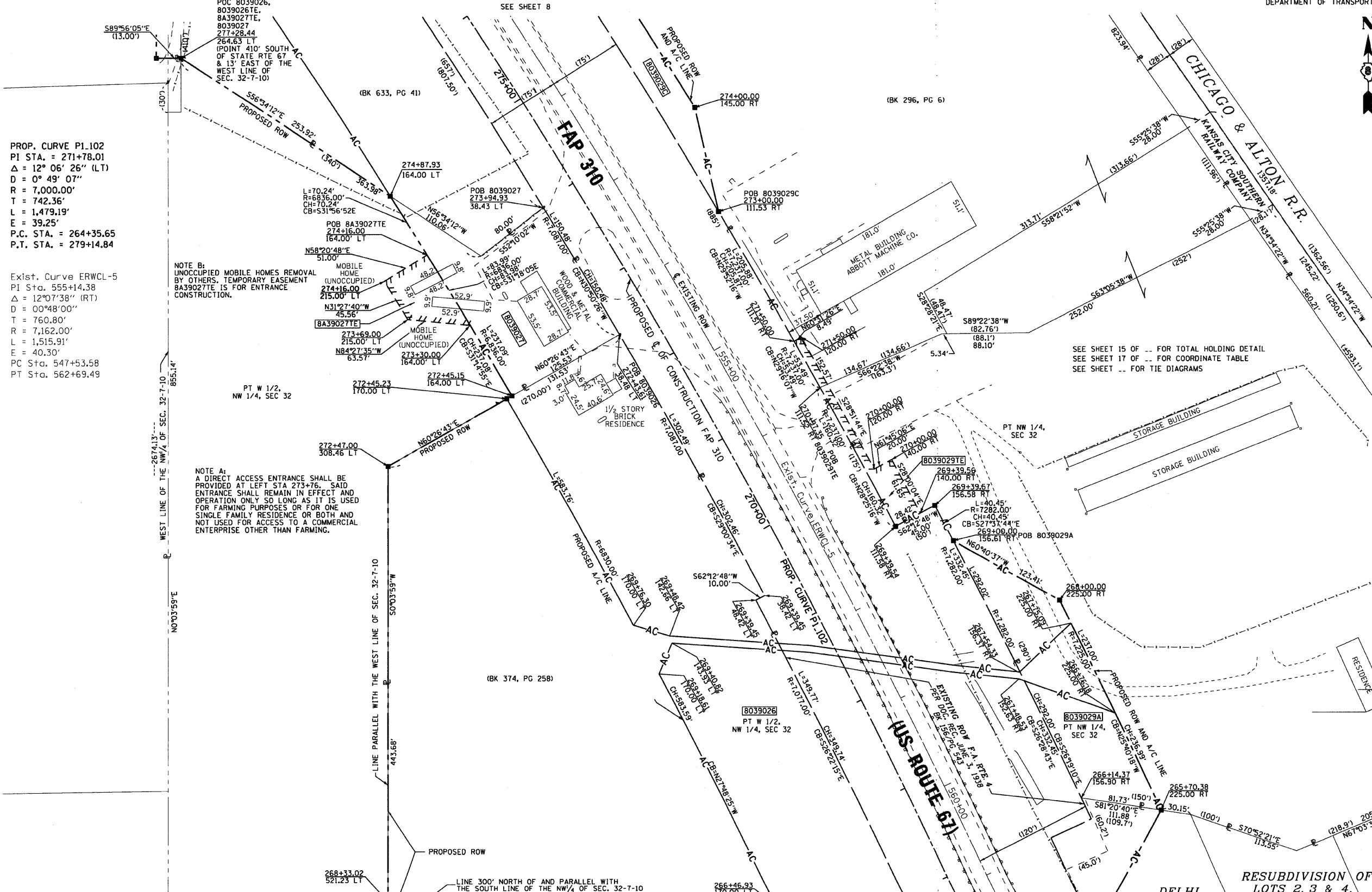

LEGEND

- SECTION CORNER
- QUARTER SECTION CORNER
- ACCESS CONTROL LINE
- EXISTING CENTERLINE
- EXISTING RIGHT OF WAY LINE
- EXISTING EASEMENT LINE
- PROPOSED CENTERLINE
- PROPOSED ROW LINE
- PROPOSED TEMPORARY EASEMENT LINE
- PROPOSED PERMANENT EASEMENT LINE
- SECTION LINE
- QUARTER SECTION LINE
- QUARTER QUARTER SECTION LINE
- PROPERTY (DEED) LINE
- APPARENT PROPERTY LINE
- 121.45 MEASURED DIMENSION
- 123.45 (COMP) COMPUTED DIMENSION
- (123.45) RECORDED DIMENSION
- FOUND IRON PIPE OR IRON ROD
- SET 3/8 INCH IRON ROD
- PERMANENT SURVEY MONUMENT, I.D.O.T. STD. 667101 (TO BE SET BY OTHERS)
- FOUND ROW MARKER
- FOUND STONE
- SAME OWNERSHIP

PROP. CURVE P1.102
 PI STA. = 271+78.01
 $\Delta = 12^\circ 06' 26''$ (LT)
 $D = 0^\circ 49' 07''$
 $R = 7,000.00'$
 $T = 742.36'$
 $L = 1,479.19'$
 $E = 39.25'$
 P.C. STA. = 264+35.65
 P.T. STA. = 279+14.84

Exist. Curve ERWCL-5
 PI Sta. 555+14.38
 $\Delta = 12^\circ 07' 38''$ (RT)
 $D = 0^\circ 48' 00''$
 $T = 760.80'$
 $R = 7,162.00'$
 $L = 1,515.91'$
 $E = 40.30'$
 PC Sta. 547+53.58
 PT Sta. 562+69.49

NOTE B:
 UNOCCUPIED MOBILE HOMES REMOVAL BY OTHERS. TEMPORARY EASEMENT BA39027TE IS FOR ENTRANCE CONSTRUCTION.

NOTE A:
 A DIRECT ACCESS ENTRANCE SHALL BE PROVIDED AT LEFT STA 273+76. SAID ENTRANCE SHALL REMAIN IN EFFECT AND OPERATION ONLY SO LONG AS IT IS USED FOR FARMING PURPOSES OR FOR ONE SINGLE FAMILY RESIDENCE OR BOTH AND NOT USED FOR ACCESS TO A COMMERCIAL ENTERPRISE OTHER THAN FARMING.

SEE SHEET 15 OF -- FOR TOTAL HOLDING DETAIL
 SEE SHEET 17 OF -- FOR COORDINATE TABLE
 SEE SHEET -- FOR TIE DIAGRAMS

- STAKING OF PROPOSED RIGHT OF WAY. SET 3/8 INCH METAL ROD WITH DIVISION OF HIGHWAY SURVEY MARKER TO MONUMENT THE POSITION SHOWN, IDENTIFIED BY INSCRIPTION DATA AND SURVEYORS REGISTRATION NUMBER.
- M STAKING OF PROPOSED RIGHT OF WAY IN CULTIVATED AREAS. SET 3/8 INCH METAL ROD WITH DIVISION OF HIGHWAY SURVEY MARKER 20 INCHES BELOW GROUND SURFACE TO MONUMENT THE POSITION SHOWN, IDENTIFIED BY INSCRIPTION DATA AND SURVEYORS REGISTRATION NUMBER.

THIS IS TO REPORT THAT I, RICHARD L. WAVERING, AN ILLINOIS PROFESSIONAL LAND SURVEYOR HAVE CAUSED TO BE SURVEYED UNDER MY SUPERVISION THE PLAT OF HIGHWAYS SHOWN HEREON, LOCATED IN SECTION 32, TOWNSHIP 7 NORTH, RANGE 10 WEST OF THE THIRD PRINCIPAL MERIDIAN, JERSEY COUNTY, ILLINOIS, AND THAT IN MY PROFESSIONAL OPINION THE PLAT REPRESENTS SAID SURVEY, THAT THE MONUMENTS FOUND AND ESTABLISHED ARE OF SUCH QUALITY AND SUFFICIENCY AS TO ENABLE THE SURVEY TO BE RETRACED, MADE FOR THE ILLINOIS DEPARTMENT OF TRANSPORTATION.

DATE: _____
 RICHARD L. WAVERING IPLS #2217
 LICENSE EXPIRES 11/30/10

PREPARED BY:
 HOMER L. CHASTAIN AND ASSOCIATES, LLP
 5 NORTH COUNTRY CLUB ROAD
 DECATUR, IL 62521 217-422-8544

ILLINOIS DEPARTMENT OF TRANSPORTATION
PLAT OF HIGHWAYS
 FAP ROUTE 310 (US 67)
 SECTION 42-1,2,3
 JERSEY COUNTY
 JOB NO. R-98-039-00
 STATION 265+00 TO STATION 275+00
 SCALE: 1" = 50'
 SHEET 7 OF

PARCEL NO.	OWNER	TOTAL HOLDING	R.O.W. REQUIRED	PREVIOUSLY DEDICATED	REMAINDER	EASEMENTS		EASEMENT PURPOSE	PERMANENT TAX NUMBER	PROPERTY ACQUIRED BY
						TEMP	PERM			
8039026	KATHRYN WEINER TITLE REPORT NO. 18-2006JE-834.0	(5.1 AC)	(5.1 AC)		0.0000 AC				42-07-212-009-00	
8039027	JAMES HOWELL AND JOANNE HOWELL HIS WIFE, AS JOINT TENANTS TITLE REPORT NO. 18-1999JE-271.0	4.9118 AC	0.4626 AC 20,151 SF		4.4492 AC				42-07-212-003-00	
8A39027	JAMES HOWELL AND JOANNE HOWELL HIS WIFE, AS JOINT TENANTS TITLE REPORT NO. 18-2008JE-1046.0	4.4491 AC	0.0000 AC		4.4491 AC	0.0759 AC 3,305 SF		ENTRANCE CONSTRUCTION	42-07-212-003-00	
8039029	LARRY E. STARK AND MATILDA P. STARK, AS JOINT TENANTS TITLE REPORT NO. 18-2004JE-714.0 18-2006JE-836.0 & 18-2006JE-837.0	15.9106 AC	A-0.4140 AC 18,034 SF B-0.1393 AC 6,068 SF C-0.4139 AC 18,029 SF		14.9434 AC	0.0688 AC 2,998 SF	0.0459 AC 2,000 SF	TE GRADING PE DRAINAGE CONSTRUCTION & MAINTENANCE	42-07-212-008-00 42-07-212-010-00 42-07-212-007-50	