

BEARINGS SHOWN HEREON ARE BASED ON SURVEY CONTROL DATA AS PROVIDED BY THE ILLINOIS DEPARTMENT OF TRANSPORTATION.

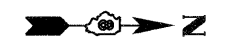

LEGEND

- SECTION CORNER
- QUARTER SECTION CORNER
- AC ACCESS CONTROL LINE
- EXISTING CENTERLINE
- EXISTING RIGHT OF WAY LINE
- EXISTING EASEMENT LINE
- PROPOSED CENTERLINE
- PROPOSED ROW LINE
- PROPOSED TEMPORARY EASEMENT LINE
- PROPOSED PERMANENT EASEMENT LINE
- SECTION LINE
- QUARTER SECTION LINE
- QUARTER QUARTER SECTION LINE
- PROPERTY (DEED) LINE
- APL APPARENT PROPERTY LINE
- 121.45 MEASURED DIMENSION
- 123.45 (COMP) COMPUTED DIMENSION
- (123.45) RECORDED DIMENSION
- FOUND IRON PIPE OR IRON ROD
- SET 3/8 INCH IRON ROD
- ⊙ PERMANENT SURVEY MONUMENT, I.D.O.T. STD. 667101 (TO BE SET BY OTHERS)
- ⊠ FOUND ROW MARKER
- ▲ FOUND STONE
- SAME OWNERSHIP

- STAKING OF PROPOSED RIGHT OF WAY. SET 3/8 INCH METAL ROD WITH DIVISION OF HIGHWAY SURVEY MARKER TO MONUMENT THE POSITION SHOWN, IDENTIFIED BY INSCRIPTION DATA AND SURVEYORS REGISTRATION NUMBER.
- M STAKING OF PROPOSED RIGHT OF WAY IN CULTIVATED AREAS. SET 3/8 INCH METAL ROD WITH DIVISION OF HIGHWAY SURVEY MARKER 20 INCHES BELOW GROUND SURFACE TO MONUMENT THE POSITION SHOWN, IDENTIFIED BY INSCRIPTION DATA AND SURVEYORS REGISTRATION NUMBER.

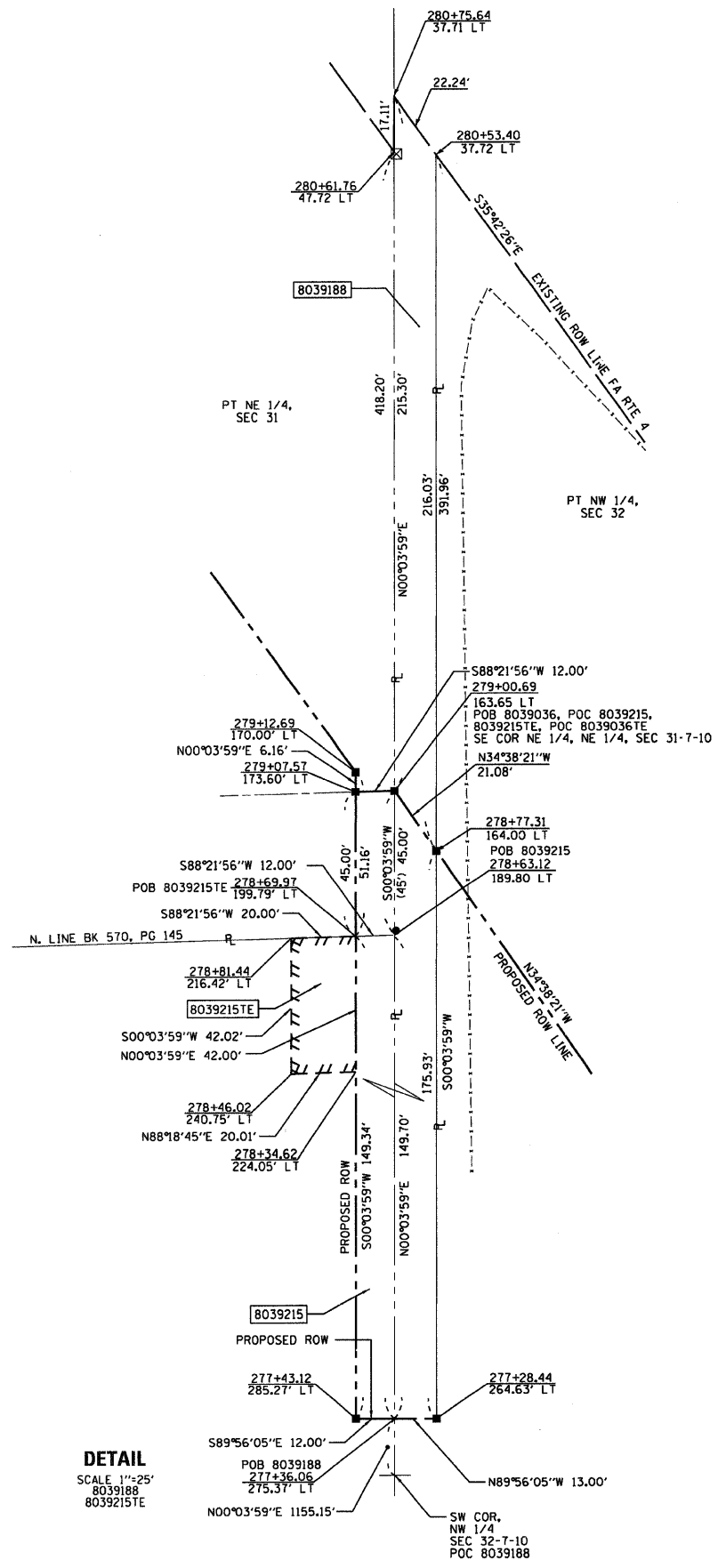

PARCEL NO.	OWNER	TOTAL HOLDING	R.O.W. REQUIRED	PREVIOUSLY DEDICATED	REMAINDER	EASEMENTS		EASEMENT PURPOSE	PERMANENT TAX NUMBER	PROPERTY ACQUIRED BY
						TEMP	PERM			
8039028	BANK OF CALHOUN COUNTY, AN ILLINOIS BANKING CORPORATION TITLE REPORT NO. 18-2004JE-732.0	2.0366 AC	2.0366 AC 88,714 SF		0.0000 AC				42-07-212-002-00	
8039029	SEE SHEET 7									
8039031	DAVID W. GOTTER, RENE A. GOTTER HUSBAND AND WIFE TITLE REPORT NO. 18-2006JE-838.0	(1.8 AC)	(1.8 AC)		0.0000 AC				42-07-212-001-00	
8039036	BETTY LOU NORMAN TITLE REPORT NO. 18-2006JE-843.0	(5.2 AC)	1,1587 AC 50,475 SF		4.0413 AC	0.0103 AC 450 SF		ENTRANCE CONSTRUCTION	42-07-211-004-00	
8039188	ROBERT G. HASSEL JR. AND MELINDA S. HASSEL AS JOINT TENANTS TITLE REPORT NO. 18-2008JE-1085.0	14.9901 AC	0,1197 AC 5,213 SF		14.8704 AC				42-07-212-013-00	
8039215	GREG T. NORMAN AND TONI R. NORMAN, HUSBAND AND WIFE AS JOINT TENANTS TITLE REPORT NO. 18-2008JE-1025.0	(1.7 AC)	0,0412 AC 1,794 SF		1.6588 AC	0,0193 AC 840 SF		ENTRANCE CONSTRUCTION	42-07-211-004-10	

THIS IS TO REPORT THAT I, RICHARD L. WAVERING, AN ILLINOIS PROFESSIONAL LAND SURVEYOR HAVE CAUSED TO BE SURVEYED UNDER MY SUPERVISION THE PLAT OF HIGHWAYS SHOWN HEREON, LOCATED IN SECTION 32, TOWNSHIP 7 NORTH, RANGE 10 WEST OF THE THIRD PRINCIPAL MERIDIAN, JERSEY COUNTY, ILLINOIS, AND THAT IN MY PROFESSIONAL OPINION THE PLAT REPRESENTS SAID SURVEY, THAT THE MONUMENTS FOUND AND ESTABLISHED ARE OF SUCH QUALITY AND SUFFICIENCY AS TO ENABLE THE SURVEY TO BE RETRACED, MADE FOR THE ILLINOIS DEPARTMENT OF TRANSPORTATION.

DATE: _____
 RICHARD L. WAVERING JPLS #2217
 LICENSE EXPIRES 11/30/10

PREPARED BY:
 HOMER L. CHASTAIN AND ASSOCIATES, LLP
 5 NORTH COUNTRY CLUB ROAD
 DECATUR, IL 62521 217-422-8544

ILLINOIS DEPARTMENT OF TRANSPORTATION
PLAT OF HIGHWAYS
 FAP ROUTE 310 (US 67)
 SECTION 42-1,2,3
 JERSEY COUNTY
 JOB NO. R-98-039-00

STATION 248+00 TO STATION 262+00

SCALE: 1" = 50'

ILLINOIS DEPARTMENT OF TRANSPORTATION
 DIVISION OF HIGHWAYS/DISTRICT 8
 1102 EASTPORT PLAZA DRIVE
 COLLINSVILLE, ILLINOIS 62234-6198

DETAIL
 SCALE: 1" = 25'
 8039188
 8039215TE

SDATES
 *E-
 *O-
 *REF-
 *REF-
 *REF-