

POB 8039201
POC 8039042TE
POC 8039042
POC 8039045
NW COR SE 1/4, SEC 30

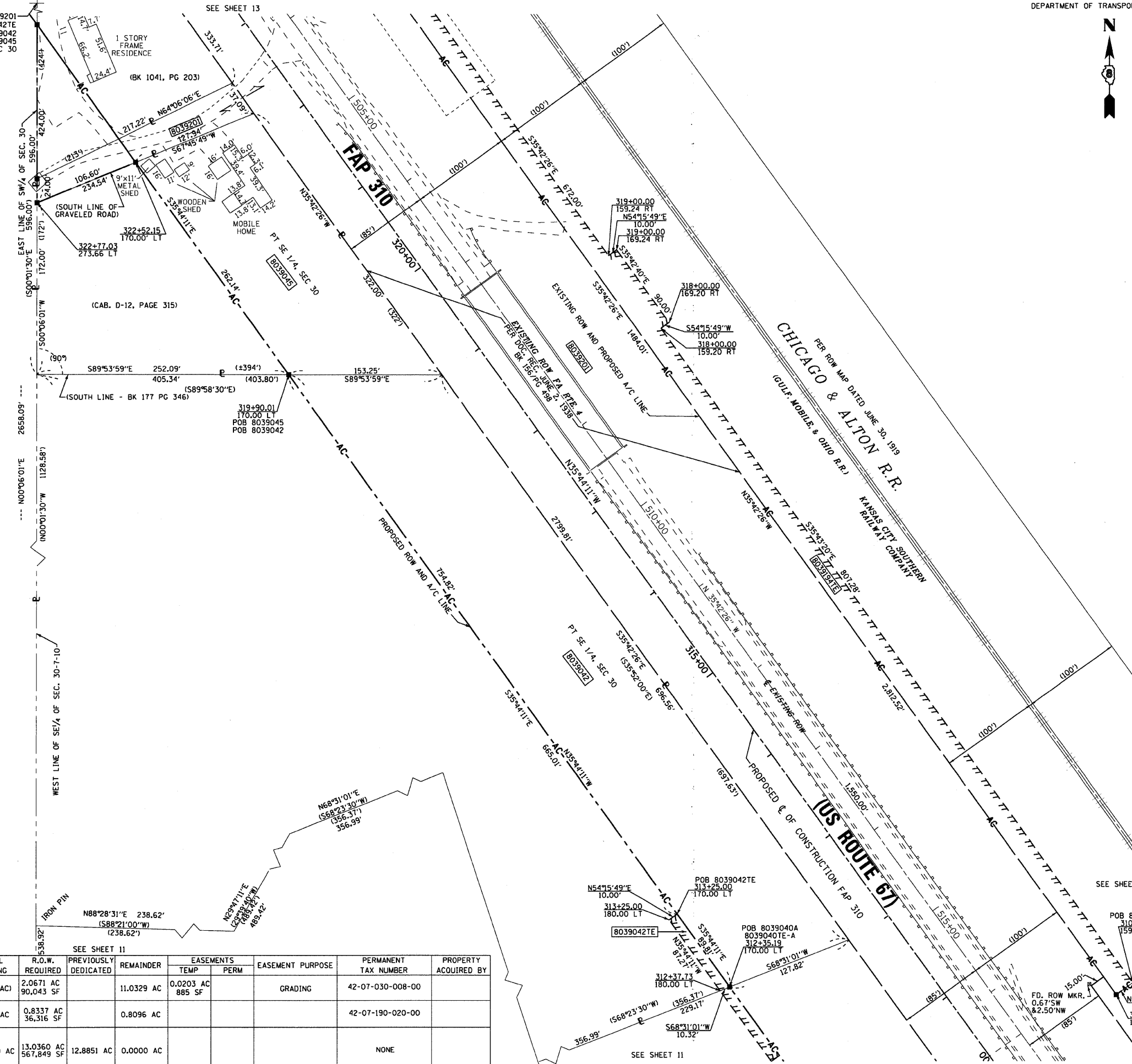

LEGEND

- SECTION CORNER
- QUARTER SECTION CORNER
- ACCESS CONTROL LINE
- EXISTING CENTERLINE
- EXISTING RIGHT OF WAY LINE
- EXISTING EASEMENT LINE
- PROPOSED CENTERLINE
- PROPOSED ROW LINE
- PROPOSED TEMPORARY EASEMENT LINE
- PROPOSED PERMANENT EASEMENT LINE
- SECTION LINE
- QUARTER SECTION LINE
- QUARTER QUARTER SECTION LINE
- PROPERTY (DEED) LINE
- APPARENT PROPERTY LINE
- MEASURED DIMENSION
- COMPUTED DIMENSION
- RECORDED DIMENSION
- FOUND IRON PIPE OR IRON ROD
- SET 1/4 INCH IRON ROD
- PERMANENT SURVEY MONUMENT, I.D.O.T. STD. 667101 (TO BE SET BY OTHERS)
- FOUND ROW MARKER
- FOUND STONE
- SAME OWNERSHIP

- STAKING OF PROPOSED RIGHT OF WAY. SET 3/8 INCH METAL ROD WITH DIVISION OF HIGHWAY SURVEY MARKER TO MONUMENT THE POSITION SHOWN. IDENTIFIED BY INSCRIPTION DATA AND SURVEYORS REGISTRATION NUMBER.
- M STAKING OF PROPOSED RIGHT OF WAY IN CULTIVATED AREAS. SET 3/8 INCH METAL ROD WITH DIVISION OF HIGHWAY SURVEY MARKER 20 INCHES BELOW GROUND SURFACE TO MONUMENT THE POSITION SHOWN. IDENTIFIED BY INSCRIPTION DATA AND SURVEYORS REGISTRATION NUMBER.

THIS IS TO REPORT THAT I, RICHARD L. WAVERING, AN ILLINOIS PROFESSIONAL LAND SURVEYOR HAVE CAUSED TO BE SURVEYED UNDER MY SUPERVISION THE PLAT OF HIGHWAYS SHOWN HEREON, LOCATED IN SECTION 30, TOWNSHIP 7 NORTH, RANGE 10 WEST OF THE THIRD PRINCIPAL MERIDIAN, JERSEY COUNTY, ILLINOIS, AND THAT IN MY PROFESSIONAL OPINION THE PLAT REPRESENTS SAID SURVEY, THAT THE MONUMENTS FOUND AND ESTABLISHED ARE OF SUCH QUALITY AND SUFFICIENCY AS TO ENABLE THE SURVEY TO BE RETRACED. MADE FOR THE ILLINOIS DEPARTMENT OF TRANSPORTATION.

DATE: _____
RICHARD L. WAVERING IPLS #2217
LICENSE EXPIRES 11/30/10

PREPARED BY:
HOMER L. CHASTAIN AND ASSOCIATES, LLP
5 NORTH COUNTRY CLUB ROAD
DECATUR, IL 62521 217-422-8544

ILLINOIS DEPARTMENT OF TRANSPORTATION
PLAT OF HIGHWAYS
FAP ROUTE 310 (US 67)
SECTION 42-1,2,3
JERSEY COUNTY
JOB NO. R-98-039-00

STATION 311+00 TO STATION 323+00

SCALE: 1" = 50'

ILLINOIS DEPARTMENT OF TRANSPORTATION
DIVISION OF HIGHWAYS/DISTRICT 8
1102 EASTPORT PLAZA DRIVE
COLLINGSVILLE, ILLINOIS 62234-6198

SEE SHEET 16 OF ... FOR TOTAL HOLDING DETAILS
SEE SHEET 18 OF ... FOR COORDINATE TABLE
SEE SHEET ... FOR TOTAL HOLDING DETAIL

PARCEL NO.	OWNER	TOTAL HOLDING	R.O.W. REQUIRED	PREVIOUSLY DEDICATED	REMAINDER	EASEMENTS		EASEMENT PURPOSE	PERMANENT TAX NUMBER	PROPERTY ACQUIRED BY
						TEMP	PERM			
8039042	LEO FITZGIBBONS AND DARLENE DOTY-FITZGIBBONS HUSBAND AND WIFE, AS JOINT TENANTS TITLE REPORT NO. 18-2006JE-849.0	(13.37 AC)	2.0671 AC 90,043 SF		11.0329 AC	0.0203 AC 885 SF		GRADING	42-07-030-008-00	
8039045	JERRY L. HENDERSON, AND BETTY L. HENDERSON HIS WIFE TITLE REPORT NO. 18-2004JE-733.0	1.6433 AC	0.8337 AC 36,316 SF		0.8096 AC				42-07-190-020-00	
8039201	JAMES M. FITZGIBBONS, WILLIAM T FITZGIBBONS, FRANK R. FITZGIBBONS AND DARLENE DOTY FITZGIBBONS, EACH AS TO AN UNDIVIDED 1/4 INTEREST TITLE REPORT NO. 18-2004JE-725.0	13.0360 AC	13.0360 AC 567,849 SF	12.8851 AC	0.0000 AC				NONE	