

PART OF U.S. SURVEY 627 & SECTIONS 1 & 2, T2N, R10W, OF THE 3RD PM, ST. CLAIR COUNTY, ILLINOIS

- (A) 50.05' N 18°41'23" W
- (B) 50.01' N 18°53'13" W
- (C) 50.00' S 18°53'13" E
- (D) 50.05' N 18°41'23" W
- (E) L = 85.05'
- (F) R = 1,852.50'
- (G) CH = 85.04'
- (H) CB = N 70°04'15" E
- (I) 34.75' S 68°45'20" W
- (J) 50.03' N 19°15'26" W
- (K) 35.24' N 68°45'20" E
- (L) L = 316.90'
- (M) R = 1,852.50'
- (N) CH = 316.52'
- (O) CB = S 73°39'22" W
- (P) 39.84' N 68°45'20" E
- (Q) 50.03' S 19°15'26" E
- (R) 40.34' S 68°45'20" W
- (S) 50.05' S 18°41'23" E
- (T) 50.03' N 19°19'50" W
- (U) 50.03' S 19°19'50" W
- (V) 100.10' S 68°45'20" W
- (W) L = 25.00'
- (X) R = 1,852.50'
- (Y) CH = 25.00'
- (Z) CB = N 71°46'21" E
- (AA) 25.02' N 68°45'20" E
- (AB) 25.01' S 68°45'20" W
- (AC) L = 233.99'
- (AD) R = 1,852.50'
- (AE) CH = 233.83'
- (AF) CB = S 78°33'25" W
- (AG) 10.01' N 68°45'20" E
- (AH) 10.01' N 68°45'20" E
- (AI) 82.79' S 68°45'20" W
- (AJ) L = 19.25'
- (AK) R = 1,802.50'
- (AL) CH = 19.25'
- (AM) CB = N 71°05'15" E
- (AN) L = 10.00'
- (AO) R = 1,802.50'
- (AP) CH = 10.00'
- (AQ) CB = N 72°20'50" E

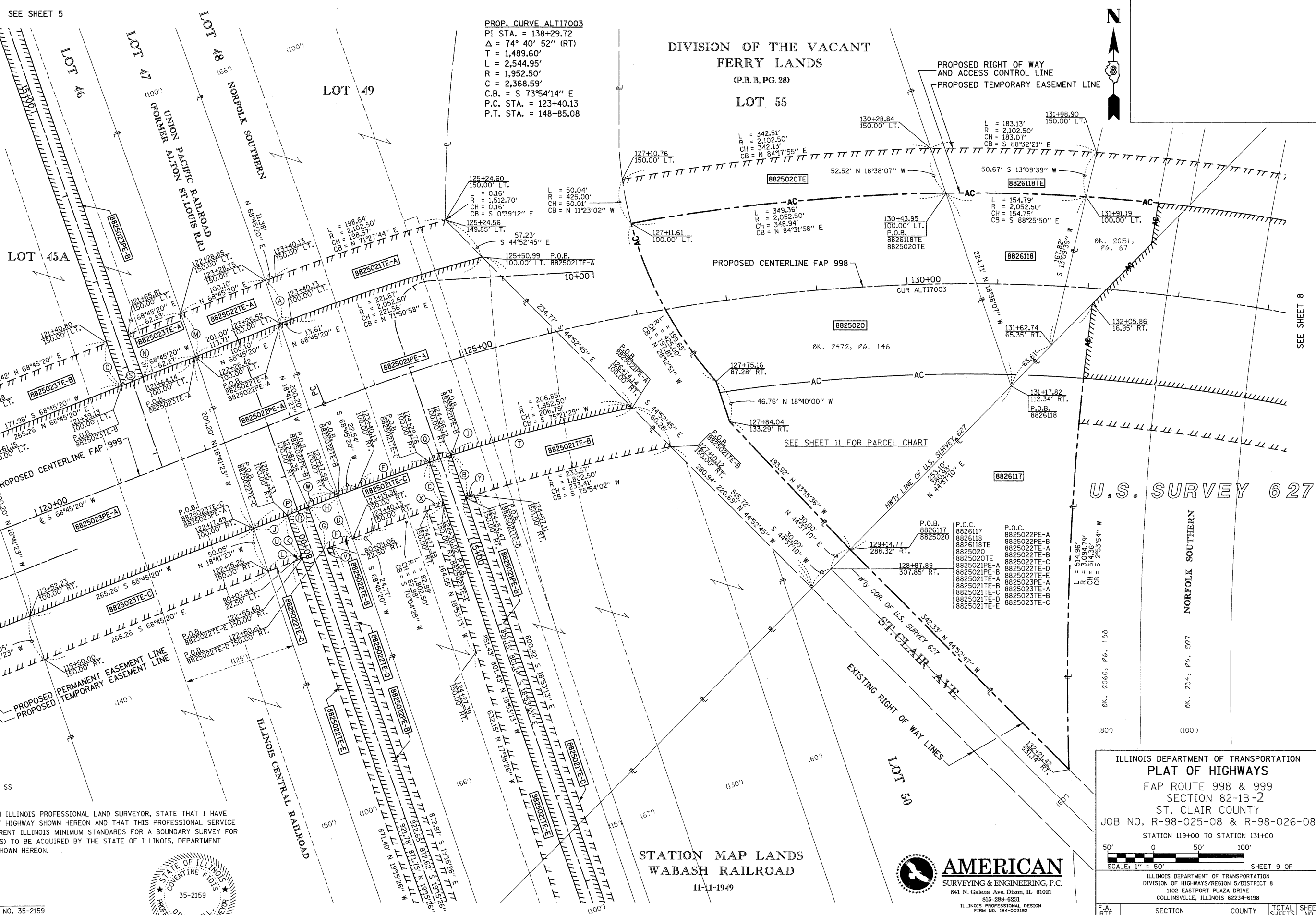

PROP. CURVE ALI17003
 PI STA. = 138+29.72
 $\Delta = 74^\circ 40' 52''$ (RT)
 T = 1,489.60'
 L = 2,544.95'
 R = 1,952.50'
 C = 2,368.59'
 C.B. = S 73°54'14" E
 P.C. STA. = 123+40.13
 P.T. STA. = 148+85.08

DIVISION OF THE VACANT
 FERRY LANDS
 (P.B.B, PG. 28)
 LOT 55



SEE SHEET 3

LOT 45A

LOT 49

LOT 55

SEE SHEET 8

U.S. SURVEY 627

STATE OF ILLINOIS)
) SS
 COUNTY OF)

I, COVENTINE FIDIS, AN ILLINOIS PROFESSIONAL LAND SURVEYOR, STATE THAT I HAVE SURVEYED THE PLAT OF HIGHWAY SHOWN HEREON AND THAT THIS PROFESSIONAL SERVICE CONFORMS TO THE CURRENT ILLINOIS MINIMUM STANDARDS FOR A BOUNDARY SURVEY FOR THE PROPOSED PARCEL(S) TO BE ACQUIRED BY THE STATE OF ILLINOIS, DEPARTMENT OF TRANSPORTATION, SHOWN HEREON.

DATED



COVENTINE FIDIS, PLS NO. 35-2159
 LICENSE EXPIRATION DATE: 11/30/2010

STATION MAP LANDS
 WABASH RAILROAD
 11-11-1949

NOTE:
 EXISTING R.O.W. OF ST. CLAIR AVE. ESTABLISHED PER PB H, PG. 34



ILLINOIS DEPARTMENT OF TRANSPORTATION
 PLAT OF HIGHWAYS
 FAP ROUTE 998 & 999
 SECTION 82-1B-2
 ST. CLAIR COUNTY
 JOB NO. R-98-025-08 & R-98-026-08
 STATION 119+00 TO STATION 131+00

SCALE: 1" = 50'
 SHEET 9 OF

ILLINOIS DEPARTMENT OF TRANSPORTATION
 DIVISION OF HIGHWAYS/REGION 5/DISTRICT 8
 1102 EASTPORT PLAZA DRIVE
 COLLINGSVILLE, ILLINOIS 62234-6198

F.A. RTE.	SECTION	COUNTY	TOTAL SHEETS	SHEET NO.
			285	94
CONTRACT NO. 76C44				

COMPLETION DATE OF FIELD WORK PERFORMED
 LAND SURVEY: 5/19/09 ROW STAKING: