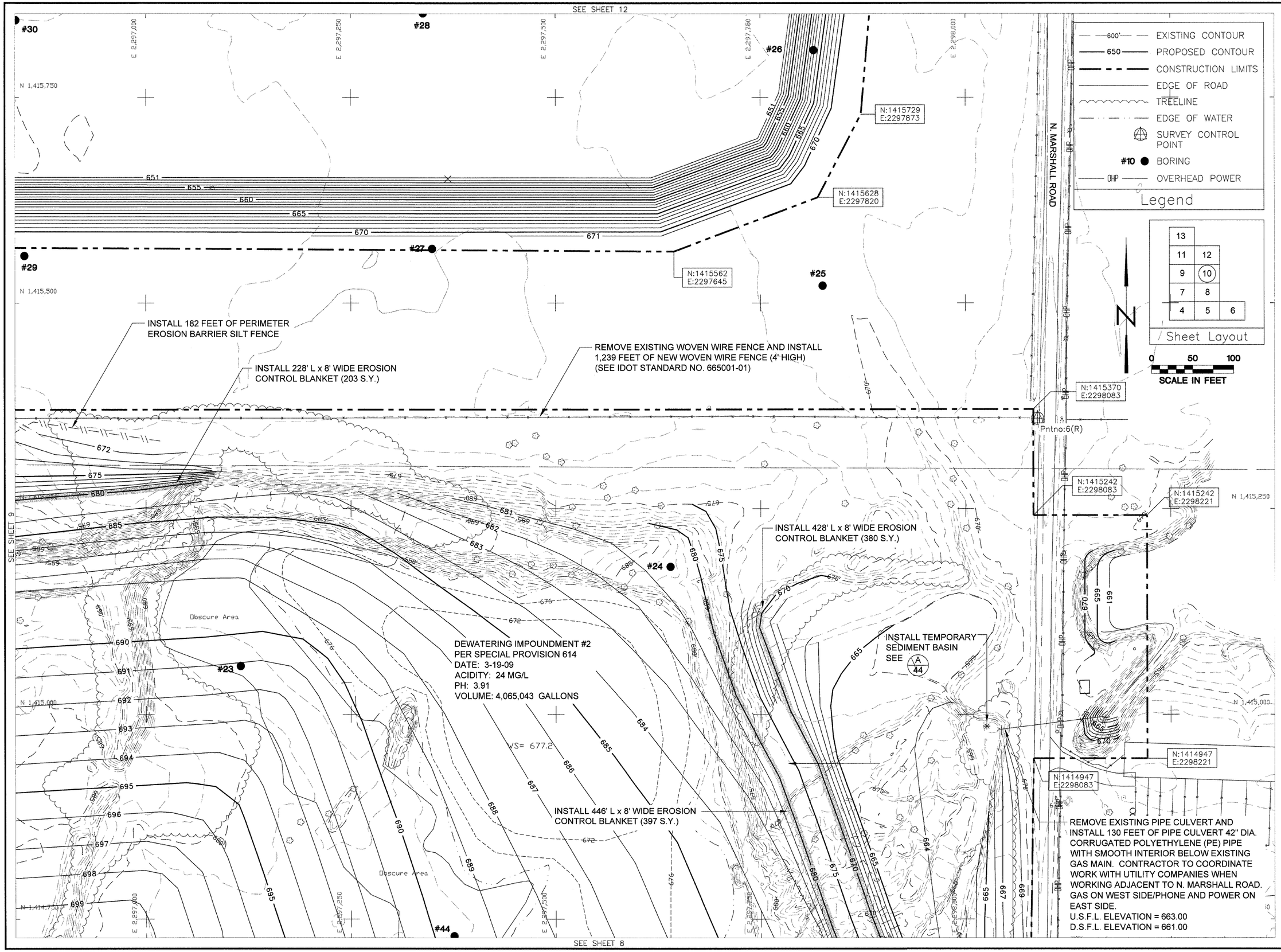

State of Illinois
Department of Natural Resources

Red Ember - East
Reclamation Project
AML-GFuE-0803
Fulton County

Drawn By: V.P., M-LF Date: 6/30/2009
Checked By:

Existing & Proposed Conditions
Sheet 10 of 44