CONTRACT NO. 60B03

F.A.I. RTE.	SECTION	COUNTY	TOTAL SHEETS	SHEET NO.
55	99 (1&2) I-11	WILL	176	58
STA.	TO STA.			
FED. ROAD DIST. NO.	ILLINOIS	FED. AID PROJECT		

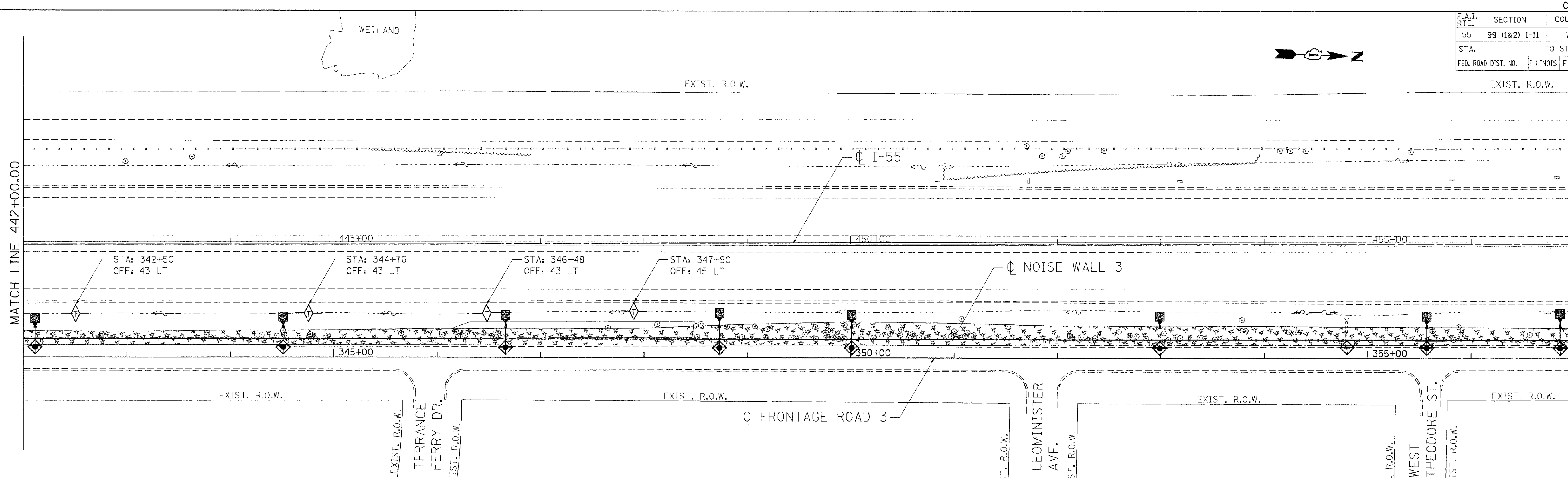

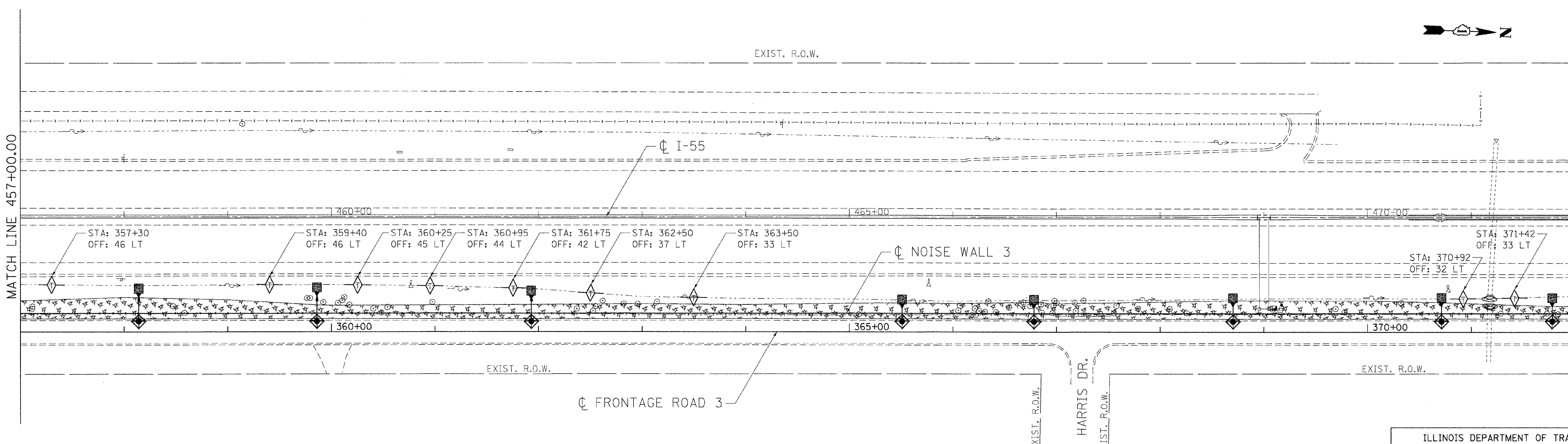

LEGEND

- INLET FILTERS
- TEMPORARY DITCH CHECK
- TEMPORARY EROSION CONTROL SEEDING AND MULCH, METHOD 2 (SEE NOTE)
- RIPRAP CLASS A3
- SEDIMENT CONTROL, SILT FENCE
- INLET AND OUTLET PROTECTION
- OUTLET

NOTE
IF ANY PORTION OF THE PROPOSED NOISE ABATEMENT WALL IS IN PLACE DURING PLACEMENT OF MULCH, THE CONTRACTOR SHALL SHIELD THE WALL FROM DAMAGE BY MULCH AND CHEMICALS.

REVISIONS	
NAME	DATE

ILLINOIS DEPARTMENT OF TRANSPORTATION
FAI ROUTE 55 (BLACK ROAD TO U.S. ROUTE 30)
NOISE ABATEMENT WALLS

EROSION AND SEDIMENT CONTROL PLAN
FAI 55
STA. 442+00.00 TO STA. 472+00.00

SCALE: 1"=50' DRAWN BY JFS
DATE 02/06/09 CHECKED BY DDH

TENG & ASSOCIATES, INC.
ENGINEERS/ARCHITECTS/PLANNERS
CHICAGO, ILLINOIS

PLOT DATE = $DATE$
FILE NAME = $FILEL$
PLOT SCALE = $SCALE$
USER NAME = $USER$
..\AL121A001.DGN, ..\XR121A001.DGN, ..\RW991A001.DGN, ..\UT991A001.DGN, ..\PL121A001.DGN, ..\XX061AWS8.DGN, ..\AL121A001.DGN, ..\XR121A001.DGN, ..\RW991A001.DGN, ..\UT991A001.DGN, ..\PL121A001.DGN, ..\XX061AWS8.DGN, ..\DU061A001.DGN, ..\SB081C011.SHT, ..\BD991A001.DGN, ..\EC121A001.DGN, ..\EC121A001.DGN, ..\ED121
2-06-2009, 11:39:59 KARNATMR S:\DOCUMENT\02361501\CIVIL\DGN\EC121A002.SHT