

F.A.I. RTE.	SECTION	COUNTY	TOTAL SHEETS	SHEET NO.
55	99 (1&2) I-12	WILL	147	41
STA.		TO STA.		
FED. ROAD DIST. NO.		ILLINOIS FED. AID PROJECT		

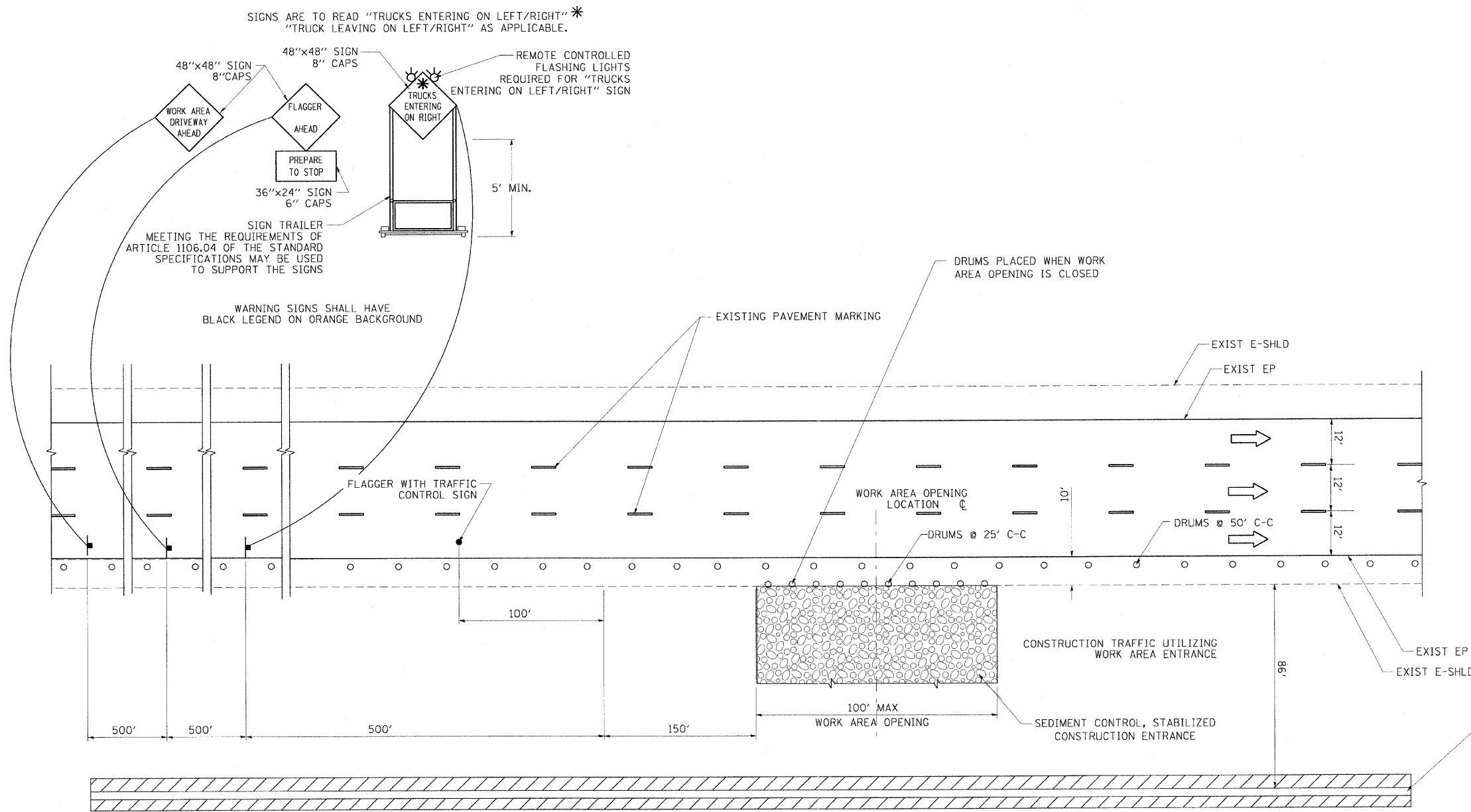

TABLE A  
WORK ZONE DRIVEWAY LOCATIONS

SUGGESTED SOUTH BOUND STATION	SUGGESTED NORTH BOUND STATION
	STA 758+00

**LEGEND:**

- FLAGGER WITH TRAFFIC CONTROL SIGN
- ← DIRECTION OF TRAFFIC
- ⊥ SIGN ON SUPPORT
- DRUM W/ MONODIRECTIONAL STEADY BURN LIGHT
- ▨ WORK AREA

**HALF ROADWAY PLAN**  
(NOT TO SCALE)

**NOTES**

1. THE "FLAGGER AHEAD" AND "TRUCKS ENTERING OR TRUCKS LEAVING ON LEFT/RIGHT" SIGNS SHALL BE COVERED OR TURNED AWAY FROM TRAFFIC WHEN THE FLAGGING OPERATION CEASES.
2. THE FLASHING LIGHTS SHALL MEET THE REQUIREMENTS OF ARTICLE 702.05(G) AND BE OPERATED BY THE FLAGGER REMOTELY. THE LIGHTS SHALL BE FLASHING ONLY WHEN A VEHICLE IS ENTERING THE EXPRESSWAY.
3. ALL CONSTRUCTION VEHICLES SHALL EXIT THE WORK AREA AT A WORK AREA OPENING.
4. ALL CONSTRUCTION VEHICLES SHALL ENTER THE WORK AREA AT A WORK AREA ENTRANCE OPENING AND SHALL USE THEIR TURN SIGNALS TO WARN MOTORISTS.
5. THE CONTRACTOR SHALL PLACE DRUMS WITH STEADY BURNING MONODIRECTIONAL LIGHTS, SPACED AT 10' CENTERS, ACROSS THE WORK AREA OPENING WHEN THE WORK AREA OPENING IS CLOSED. THE COSTS OF INSTALLING, MAINTAINING AND REMOVING THESE DRUMS AND SIGNS SHALL BE INCLUDED IN THE UNIT PRICE BID FOR "TRAFFIC CONTROL AND PROTECTION (EXPRESSWAYS)".
6. WORK AREA OPENINGS SHALL NOT BE SIMULTANEOUSLY USED AS A WORK AREA ENTRANCE AND A WORK AREA EXIT.
7. THE CONTRACTOR SHALL CLOSE THE WORK AREA OPENING WHEN REVISING THE SIGNING FROM AN ENTRANCE TO AN EXIT AND FROM AN EXIT TO AN ENTRANCE.
8. A FLAGGER IS REQUIRED AT ALL TIMES UNLESS THE WORK AREA OPENING IS CLOSED. THE COST OF THE FLAGGER WILL NOT BE PAID FOR SEPARATELY, BUT SHALL BE INCLUDED IN THE UNIT PRICE BID FOR "TRAFFIC CONTROL AND PROTECTION (EXPRESSWAYS)".
9. THE TRAFFIC CONTROL WORK AND DEVICE NEEDED TO PROVIDE THE WORK AREA ENTRANCE SHALL BE INCLUDED IN THE COST FOR TRAFFIC CONTROL AND PROTECTION (EXPRESSWAYS).

REVISIONS

NAME	DATE

ILLINOIS DEPARTMENT OF TRANSPORTATION  
FAI ROUTE 55  
US 30 (PLAINFIELD ROAD) TO WEBER ROAD  
STAGING AND TRAFFIC CONTROL DETAIL  
FOR WORK AREA ENTRANCE/EXIT

SCALE: NONE  
DATE: 2-06-09  
DRAWN BY: DM  
CHECKED BY: DVS

