F.A.I. RTE.	SECTION	COUNTY	TOTAL SHEETS	SHEET NO.
94	*	COOK	44	29
STA. 1216+84.45	TO STA. 1248+12.50			
FED. ROAD DIST. NO.	ILLINOIS	FED. AID PROJECT		

*(1516.1 & 1717 I-10)

62978

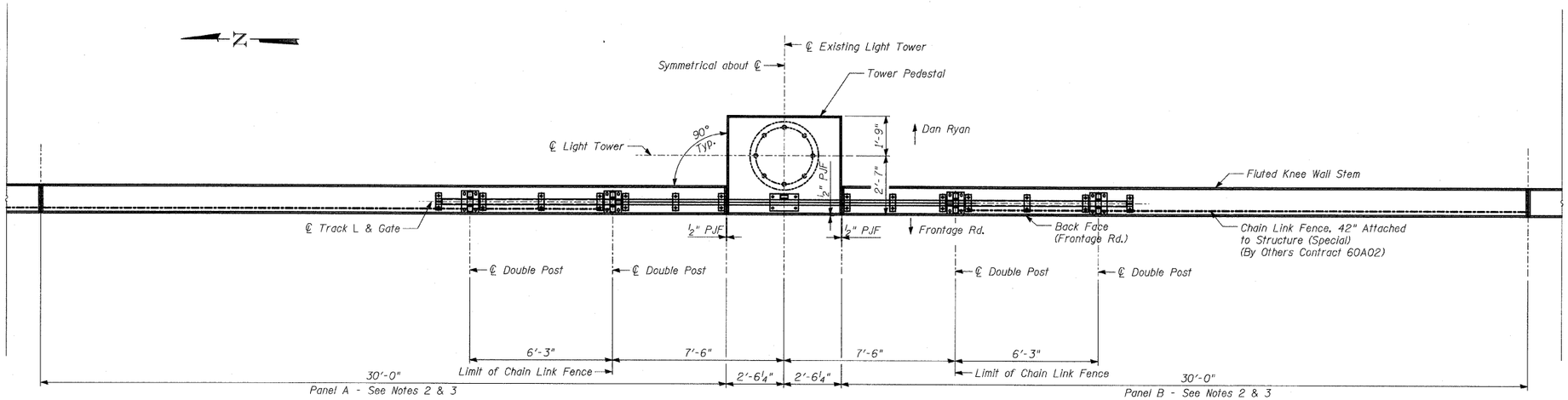

PLAN - LIMITS OF CHAIN LINK GATE ASSEMBLY IN OPEN POSITION

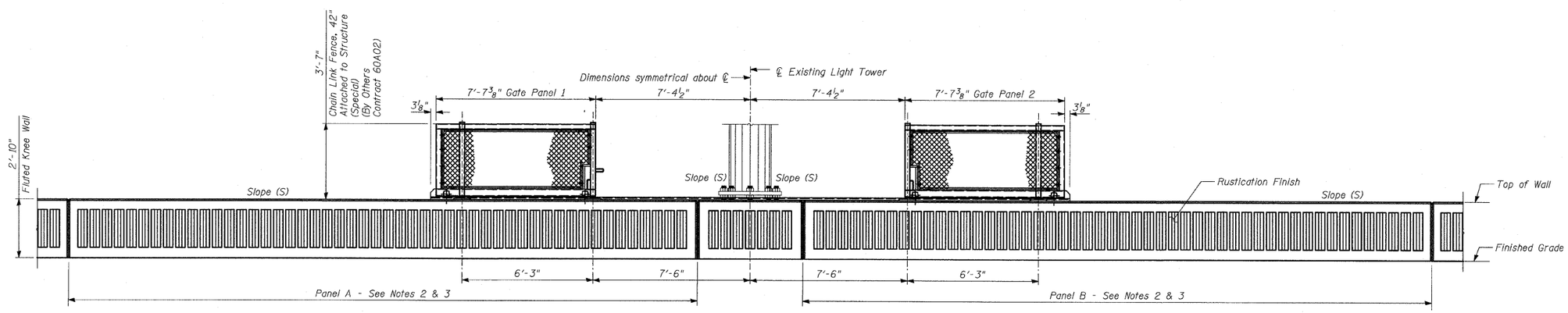

BACK FACE ELEVATION - LIMITS OF CHAIN LINK GATE ASSEMBLY IN OPEN POSITION

NOTES:

1. The Chain Link Gate Assembly (Special), and the Chain Link Gate (Special) are not included in this contract, but shall be furnished and installed by others in Contract 60A02.
2. Panels A & B shall be constructed to be aligned with the Back Face of existing High Mast Light Tower (HMLT).
3. The Slope (S) at the top of panels A & B and the HMLT foundation shall be the same.

TY·LIN INTERNATIONAL

REVISIONS	
NAME	DATE

ILLINOIS DEPARTMENT OF TRANSPORTATION

F.A.I. 94 (DAN RYAN EXPRESSWAY)
FLUTED KNEE WALL ALONG LAFAYETTE AVE.
S. OF 93RD ST. TO S. OF 88TH ST.
FLUTED KNEE WALL AT HMLT

S.N.
SCALE: N.T.S.
DATE: JANUARY 16, 2009

DESIGNED BY: MAF
DRAWN BY: MAF
CHECKED BY: MI

R:\0237.3\structur\c26bl\w26bDRst033a.dgn 1/15/2009 11:41:21 AM